NURSING TIMES

GLUCODIN the **original** Glucose D

when there's a

FEVERISH

need for energy

During fever, Glucodin provides extra energy whilst sparing fat and protein and easing digestive strain.

★ 98·9% powdered medicinal glucose
★ added vitamin D, calcium and phosphorus
★ sweet but not sickly
★ mixes with almost any drink

1-lb cartons—retail price from chemists, 2/9

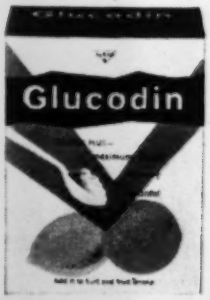

GLAXO

GLAXO LABORATORIES LIMITED

Glucodin is available in most countries.
It is sometimes known as Glucolin or Glucose-D Glaxo

22 JULY 1960

Strangers in our Midst . . .

Nursing Times Tennis Semi-Finals

Sterilization and Ward Dressing Technique

Mental Health Act: Final Stages

Mentally Handicapped Children with Cerebral Palsy

The Manchester Scheme

Student Health Visitor Competition: Prizewinning Entry

Rebirth of a Profession in Poland

Royal College of Nursing News

6D WEEKLY Registered as a Newspaper

VOLUME LVI No. 30

Official Journal of the Royal College of Nursing

Oral Analgesics

–the importance of solubility

NURSES OFTEN FIND that patients suffer from distressing gastric disturbances after they have been given ordinary analgesic tablets which must be swallowed either whole, or in segments.

Because many people cannot tolerate these tablets easily, gastric irritation, constipation and headache may follow.

For this reason the doctors now rely, more and more, on the soluble oral analgesic—in this field Reckitt & Sons offer a most effective range of salicylates.

They offer Solprin, Codis, Cafdis.

All three contain soluble aspirin—and this is why they all give effective relief from pain without the usual risk of stomach irritation.

Ordinary aspirin, which must disintegrate in the stomach, may leave behind acid particles, and these can set up gastric irritation. But soluble aspirin is already dissolved when it enters the stomach. It passes through into the bloodstream without danger of acid particles remaining to cause stomach upset.

That is why the soluble analgesics, Solprin, Codis, and Cafdis are frequently preferred and prescribed.

SOLPRIN *Neutral soluble aspirin.*

CODIS *Soluble aspirin, phenacetin and codeine.*

CAFDIS *Soluble aspirin, phenacetin and caffeine.*

RECKITT & SONS LTD., HULL AND LONDON. PHARMACEUTICAL DEPARTMENT, HULL

BRI-NYLON

for the new-look work wear with the low-cost qualities

New and smarter styles for women and something completely new for men in opaque fabrics made from the new matt yarns. This is the news of the season in BRI-NYLON work wear. BRI-NYLON overalls not only save money on a direct cost-for-life basis, but also reduce running costs, simplify laundering, increase efficiency and raise morale all round. BRI-NYLON is highly resistant to wear, tear, moisture, shrinkage, rot, flame, chemicals and insects. Please present your work wear problems to: British Nylon Spinners Limited, Marketing Department, 68 Knightsbridge, London, S.W.1.

Registered Trade Mark of British Nylon Spinners Limited

BRI-NYLON FOR THE BEST IN NYLON

OFFICIAL ANNOUNCEMENTS

NATIONAL FLORENCE NIGHTINGALE MEMORIAL COMMITTEE OF GREAT BRITAIN & NORTHERN IRELAND

THE GOLDSMITHS' SCHOLARSHIP

A scholarship of £400 is offered to a nurse who resides or works in the County of London to undertake post-registration study outside the United Kingdom during the academic year 1960/61.

Full particulars may be obtained from the Hon. Secretary, National Florence Nightingale Memorial Committee, 7 Grosvenor Crescent, London, S.W.1. (756)

OFFICIAL APPOINTMENTS

CENTRAL MIDWIVES BOARD

Applications are invited for the post of a whole-time **Educational Superviser** whose duties will include the inspection of institutions approved or seeking approval by the Board for the training of Pupil Midwives.

Applicants should be between the ages of 30 and 45 and must be S.R.N. or R.S.C.N., S.C.M. and M.T.D., they must have had extensive midwifery experience and have been teachers of Pupil Midwives.

The officer will work in collaboration with the present Educational Supervisors and under the direction of the Secretary of the Board.

The salary will be on a scale rising by annual increments of £50 from £1,175 to £1,425 a year, together with travelling and subsistence allowances.

Further particulars may be obtained from the undersigned and applications must be received by Monday, 22nd August, 1960.

R. J. PENNEY,
Secretary,
Central Midwives Board.

39 Harrington Gardens, South Kensington, London, S.W.7. (703)

TRAINING AND LECTURE COURSES

WILTSHIRE COUNTY COUNCIL
Training of Health Visitors

Applications are invited for training, for one academic year, at the Battersea College of Technology or at the Southampton University in September, 1960. Candidates must be S.R.N. and S.C.M. (or Part I Certificate). Two years service required, exclusive of training. The Council pays the tuition fees, uniform allowance of £12 per annum, grant of £5 for text books, and during training a grant equalling three-quarters of the minimum of the Health Visitors' Whitley Council salary scale, afterwards the Whitley scale.

Forms and additional particulars obtainable from the Clerk of the County Council, County Hall, Trowbridge. (497)

COUNTY BOROUGH OF WEST BROMWICH HEALTH DEPARTMENT

Applications are invited from State Registered Nurses holding the certificate of the Central Midwives' Board to enrol as Student Health Visitors for the training course commencing September, 1960.

Further particulars may be obtained from the Medical Officer of Health, 2 Lodge Road, West Bromwich. Closing date: 31st July, 1960. (508)

BATTERSEA COLLEGE OF TECHNOLOGY LONDON, S.W.11
DEPARTMENT OF HEALTH EDUCATION

University of London Sister Tutor's Diploma Course. A full-time course of two years' duration open to men and women who have the necessary General Nursing Council qualifications.

Health Visitor's Certificate of the Royal Society for the Promotion of Health. A full-time course of three terms' duration, commencing in October, January and April.

Full particulars and application forms for these courses can be obtained from the Head of the Department of Health Education. (x349)

COUNTY OF DURHAM BOARD FOR THE TRAINING OF HEALTH VISITORS

STUDENT HEALTH VISITORS
1960-1961

Applications for training to commence in September, 1960, are invited from State Registered General Trained Nurses, preferably under 35 years of age, holding at least Part I of the Central Midwives Board.

Salary at the rate of £491 5s. 0d. per annum during training plus uniform allowance. On obtaining certificate, full minimum salary for health visitors is paid and uniform allowance of £22 per annum.

All candidates will be required to attend for interview and medical examination.

For particulars apply Organising Secretary, 48 Old Elvet, Durham. (580)

THE UNITED OXFORD HOSPITALS
CHURCHILL HOSPITAL
HEADINGTON, OXFORD

THORACIC SURGICAL NURSING COURSE

Six months course (theoretical and practical) in Thoracic Surgical Nursing.

Applications invited from **S.R.N.s** or **S.E.A.N.s** or **Nursing Auxiliaries** interested in this work. (16)

THE ROYAL COLLEGE OF NURSING

EDUCATION DEPARTMENT

Post-certificate training is available as follows to nurses wishing to acquire additional professional qualifications for promotion to senior appointments or to prepare for work in other branches of nursing: **Hospital**—Nursing Administrators; Sister Tutors (University of London, Diploma); Ward Sisters. **Public Health**—Nursing Administrators; **Tutors**; Health Visitors; Occupational Health Nurses.

These courses are open to general trained nurses only, except the courses for Hospital Administrators and Ward Sisters, for which the single qualification R.M.N. or R.N.M.D. is also acceptable.

Evening classes for Part I, Diploma in Nursing (University of London).

Refresher courses are also arranged in London, and in Birmingham at the Royal College of Nursing, 162 Hagley Road, Birmingham.

Enquire from the Director in the Education Department, Royal College of Nursing, 1a Henrietta Place, Cavendish Square, W.1. (22)

THE ROYAL COLLEGE OF NURSING SCOTTISH BOARD

ACADEMIC YEAR 1960-1961

FULL-TIME COURSES

Nursing Administration (Hospital)—One Academic Year, September, 1960-June, 1961.

Clinical Instructors—six months, September, 1960-March, 1961.

Ward and Departmental Administration for Sisters/Charge Nurses of Wards/Theatre/Departments in all types of hospital—three months, September/December, 1960, and January/March, 1961.

REFRESHER COURSES

For all types of Nursing Staff. Dates now available for 1960-1961.

All enquiries to Education Officer, 44 Heriot Row, Edinburgh, 3. (28)

KING EDWARD'S HOSPITAL FUND NURSING RECRUITMENT SERVICE

Prospective **Student Nurses** and **Pupil Nurses** may obtain information on nursing as a career from

NURSING RECRUITMENT SERVICE
21 CAVENDISH SQUARE, LONDON, W.1
(Tel.: LANgham 4362)

Inquiries welcomed by the Secretary. Individual advice (including, if desired, help in the choice of a Training School) given by trained nurses. (4)

QUEEN'S INSTITUTE OF DISTRICT NURSING WILLIAM RATHBONE STAFF COLLEGE

COURSE IN COMMUNITY HEALTH ADMINISTRATION

Applications are invited from General State Registered Nurses who are (a) District Nurses, Midwives or Health Visitors with at least three years' experience in the field; or (b) Hospital Sisters with at least three years' post-certificate experience who wish to gain a wider knowledge of public health nursing, for the Course in Community Health Administration beginning on 15th September, 1960.

Further information and details of available scholarships may be obtained from The Principal, William Rathbone Staff College, 1 Princes Road, Liverpool, 8, and applications should be received by 31st July or soon after. (424)

KING EDWARD VII SANATORIUM MIDHURST, SUSSEX

POST-GRADUATE TRAINING SCHOOL FOR NURSES
in
DISEASES OF THE CHEST

The above Training School offers a one year Post-graduate Course, to include the preparation for the British Tuberculosis Association Certificate and the King Edward VII Sanatorium Certificate.

Candidates will be given instruction and training in the nursing of all types of tuberculous and non-tuberculous chest diseases in both **Medical** and **Surgical cases**, including **Respiratory Physiology.**

Candidates will be seconded to the Brompton Hospital for experience in Cardiac Surgical Nursing.

There are also vacancies for State Registered Nurses wishing to gain six months surgical or theatre experience, and for State Enrolled Assistant Nurses and Nursing Auxiliaries.

Whitley Council scale of salaries, plus additions recommended for this work.

Free transport provided to and from Haslemere and Midhurst. Excellent service to London (55 minutes).

Full information, together with a brochure, may be obtained from Matron. (247)

UNITED MANCHESTER
MANCHESTER ROYAL
OXFORD ROAD, MANC

There are vacancies for **Nurses** to take the course in Nursing.

Apply to Matron.

COUNTY BOROUGH OF
HEALTH DEPART

DISTRICT NURSE
NON-RESIDENT

Applications invited from **Nurses** wishing to undertake **Training.** Course, of four commences week beginning Training allowance £4 qualification appointment salary scale £550 — £750 nursing experience considered ing point on scale.

Forms of application, returned by 30th July, able from Medical Officer Centre, Bolton.

THE UNITED OXFORD
CHURCHILL HO
HEADINGTON, O

RESPIRATORY PA

The Churchill Hospital United Oxford Hospitals offers to State Registered weeks' course in the Nursing of patients with all tory Paralysis. The course vacancies occur at all times resident or non-resident, by the Nurses' and Midwives for Staff Nurses.

Applications to the Matron 48651.

EXETER
QUEEN'S DISTRICT NURS

Training for the Queen's National Certificate in 1st September, 1960: Vacanc **S.C.M.**—four months trainin

Apply Superintendent, Exeter.

THE UNITED OXFORD
CHURCHILL HOS
HEADINGTON, OX

PLASTIC SURGICAL NURS

Six months course (theoretical) in reparative and reconstr

Applications invited from in this course.

ISLE OF MAN HEALTH SER
3 HARRIS TERRACE,
ISLE OF MAN

Vacancy for **S.R.N., S.C.N.** months district training taking up duties in the Isle Council salary scale and vice.

NORTHERN IRELA
HOSPITALS AUTH
NEWTOWNABBE
HOSPITAL MANAGEMENT
WHITEABBEY HOS

STAFF NURSE

A few vacancies exist in mencing in September, for the British Tuberculosis Associ State Registered Nurses may certificate without loss of sal

Application to be sent to abbey Hospital, Whiteabbey, soon as possible.

CLASSIFIED ADVERT INDEX

Official Announcements
Official Appointments
Training and Lecture Courses
Occupational Health Nursing
Public Health Vacancies
Hospital and other Nursing (Including Regional Boards Appointments)
Appointments Vacant
Midwifery
Situations Vacant
Holiday Accommodation
London Accommodation
For Sale
To Let
Driving Tuition
Miscellaneous

RATES: Displayed under any head Per Single Col. inch charge 10s. 0d.)
Run on, set solid: 20 each additional word

Box Numbers:—Replies to be addressed to the Nursing address being charged for as fee for receiving and forwarding Advertisements should be sent Nursing Times, Macmillan Martin's Street, London, W.C for same week's issue.

Telephone: WHItehall 8831.

Telegrams: Publish Lesquare

QUEEN'S INSTITUTE OF DISTRICT NURSING

Applications are invited for the following vacancies:

DEPUTY SUPERINTENDENT

EAST LONDON NURSING SOCIETY. Deputy Superintendent required. ing Centre for Queen's Nurses. Approx. staff: 35-40. Resident Housekeeper. y Superintendent, 7 Stainsby Road, Limehouse, E.14.

ASSISTANT SUPERINTENDENTS

GATESHEAD DISTRICT NURSING ASSOCIATION. Assistant Superintendent red, experienced Queen's Nurse with H.V. Cert., and rural experience preferred. sted in general administration and training of Student District Nurses. Staff x. 30. Apply Superintendent, Coatsworth Road, Gateshead, 8.

KENSINGTON DISTRICT NURSING ASSOCIATION. Health Visitor with experience preferred. Total staff—33. Resident Housekeeper employed. s include general administration and assistance with the training of Student ct Nurses.

NORTH LONDON DISTRICT NURSING ASSOCIATION. An experienced n's Nurse required as **Assistant Superintendent** to assist with practical ing of Student District Nurses. Staff approximately 40. General work only.

NURSES

CITY OF WORCESTER NURSING INSTITUTE. Queen's Nursing Sister red for General Nursing only. Resident or non-resident. Casual user car ance payable. Enquiries and applications to be sent to the Medical Officer lth, Church House, The Avenue, The Cross, Worcester.

NURSE-MIDWIFE

DOUGLAS—ISLE OF MAN. District Nurse-Midwife required for Douglas Car driver. Accommodation provided if required. No midwifery at present. rate of income tax.

MIDWIVES

CAMBERWELL PART II SCHOOL. Two **Midwives** required. Preferred n's Nurses. Residence in modern comfortable home.

STUDENT NURSES

CAMBERWELL D.N.A. S.R.N.s, male and female, interested in district ing. Cyclist. Resident or non-resident. Apply Superintendent, Halsmere l, Camberwell, S.E.5.

DOUGLAS—ISLE OF MAN. Vacancy for **S.R.N., S.C.M.** to take three months ct training in England before taking up duties in the Isle of Man. Whitley cil salary scale and conditions of service.

Apply, unless otherwise stated, to the Deputy General Superintendent, Q.I.D.N., Lower Belgrave Street, London, S.W.1. (742)

QUEEN'S INSTITUTE OF DISTRICT NURSING

DISTRICT NURSE TRAINING

Courses of approved training to qualify for the Queen's Roll and the National icate in District Nursing are available to State Registered Nurses on the al Register.

Further details may be obtained from the Education Officer, Q.I.D.N., 57 Lower ave Street, London, S.W.1. (743)

QUEEN'S INSTITUTE OF DISTRICT NURSING

HEALTH VISITOR COURSES 1960-1961

Health Visitor Course

Nine months' course approved by the Minister of Health to prepare students he Health Visitor's Examination of the Royal Society of Health.

Health Visitor/District Nurse Course

One year's course to prepare students for:

(a) Health Visitor's Examination; and
(b) Queen's Roll Examination in District Nursing.

District Nurse training may be taken either before or after the Health or Course. The Health Visitor Training is held at the Bolton and Brighton ing Centres, and the courses begin in September, 1960. The District Nurse ing is taken at an approved centre.

Further information and details may be obtained from:

(i) The Education Department, Q.I.D.N., 57 Lower Belgrave Street, London, S.W.1.
(ii) The Organising Tutor, Bolton Technical College, Manchester Road, Bolton.
(iii) The Organising Tutor, Arts and Social Studies Department, Brighton Technical College, 237 Preston Road, Brighton. (744)

ROYAL NATIONAL THROAT, NOSE AND EAR HOSPITAL
GRAY'S INN ROAD, W.C.1
and
GOLDEN SQUARE, W.1

Designated as a Teaching Hospital

One year's course for **Staff Nurses.** The hospital is connected with the tute of Laryngology and Otology and offers a certificate in this specialty. course includes experience in the wards and departments and a full curriculum ctures from the medical staff. Trained nurses who have been six months a recognised E.N.T. Unit of any hospital may take the examination after six ns at the Royal National Throat, Nose and Ear Hospital.

Examinations will be held three times a year in January, May and September. Nurse's salary paid throughout the year.

Further particulars may be obtained from Matron at Gray's Inn Road. (97)

Derby No. 3 Hospital Management Committee
THE PASTURES HOSPITAL, MICKLEOVER, DERBY

PSYCHIATRIC NURSING AS A CAREER

A limited number of vacancies are available for **Male** and **Female Student** s aged 18 years and above. School periods commence September, 1960, and ary and May, 1961. Training allowance at age 18 is £335 per annum, rising £430 per annum at 21 and increasing to £470 per annum. A proficiency ance of £40 is payable on passing the preliminary examination and £50 for g the final examination.

There are also vacancies for **Post-registered Student Nurses** possessing the , qualification, for an 18 month course. Training allowance is £470 per m for the first year and £490 per annum thereafter.

Applications should be addressed to the Matron or the Chief Male Nurse, ures Hospital, Mickleover, Derby. (788)

OXFORD REGIONAL HOSPITAL BOARD
Post-graduate Courses

STOKE MANDEVILLE HOSPITAL
AYLESBURY, BUCKS.

National Spinal Injuries Centre

Under the direction of Dr. Ludwig Guttmann, O.B.E., M.D., M.R.C.P.

Three months' course (theoretical and practical experience). Applications invited from S.R.N.s (male and female).

Plastic Surgery and Burns Unit

Under the direction of Mr. J. P. Reidy, M.A., M.B., F.R.C.S.

Six months' course (theoretical and practical experience). Applications invited from S.R.N.s (male and female).

S.E.A.N.s are accepted for post-training in both of the above Units.

Vacancies for both courses on 1st March, June, September and December each year. Whitley scale of salary for both grades of staff. Resident or non-resident.

Further particulars from the Matron. (x659)

CITY OF LEEDS

PUBLIC HEALTH DEPARTMENT

DISTRICT NURSE TRAINING

Applications are invited from State Registered Nurses to take the course of training for the National Certificate as approved by the Ministry of Health. The course covers a period of sixteen weeks and the first course commences in September, 1960.

Whitley Council training allowance paid during training period.

For further details apply to the Superintendent, District Nursing, Public Health Department Annexe, 12 Market Buildings, Vicar Lane, Leeds, 1 (698)

MOORFIELDS EYE HOSPITAL
CITY ROAD, LONDON, E.C.1

STATE REGISTERED NURSES accepted for one year's post-graduate training for the

MOORFIELDS CERTIFICATE AND MEDAL

and for the

DIPLOMA OF THE OPHTHALMIC NURSING BOARD

Block system of education.

STUDENT NURSES accepted for three years associated training with one of the following hospitals:

Guy's Hospital.
Hammersmith Hospital.
Kent and Canterbury Hospital, Canterbury.
United Hospitals, Sheffield.
King Edward VII Hospital, Windsor.

Candidates should be 18 years of age and have attained a good standard of education. Preliminary Training School and Block system in force.

Candidates also accepted at 17 years of age as **OPHTHALMIC TRAINEES** to continue, on attaining the age of 18, with associated training for a further three years. Such candidates are eligible for the Moorfields Certificate and Medal, also for the Diploma of the Ophthalmic Nursing Board.

Apply Miss M. B. MacKellar, Matron. (x356)

LEEDS CITY COUNCIL

HEALTH VISITORS' TRAINING SCHEME

A number of vacancies exist for State Registered Nurses holding Part I C.M.B. Certificate who wish to train as Health Visitors. Successful candidates will register at Leeds University for a nine months' course of training commencing October, 1960.

Tuition fees and first examination fees are paid by the Leeds City Council and during the training period students will be paid a maintenance allowance at the rate of £491 5s. 0d. per annum with reasonable travelling expenses incurred on the course.

All facilities of the University are available to Student Health Visitors and the course is arranged to prepare them to take the qualifying examination of the Royal Society of Health and to train them to commence a career.

Students must undertake to serve the City Council after completing the course by working as Health Visitors in the City of Leeds for such period, not exceeding two years, as may be required; during this period they will receive full Whitley scale salary, if qualified.

As vacancies are limited, candidates should make early application. Forms may be obtained from Miss F. M. Mawson, Tutor, Department of Preventive Medicine and Public Health, 32 Hyde Terrace, Leeds, 2. (21)

COUNTY BOROUGH OF READING

QUEEN'S DISTRICT TRAINING

State Registered Nurses holding the H.V. or C.M.B. Certificates, trained in three months (shortened course of training) for the Queen's Roll. Vacancies in September, 1960.

Male and female State Registered Nurses also trained in four months, from November, 1960.

Apply Superintendent, 25 Erleigh Road, Reading. (52)

POST-GRADUATE NURSING EDUCATION
FOR
MEDICAL NEUROLOGY AND BRAIN SURGERY

THE NATIONAL HOSPITAL, QUEEN SQUARE, LONDON, W.C.1
MAIDA VALE HOSPITAL, MAIDA VALE, W.9

One year courses are open to Nurses on the General Register with good educational background.

Three months' full-time instruction in the School under the guidance of Sister Tutor assisted by a teaching staff of senior Neurologists and Neuro-Surgeons.

Eight months' clinical experience. One month's holiday.

Certificate and Badge of the Hospital awarded to successful Students.

Staff Nurses' salary paid throughout the year.

This work has a special appeal to Nurses interested in research and the humanitarian aspect of Nursing.

Apply, in writing, to

MATRON
THE NATIONAL HOSPITAL,
QUEEN SQUARE, LONDON, W.C.1 (532)

THE GLASGOW DISTRICT NURSING ASSOCIATION

Affiliated with the Queen's Institute of District Nursing
(Scottish Branch)

Applications are invited from State Registered Nurses to train for the Queen's Roll Certificate—six months course commencing July. Nurses who are also State Certified Midwives, or hold the Health Visitor's Certificate, may train in four months in course commencing September. Training allowance £420 per annum, less emoluments £136 per annum if resident.

Application forms and further particulars may be obtained from the Superintendent, Glasgow District Nursing Association, Room 32, 40 Cochrane Street, Glasgow, C.1. (520)

CITY OF LIVERPOOL

HEALTH DEPARTMENT
TRAINING SCHEME FOR DISTRICT NURSES (BLOCK SYSTEM)

Applications are invited from State Registered Nurses to train as Queen's Nurses. Vacancies exist as follows:

(1) Four months course for nurses who are State Registered Nurses only, commencing 25th September, 1960.

(2) Three months course for State Registered Nurses who are also Certified Midwives or qualified Health Visitors, commencing 9th October, 1960.

A block system of theoretical training is arranged. Students may be resident or non-resident during training. Upon completion of training, all appointments will be non-resident.

Application forms can be obtained from the Medical Officer of Health, Health Department, Hatton Garden, Liverpool, 3.

THOMAS ALKER,
Town Clerk.
(J.6283) (451)

NOTTINGHAM CITY COUNCIL
NOTTINGHAMSHIRE COUNTY COUNCIL

JOINT COURSE FOR TRAINING HEALTH VISITORS

Applications are invited from State Registered Nurses who wish to train as Health Visitors. Applicants must possess Part I of the Certificate of the Central Midwives' Board.

This course will be held at the Adult Education Centre of the University of Nottingham from October, 1960—July, 1961.

Bursaries at the rate of £500 per annum for the duration of the course will be awarded to suitable applicants by the Nottingham City Council or the Nottinghamshire County Council, on condition they serve the awarding authority for a period of two years on completion of the course. Tuition fees and an allowance for travelling and laundry will be paid in addition. Applicants are asked to state the authority to which they wish to apply for a bursary.

Salary after qualification will be in accordance with the Whitley Council scale for Health Visitors.

Application forms and other particulars may be obtained from Miss D. T. Hogg, Tutor to the Course, at the Adult Education Centre, 14 Shakespeare Street, Nottingham. (752)

SOUTHAMPTON COUNTY BOROUGH COUNCIL

TRAINING OF HEALTH VISITORS

Applications are invited from State Registered Nurses, with at least Part I C.M.B. Certificate, for grant-aided course at Southampton University, commencing September, 1960.

Forms and particulars from Medical Officer of Health, Civic Centre, Southampton. (710)

BROMPTON HOSPITAL
LONDON, S.W.3

POST-GRADUATE INSTRUCTION IN THO
including MAJOR CARDIAC SURGERY and
CHEST DISEASES

The courses include preparation for the British Tuberculosis A Certificate (one year) and the Brompton Hospital Certificate.

There are vacancies now for:

STATE REGISTERED STAFF NURSES (Men and W
STATE ENROLLED ASSISTANT NURSES

There are also vacancies for:

WOMEN STUDENT NURSES

for the two years' course of the British Tuberculosis Association. Part I at the Hospital's unit at Frimley, near Camberley, Part II is taken at the Hospital, London, S.W.3.

There are occasional vacancies to be offered to suitable candidate months' experience in theatre work.

The 44 hour week is in force.

Whitley scale of salaries. Full information and copy brochure obtained from:

MATRON
BROMPTON HOSPITAL, LONDON, S.W.3

STUDENT DISTRICT NURSES
NORTH LONDON (ISLINGTON) D.N.A.

State Registered Nurses required to train as District Nurses. non-resident. Vacancies September and November.

Apply Superintendent, 6 Canonbury Place, N.1.

PREMATURE BABY NURSING

Applications are invited from State Registered Nurses, State Certified and Registered Sick Children's Nurses for a three months course of the Premature Baby Unit at the Nightingale Maternity Home, Lond Derby, for which a certificate will be given. A shortened course of one month can be arranged for experienced Midwives. Salary qualifications (Staff Nurse or Staff Midwife).

Applications should be sent to the Matron.

The United Sheffield Hospitals
ROYAL INFIRMARY, SHEFFIELD, 6

POST-GRADUATE THEATRE COURSE

Staff Nurses are invited to apply for a place on the above course, for a year. Experience is given in the following theatres:

Main General Theatre (two twins)
Neuro-surgical Theatre.
E.N.T. Theatre
Ophthalmic Theatre
Radium Theatre
Gynaecological Theatre
Paediatric Theatre.

Applications, giving the names of referees, to be sent to the Matron, Infirmary, Sheffield, 6.

SURREY COUNTY COUNCIL

In membership with the Q.I.D.N.

DISTRICT TRAINING

Applications are invited from trained nurses to take the shortened of training for the National Certificate, as approved by the Ministry of Whitley Council training allowance paid. The course of training is three for those with S.R.N. and S.C.M. qualifications, and four months for S.E.N. Training is undertaken at Surbiton and Guildford and a block system of training is arranged.

For further details apply to the County Medical Officer, County Hall, upon-Thames.

ST. JOHN'S HOSPITAL FOR DISEASES OF THE S

Post-graduate Teaching Hospital in Dermatology

In-patient Department:

HOMERTON GROVE, HACKNEY, E.9

Applications are invited from male and female State Registered do Post-graduate Course in dermatological nursing. Experience given Theatre and Out-patient Clinics. Lectures given by Consultant Staff given. Part-time **Staff Nurses** also required.

Applications to Matron.

OCCUPATIONAL HEALTH NURSING VACANCIES

RTB

RICHARD THOMAS & BALDWINS LIMITED

Spencer Works

A vacancy exists in the Medical Department at the Spencer Works for a

STATE REGISTERED NURSE

(FEMALE)

Previous experience of industrial nursing is not essential. Training and instruction will be given by the Medical Officer and Senior Sister, to whom the successful applicant will be responsible.

A three-shift system operates.

Salary will be in accordance with the Royal College of Nursing scale.

Application forms, which are obtainable from the **Senior Employment Officer, Richard Thomas & Baldwins Limited, Spencer Works, Llanwern, Nr. Newport, Mon.** *should be returned by August 2, 1960.*

(792)

IMPERIAL CHEMICAL INDUSTRIES LIMITED

PAINTS DIVISION, SLOUGH, BUCKS.

There is a vacancy in the Medical Department for a **Nursing Sister** to work on a two shift system (no night work). The Department consists of a Medical Officer and four nurses.

Applicants should have a good standard of education and an agreeable disposition, and general nursing experience which includes some work in industry or in hospital. An Occupational Health Certificate is an advantage. Conditions of employment include Pension Fund and Profit Sharing Scheme.

Please apply to the Staff Officer (Women), Imperial Chemical Industries Limited, Paints Division, Wexham Road, Slough, Bucks.

(757)

Applications are invited for the post of **Industrial Sister**, East Surrey Area, South Eastern Gas Board. Applicants must be State Registered Nurses. The lady appointed will work under the general direction of the Medical Officer and Nursing Superintendent, and will be stationed at the Croydon Gas Works. Experience in industrial nursing or in possession of the Industrial Nurse's Certificate would be an advantage.

Commencing salary: £694 per annum, plus £50 if in possession of the Industrial Nursing Certificate.

The post is not open to male nurses.

Applications should be sent to the Personnel Manager, South Eastern Gas Board, Katharine Street, Croydon, quoting reference V99/1284.

(762)

WAR OFFICE AND MINISTRY OF AVIATION NURSING SERVICE

Occupational Health Nursing Sisters required for superannuated posts in Government Factories and Research Establishments in England, Scotland and Wales. S.R.N. Certificate or equiv. hospital and industrial experience considered for substantial increase in existing salary, within scale £622—£800, plus annual allowance to holders of Occupational Health Nursing Certificate. Excellent training given in all types of Occupational Health Nursing. Work interesting and varied, promotion prospects good.

Apply for further details to City of London Appointments Officer (N.T.), Atlantic House, Farringdon Street, London, E.C.4.

(764)

Nurse (state registered), preferably with industrial experience, required by Kelvin and Hughes Ltd., New North Road, Barkingside, Essex. The position calls for an intelligent, enthusiastic person possessing initiative and tact who can work in a small efficient team. Well served well by both bus and tube from Liverpool Street.

Applications may be made in confidence to the Personnel Manager, at the above address, stating age, experience, qualifications, age, salary required etc.

(704)

OCCUPATIONAL HEALTH NURSING VACANCIES

STANDARD-VACUUM OIL COMPANY

has the following openings with an affiliated company in Sumatra, Indonesia, for staff from the United Kingdom:

ONE SENIOR NURSING SISTER with S.R.N. and S.C.M. (under 35 years of age).

THREE NURSING SISTERS with S.R.N. and S.C.M. (under 30 years of age).

Well organised and well equipped hospitals and clinics for employees and dependents. Free furnished housing. Salaries in excess of Q.E.O.N.S. scales

For further information write to the Medical Director, Standard-Vacuum Oil Company, Africa House, Kingsway, London, W.C.2. (717)

PUBLIC HEALTH VACANCIES

COUNTY BOROUGH OF EAST HAM

Vacancies for **Health Visitors** in a comprehensive service, including modern clinics; hospital and general practitioner liaison; health education; M. & C.W. and school health work.

Application forms obtainable from the Town Clerk, Town Hall, East Ham, E.6. (533)

YORKSHIRE—WEST RIDING COUNTY COUNCIL

APPOINTMENT OF SENIOR RELIEF HOME NURSE-MIDWIFE

Applications are invited from suitably qualified nurses and midwives for the following new appointment on the headquarter's staff: **Senior Relief Home Nurse-Midwife** based on Cleckheaton.

Salary and conditions of service will be in accordance with the Whitley Council recommendations, plus an additional payment of £50 0s. 0d. per annum and expenses when away from headquarters.

Applicants should be able to drive a car.

Suitably qualified nurses and midwives are invited to apply for the following appointments:

HOME NURSE-MIDWIVES

Wetherby. Possibility of accommodation.
Pontefract. Rural area. Double district—suit two friends. Unfurnished flat available.
Kirkburton Area, Nr. Huddersfield. Own accommodation.
Saddleworth. House available.

MIDWIVES

Goole. Unfurnished house available.
Brinsworth, Nr. Rotherham. Unfurnished house will be made available.
Rossington, Nr. Doncaster. Unfurnished house available.
Bentley, Nr. Doncaster. Own accommodation.
Snaith, Nr. Goole. Possibility of unfurnished house.
Rawmarsh. Unfurnished flat.
Askern. Unfurnished house available.
Bolton on Dearne, Nr. Rotherham.
Conisbrough, Nr. Doncaster. Two vacancies.
Parson Cross, Nr. Sheffield. Unfurnished house available
Sowerby Bridge. Possibility of unfurnished flat.

HOME NURSE

Castleford. Accommodation available.

HEALTH VISITORS

Greenfield, Nr. Oldham.
Dinnington.
Shipley.
Rossington, Nr. Doncaster.
Skipton. Two vacancies.
Pudsey.

Applicants for home nurse vacancies should be State Registered Nurses. For combined duties, S.R.N., S.C.M. Preference will be given to nurses who hold the certificate of an approved course of district training.

Application forms, together with details relating to the above vacancies, may be obtained from the **County Medical Officer, County Hall, Wakefield, Yorkshire.**

(725)

CITY OF MANCHESTER

HEALTH DEPARTMENT

Assistant Superintendent (non-resident), with Queen's district training, required at the Hulme and Moss Side District Nursing Centre, 31 Gildridge Road, Manchester, 16. Salary scale £650 to £775 per annum.

Queen's District and State Registered Nurses (non-resident), for full-time duties in the Longsight, Hulme and Whalley Range areas; one **full-time** and one **part-time** for district nursing duties at Darbishire House Health Centre, Upper Brook Street, Manchester, 13; also **State Registered Nurses** for shortened course of district training for the Queen's Roll, commencing 26th September, 1960. N.M.C. salary scales.

Applications, stating age, experience and qualifications, to the Medical Officer of Health, Town Hall, Manchester, 2. (537)

Nurses in all branches of Occupational Health Nursing will find the **"Journal for Industrial Nurses"** valuable and interesting. Published by the "Nursing Times", Macmillan and Co. Ltd., St. Martin's Street, London, W.C.2, price 4/6d.; annual subscription 24/-. Free specimen copy sent on application to the Manager, stating post held. (53)

T. WALL & SONS (Meat & Handy Foods) LIMITED, HAYES

Applications are invited from **State Registered Nurses** to join the Health Team in the above factory. Good general nursing experience essential, casualty experience an advantage. Successful candidate will be required to do shift work, and will be responsible to the Sister in Charge. Post provides excellent opportunity for nurses interested in Occupational Health Nursing and to gain experience in this specialised field. F.S.S.N. Uniform and laundry provided. Salary according to experience.

Applications, giving details of **age**, qualifications and experience, should be made to the Principal Nursing Adviser, Unilever Limited, Unilever House, Blackfriars, London, E.C.4. (630)

INDUSTRIAL NURSING

Sister-in-Charge required for Medical Department of engineering works. Occupational health experience essential. Five-day week, 42 hours. Contributory Pension and Life Assurance Scheme. Uniform provided and laundered free of charge.

Apply, in writing, giving details of age, qualifications and experience, to Personnel Manager, Tecalemit Limited, Plymouth, Devon. (509)

STATE REGISTERED NURSE

required to relieve holiday July 29th—August 16th, inclusive.

Apply: Medical Department, Imperial Chemical Industries Ltd., Crescent Wharf, Silvertown, E.16. (627)

PUBLIC HEALTH VACANCIES

CITY OF LEEDS
PUBLIC HEALTH DEPARTMENT

HEALTH VISITOR (GROUP ADVISER) FOR HEALTH EDUCATION

Applications are invited from experienced **Health Visitors** for the above appointment. The successful candidate will have responsibilities for the organisation of Health Education in the City and will also have a small case load.

Salary will be in accordance with the Whitley Scale for Health Visitors, plus £30 per annum, but the salary scale for Group Advisers, now under consideration, will be applied when these scales are approved.

Application forms and any further details may be obtained from the Medical Officer of Health, 25 East Parade, Leeds, 1, to whom applications should be returned by **Friday, the 29th July, 1960.**

D. B. BRADSHAW,
Medical Officer of Health.

(548)

CITY OF GLOUCESTER

Applications are invited from qualified **persons for the following appointments**, to commence in September, 1960:

HEALTH VISITORS

Salary and conditions of service will be in accordance with the appropriate Whitley Council recommendations. Car allowance. **The appointment is superannuable and the successful applicant will be required to pass a medical examination.**

HEALTH VISITORS' TRAINING SCHEME

State Registered Nurses holding at least Part I of the Certificate of the Central Midwives' Board who desire to train as Health **Visitors.**

The successful candidates will be entered in the Oxford Course for six months commencing September, 1960. Tuition fees and reasonable travelling expenses in connection with practical work will be paid.

Students receive remuneration at the rate of three-quarters of the minimum salary of Health Visitors during the first year. Full salary paid during the second year.

Successful candidates will require to undertake to serve the Council for 18 months after completion of the Oxford Course. Special consideration is given to suitable ex-students for vacancies on the permanent staff.

Applications, stating age, qualifications and experience, together with the names and addresses of three referees, should be sent to the Medical Officer of Health, Priory House, Greyfriars, Gloucester, as soon as possible.

(403)

COUNTY BOROUGH OF WEST BROMWICH HEALTH DEPARTMENT

APPOINTMENT OF MUNICIPAL MIDWIFE

Applications are invited from State Certified Midwives for the above appointment.

Salary and conditions of service will be in accordance with the Whitley Council recommendations. A house and car allowance will be available.

Application forms may be obtained from the Medical Officer of Health, 2 Lodge Road, West Bromwich, and should be returned to him by 31st July, 1960. (505)

HERTFORDSHIRE COUNTY COUNCIL

(Member of Queen's Institute of District Nursing)

DISTRICT NURSE-MIDWIVES

Furnished or unfurnished houses or flats in all cases, also cars provided for use or can use own car and receive an allowance.

Districts vacant at present are:

New Towns:
Hemel Hempstead—new house, garage attached. Suitable for two friends, one of whom could be a Health Visitor.

Other Towns:
Rickmansworth. Hitchin. Waltham Cross. Cheshunt. Croxley Green (Watford). Letchworth. East Barnet. Stevenage. Hatfield. Berkhamsted.

MIDWIFE

St. Albans.

DISTRICT NURSE-MIDWIFE/HEALTH VISITOR

Sawbridgeworth. Furnished or unfurnished house. Car provided for use or can use own car and receive an allowance

DISTRICT NURSES

Watford. Queen's Nurses willing to be resident in modern nurses' home.

TUBERCULOSIS VISITOR

Watford. Car allowance paid. Uniform provided.

HEALTH VISITOR/SCHOOL NURSE

Cycle allowance paid and uniforms provided.
Districts vacant at present are:

New Towns:
Stevenage—flat can be obtained.

Other Towns:
Harpenden. Welwyn Garden City. Hertford. Watford.

TRAINING SCHOLARSHIPS

Queen's District Training. (a) Four months training for S.R.N., S.C.M. candidates commencing in May, September and January. Six months course for S.R.N., entry dates March, July and November. Salary £284 p.a., plus full emoluments.

Health Visitors' Training. (b) Minimum qualifications: S.R.N. and Part I C.M.B. Certificates. Six or nine months training. Applicants should be less than 35 years of age. Allowance during training £9 8s. 11d. per week, plus a grant for the cost of insurance and £1 towards the cost of books.

Tuition and examination fees paid by the County Council. Successful applicants will be required to serve the County Council for a further one year on completion of Course (a) and two years following (b).

For forms of application apply the County Medical Officer (N.T.), County Hall, Hertford, Herts. (776)

KENT COUNTY COUNCIL

(Member of Queen's Institute)

Applications invited for the following appointments:

DISTRICT MIDWIVES

Gravesend, Northfleet, Maidstone.
Bromley. Unfurnished house available.

GROUP RELIEF DISTRICT MIDWIFE

Herne Bay—Whitstable District.

PART-TIME DISTRICT MIDWIFE

Orpington.

DISTRICT NURSE-MIDWIVES

Wrotham, Nr. Maidstone. Unfurnished house available.
Bridge, Nr. Canterbury. Unfurnished house available
Sheerness. Required October, 1960. Home for five Nurses.
Dunton Green, Nr. Sevenoaks. Salary—Midwives' scale.
Sevenoaks and District.
Teynham, Nr. Sittingbourne.
Rolvenden, Nr. Tenterden. Required October, 1960. Possibility of unfurnished house.
Swanley. Required November, 1960.
Brooklands and District, Nr. Tenterden. Salary—Midwives' scale. Unfurnished house available.

GROUP RELIEF DISTRICT NURSE-MIDWIFE

Stone and District, Nr. Dartford. Salary—Midwives' scale. Unfurnished house available.

TWO DISTRICT NURSES

Tunbridge Wells. Furnished bed-sitting room. Staff accommodation.

DISTRICT NURSE

Rochester. Unfurnished flat available.

Whitley Council's salaries and conditions of service. Q.I.D.N. Certificate not essential. Car provided or car allowance.

Application forms obtainable from County Medical Officer, County Hall, Maidstone. (657)

LUTON DIVISIONAL HEALTH COMMITTEE

APPOINTMENT OF DISTRICT MIDWIFE

Applications are invited from State Certified Midwives for the appointment of a **District Midwife** in **Luton.** Salary in accordance with N.M.C. Circular No. 82. Car and laundry allowance payable.

Housing accommodation will be provided for the person appointed.

Application forms obtainable from the Divisional Medical Officer, 63/69 Guildford Street, Luton, Beds., and should be returned as soon as possible.

A. D. HARVEY,
Clerk to the Committee.
(633)

WARWICKSHIRE COUNTY COUNCIL

Applications are invited for the undermentioned vacancies. Where other accommodation available, this can be either furnished or unfurnished. Consideration will be given to the granting of financial assistance towards expenses and for driving tuition. Motorists can receive allowance for car or car will be provided.

DISTRICT NURSES DISTRICT MIDWIVES

DISTRICT NURSE-MIDWIVES

Area 2. **Atherstone, Polesworth, Dordon and District** (urban and rural). **District Nurse-Midwives** or one **District Nurse** and one **M**. Motorists. Flat.
Bulkington (urban and rural). **District Nurse-Midwife.** House. Easy access to Coventry, Nuneaton and Leicester.
Bedworth (urban). **District Midwives.** Motorists.
Area 3. **Rugby** (town). **District Midwife.** Motorist. Flat.
Dunchurch and District (rural and town). **District Nurse-M**. Motorist. House.
Area 4. **Coleshill** (urban). **District Nurse-Midwife.** Motorist.
Castle Bromwich (urban). **District Midwife.** Motorist.

DISTRICT NURSE-MIDWIVES/HEALTH VISITORS

Area 3. **Birdingbury** (rural). One required. Motorist. Modern
Area 6. **Fenny Compton** (rural). One required. Motorist. Part

HEALTH VISITORS

Area 2. **Bedworth** (urban). Two required. Motorists. Part
Nuneaton (town). Two required. Motorists. Accommodation
Area 4. **Kingsbury and District** (rural). One required. Motorist.
flat.
Area 5. **Solihull** (town). Two required. Motorists. Accommodation.

Application forms and full particulars may be obtained from the Area Officers as follows:

Area 2. Health Department, Council House, Nuneaton.
Area 3. Health Department, Albert House, Albert Street, Rugby.
Area 4. Health Department, Park Road, Coleshill, Birmingham.
Area 5. Health Department, 69 New Road, Solihull.
Area 6. Health Department, 38 Holly Walk, Leamington Spa.

The Council is a member of the Queen's Institute of District Nursing.

L. EDGAR STEPHENS,
Clerk of the

Shire Hall,
Warwick.
July, 1960.

MIDDLESEX COUNTY COUNCIL

COUNTY HEALTH DEPT.

1. **Home Nurses:** (a) Area 1 (Edmonton and Enfield). (Whole-time cycle allowance. Established. Particulars and two referees to Area Medical 49/55 London Road, Enfield, by 2nd August. (b) Area 2 (Southgate Bar, Wood Green, Friern Barnet). (Whole-time or part-time.) For relief Unestablished. Particulars and two referees to Area Medical Officer, Palmers Green, N.13, by 2nd August.

Posts (a) and (b): Must be S.R.N. pref. district trained. County is member of Q.I.D.N.

2. **Amended Advertisement. Domiciliary Midwife** (whole-time) the Ruislip-Northwood-Eastcote districts of Area 8. Must be S.C.M. or S.R.N. Established. Car allowance. Application forms from Area Officer, Local County Offices, High Street, Uxbridge, returnable by

Posts 1 and 2: Female. N.M.C. salary, plus London Weighting. for uniform.

WELFARE DEPT.

3. **Matron,** S.R.N. (res.) required for Whitby Dene, Whitby Road (new home for 64 aged and infirm). Should be interested in welfare of old people. N.M.C. salary £805-£925, less £265 p.a. for board,

4. **Assistant Matrons** (res.) required: (a) 86 Mattock Lane, and Fairfield House, 246 Chase Side, Southgate, N.14 (homes for aged). Parkfield House, Beech Hill, Hadley Wood, Barnet, Herts. (home for

Duties include attending to needs of residents, maintenance of the relieving Matron and other staff as necessary. Salary £360-£405, plus valued at £175 p.a.

Posts 3 and 4: Established, pensionable. Full particulars and to Chief Welfare Officer, 1 Queen Anne's Gate Buildings, Dartmouth London, S.W.1, by: Post 3, 8th August; Post 4, immediately.

5. **Ward Sisters,** S.R.N. (res.) required: (a) Laurel Dene, Hampton Hill, Middx. (home for aged). (b) Marrowells, 33 Oatlands Weybridge, Surrey (home for aged women). (c) Woodlands Park, Lane, Stoke d'Abernon, Cobham, Surrey (home for aged and infirm women). Breakspear House, Breakspear Road North, Harefield, Middx. (home for (e) The Leys, Barnet Lane, Elstree, Herts. (home for aged and infirm (f) Percy House, Twickenham Road, Isleworth, Middx. (large home for infirm).

Ward Sisters to act as deputy to Matron and take charge of the her absence. Salary N.M.C. £622-£800, less £205 p.a. for board and etc. Established, pensionable. Particulars to the Matron of home immediately.

All posts: prescribed conditions. (Quote D.284 N.T.).

LANCASHIRE COUNTY COUNCIL

HOME NURSING SERVICE

Trainee Nursing Administrator

Applications are invited from nurses with the qualifications S.R.N. H.V., with District Training, for appointment to the Headquarters in the first instance.

Special consideration will be given to nurses who are interested further training with a view to obtaining a **nursing administrative post.**

Headquarters Relief Nurses are required for various parts of the County.

District Nurse-Midwives required for:
Ulverston/Egton. House available.
Fulwood, Nr. Preston. House available.
Lea, Nr. Preston. House available.

District Nurses required for:
Leigh.
Tottington, Nr. Bury.
Droylsden, Nr. Manchester. Accommodation provided.
Swinton/Pendlebury.

Male District Nurse (Queen's) required for:
Lancaster. Flat available.

State Enrolled Assistant Nurses required for:
Kirkham, Nr. Preston. Duties may include work in a hostel for

Car drivers preferred in all cases. Whitley Council salary scales. expected to provide their own accommodation unless otherwise stated. ments superannuable and subject to medical examination.

Applications to County Medical Officer of Health, Serial 2605, County Offices, Preston.

SURREY COUNTY COUNCIL

HEALTH VISITORS

There are vacancies in the following areas for Health Visitor/School Nurse:
Camberley. Car area.
Chertsey. Car area.
Egham. One car area and one cyclist.
Epsom.
Kingston.
Car area: **Health Visitor** (tuberculosis). Redhill area.
Car area: **Relief Health Visitor** (tuberculosis).

DISTRICT NURSES

Cheam. Accommodation in nurses' home.
Kingston. Flatlet available.
Mitcham. Flatlets available, furnished or unfurnished.
Surbiton. Resident in nurses' home.

DISTRICT NURSE-MIDWIVES

(Motorists, or willing to learn)

Addlestone. No accommodation.
Capel. To share a house.
Carshalton. Resident or non-resident.
Charlwood. No accommodation.
Epsom. Resident in nurses' home.
Guildford. Resident in nurses' home or non-resident.
Kingston. Mostly midwifery. Flatlet available in nurses' home.
Leatherhead. Flatlet accommouation, furnished or unfurnished.
Mitcham. Flatlets available, furnished or unfurnished.
Mortlake. Flatlet accommodation, furnished or unfurnished.
Purley and Sanderstead. Furnished flatlets available for two Nurses.
Shalford. Temporarily accommodated in Nurses' Home, Guildford, with a view to provision of accommodation later.
Surbiton. Resident in nurses' home or non-resident.
Sutton. Resident in nurses' home.

Apply to the County Medical Officer, County Hall, Kingston-upon-Thames. (734)

WORCESTERSHIRE COUNTY COUNCIL

HEALTH VISITORS' TRAINING FOR COMBINED WORK

Vacancies for September at Battersea College of Technology or at Birmingham for nurses who are midwives and wish to work as District Nurse-Midwife/Health Visitors in a rural area.

QUEEN'S NURSING FOR S.R.N., S.C.M.

Training for district nursing is arranged at any of the Queen's Homes in the country. Candidates undertake to work in Worcestershire for a period of one year. The allowance is in accordance with the Whitley Council recommendations.

Vacancies now exist in the following areas:

FULL-TIME HEALTH VISITOR/SCHOOL NURSE

Oldbury Area.

DISTRICT NURSE-MIDWIVES

Evesham. Unfurnished flat available.
Halesowen. Unfurnished two bedroomed house available.
Redditch. Unfurnished flat or furnished house available.
Wribbenhall (Nr. Bewdley). New unfurnished house available.

DISTRICT MIDWIVES

Kidderminster. Resident post.
Oldbury. Furnished or unfurnished flat available.

DISTRICT NURSE

Redditch. No house available.

In most of these areas a car is essential. County cars can be provided for qualified drivers or car allowance paid to car owners. Car purchase scheme is available to those willing to provide their own.

Further information from the County Medical Officer, County Health Department, Love's Grove, Castle Street, Worcester (B.188). (728)

STAFFORDSHIRE COUNTY COUNCIL

CANNOCK AREA HEALTH COMMITTEE

Applications are invited for the following posts in the Cannock Area:

One **District Midwife** for Cannock District. Essential car allowance payable.

One **District Midwife** for Great Wyrley and Cheslyn Hay District. Essential car allowance payable. Modern, commodious, three-bedroomed house will be made available to successful applicant.

One **Health Visitor/School Nurse** for the Cannock District. An attractive, modern, detached, three-bedroomed house, with garage, in select residential locality will be available on rental to the successful applicant.

If car owner, £48 per annum payable for use on County Council business.

Salary and conditions of service will be in accordance with the Whitley Council recommendations.

Consideration will be given to the granting of financial assistance, in appropriate cases, towards removal expenses.

Forms of application and further particulars of the appointments can be obtained from the undersigned.

R. WEBSTER,
Medical Officer to the Cannock Area Health Committee.

Area Health Office,
Church Street,
Cannock, Staffs. (658)

LANCASHIRE COUNTY COUNCIL

MIDWIFERY SERVICE

District Midwives required for:
Stretford. House provided.
Rawtenstall, Nr. Bury. House provided.
Seaforth, Nr. Liverpool.
Farnworth, Nr. Bolton.
Widnes, Nr. Liverpool. Flat available.
Swinton, Nr. Manchester. Flat available.
Leigh and adjacent areas. Flat available in Tyldesley.
Kirkby, Nr. Liverpool. House provided.
Newton-le-Willows, Nr. Warrington. House provided.

Headquarters Domiciliary Midwives required for relief duties.

Car drivers preferred in all cases. Whitley Council salary scales (plus £50 per annum for headquarters relief midwives). Midwives are expected to provide their own accommodation unless otherwise stated. Appointments superannuable and subject to medical examination.

Applications to County Medical Officer of Health, Serial 2602, East Cliff County Offices, Preston. (565)

SOMERSET COUNTY COUNCIL

MIDWIFERY AND NURSING SERVICES

AREA NURSING OFFICER

(North Western Area of Somerset)

Applicants must be experienced Queen's Nurse-Midwives and must possess the Health Visitor's Certificate. Previous experience in whole-time health visiting, supervision of premature infants and administration desirable. Applicants must be car drivers. Travelling paid on the Council's scale at present in force. Salary £835 x £30 to £985 p.a. in accordance with Whitley Council scales. Appointment is superannuable and subject to medical examination.

HEALTH VISITORS

Keynsham (near Bath). Combined maternity and child welfare work. Fastly developing new area.

Yeovil. Duties consist of maternity and child welfare and school work in borough. To work with group of four Health Visitors.

COMBINED POSTS

S.R.N., S.C.M., H.V. (Queen's Nurses preferred) or willing to train. Motorists essential; cars available. Financial help given with driving tuition.

Highbridge (adjacent to Burnham-on-Sea). Double district. Compact, small house available, furnished or unfurnished.

Peasedown St. John (Nr. lovely City of Bath). Double district. Small, fully furnished house.

Batheaston (adjoining Bath). Single district in group of four nurses. House available.

NURSE-MIDWIVES

S.R.N., S.C.M., preferably with district training. Cars available

Yeovil. Two required. Comfortable nurses' home. Resident or non-resident.

Frome. Nurse-Midwife required. Comfortable nurses' home.

MALE DISTRICT NURSES

S.R.N., preferably with district training. General district work. Motorists or willing to learn. Two vacancies—**Midsomer Norton/Radstock** area and in **Yeovil.**

For further particulars apply to County Medical Officer of Health, County Hall, Taunton. (553)

HOVE & PORTSLADE DISTRICT NURSING ASSOCIATION

Three Midwives required urgently to increase existing staff enabling a rota system of day and night duty to be made. Live in or out. Furnished or unfurnished flats available. Whitley terms and conditions. Apply Superintendent, 9 Sackville Road, Hove, 3. (697)

BERKSHIRE COUNTY COUNCIL

Applications are invited for the following appointments:

DISTRICT NURSE-MIDWIFE/HEALTH VISITOR

Faringdon Rural District. Furnished or unfurnished house in pleasant rural area.

White Waltham, Nr. Maidenhead. Furnished or unfurnished flat in very pleasant rural area.

DISTRICT NURSE

Windsor. No accommodation.

HEALTH VISITOR

Maidenhead.

TRAINING SCHOLARSHIPS

Queen's District Training. Three months' course for S.R.N., S.C.M. candidates commencing September and January.

Health Visitor Training. Scholarships are offered at approved Training Schools in preparation for the Health Visitor Examination of the Royal Society for the Promotion of Health. Tuition fees and examination fees are paid by the County Council. During training, students receive an allowance of £6 10s. 0d. weekly.

Further information and forms of application obtainable from the County Medical Officer, Public Health Department, 10 Abbot's Walk, Reading. (x42)

GLOUCESTERSHIRE COUNTY NURSING ASSOCIATION

Affiliated to the Queen's Institute of District Nursing

Applications are invited for the following vacancies. Applicants must be car drivers or willing to learn. Allowance made on national scale for use of own car, or car provided.

DISTRICT NURSE-MIDWIVES

Winterbourne. Double district for friends. In easy reach of Bristol. Semi-rural with new housing. Bungalow with district room provided.

Iron Acton. For two friends—one to act as Group Relief. South Glos. Mainly rural. Group comprises Yate, Winterbourne and Iron Acton. Modern house provided.

Bream. Forest of Dean. Rural area. House with district room provided.

Stroud. Two required, to live together or separately. Flats provided. Busy small town with light industries in fine hilly scenery.

Fairford. Group relief for four districts in East Cotswolds. Flat and district room provided. Attractive rural area.

Filton. Bordering Bristol. Group relief for one single and two double districts. Mainly urban. House with district room provided.

Quedgeley. Group relief for four districts. Mainly rural, near River Severn and Gloucester. House provided.

HEALTH VISITOR/NURSE-MIDWIVES

Hasfield. Rural area near Gloucester and Tewkesbury. Modern house provided.

Fairford. Rural area and historic little Cotswold town. Flat and district room provided.

Applications to the County Nursing Superintendent, Gloucestershire County Nursing Association, 18 Berkeley Street, Gloucester. (774)

ESSEX COUNTY COUNCIL

DISTRICT NURSE-MIDWIFE

Applications invited for appointment of **District Nurse-Midwife** (S.R.N., S.C.M.) in Frating district (near East Coast) of North-East Essex Health Area. Car driver essential. Unfurnished house provided.

Application form from Area Medical Officer, 4 Trinity Street, Colchester. Canvassing disqualifies. (589)

PUBLIC HEALTH VACANCIES—CONTINUED ON SUPPLEMENT IX

WESSEX REGIONAL HOSPITAL BOARD

(HIGHCROFT, ROMSEY ROAD, WINCHESTER)

Hampshire, Dorset, Isle of Wight and part of Wiltshire

This region includes most attractive rural areas with many pleasant coastal and inland towns of great historic interest.

Applications are invited for the following appointments and should be sent, with details of age, training, qualifications and exp to the Matron of the hospital, from whom further details may be obtained. National salary scales apply.

Enquiries about other posts and training facilities should be addressed to the Board's Nursing Officer.

POST-GRADUATE COURSES

LORD MAYOR TRELOAR ORTHOPAEDIC HOSPITAL, ALTON, HANTS. (Adults and Children—320 beds). Male and female S.R.N.s with an interest in orthopaedic nursing, accepted for one year's salaried course commencing May, September, January. Particulars from Matron.

SALISBURY GENERAL HOSPITAL, SALISBURY (603 beds). S.R.N. for course of training in the Ear, Nose and Throat Department. Candidates prepared for Midland Institute of Otology Certificate. Also S.R.N. for six months course in the Department of Plastic and Oral Surgery. Certificate awarded. Vacancies occur on 1st January, 1st April, 1st July and 1st October. Salary as for Staff Nurse. Further details from Matron.

SOUTHAMPTON CHEST HOSPITAL. REGIONAL CARDIAC AND THORACIC UNIT. Applications are invited from Nurses desiring six months' post-graduate experience in a modern Thoracic Surgical Unit. All types of pulmonary, cardiac and oesophageal surgery performed. Hypothermia, Heart-Lung Machine, etc. Salary at Staff Nurse rates. Certificates of training are awarded on completion of the course. Facilities are also available to incorporate this period of training with that of the B.T.A. Certificate. Apply for full particulars to the Matron.

GENERAL NURSING APPOINTMENTS

REGISTERED NURSE TUTORS

ROYAL PORTSMOUTH AND QUEEN ALEXANDRA HOSPITALS SCHOOL OF NURSING. Qualified Tutor required for Combined Training School. Tutorial staff of six. Vacancy caused by Tutor retiring. Resident or non-resident. Applications to the Principal Tutor, Queen Alexandra Hospital, Cosham, Portsmouth.

SALISBURY GENERAL HOSPITAL, SALISBURY, WILTS. (600 beds). S.R.N. Sister Tutor's Diploma. One of five. Previous experience desirable.

NIGHT SUPERINTENDENT

ROYAL PORTSMOUTH HOSPITAL, PORTSMOUTH, HANTS. (254 beds). Experienced Ward Sisters only considered. Night staff includes three Sisters. Three nights off per week or six per fortnight when required. Resident or non-resident.

NIGHT SISTER IN SOLE CHARGE

FRANK JAMES HOSPITAL, EAST COWES, I.W. (33 beds). Must have Ward Sister's experience. Eleven nights off in twenty-eight. Small cottage hospital, medical and surgical for male, female and child patients.

NIGHT SISTERS

ALTON GENERAL HOSPITAL, ALTON, HANTS. (Acute General—136 beds). Assistant Nurse Training School. Must be interested in the training of Pupil Assistant Nurses in a very busy and progressive Training School. Near South Coast and London.

FORDINGBRIDGE COTTAGE HOSPITAL, FORDINGBRIDGE (Medical and Maternity—28 beds). S.R.N., S.C.M. Resident or non-resident.

LORD MAYOR TRELOAR ORTHOPAEDIC HOSPITAL, ALTON, HANTS. (Adults and Children—320 beds). Two required for Nurse Training School. Eight nights on duty followed by six off. Frequent trains to London and coast. Comfortable accommodation or non-resident.

WEYMOUTH AND DISTRICT HOSPITAL, WEYMOUTH (123 beds). Part of General Training School. S.R.N. required for Theatre and Casualty. Resident post. Suitable for first year Sister's appointment. Forty-four hour week. Pleasant seaside town.

THEATRE SISTERS

SALISBURY GENERAL HOSPITAL, SALISBURY. Odstock Branch. (600 beds). S.R.N. with previous theatre experience, for General and Special Theatre. One of three working with Theatre Superintendent. Vacant September.

SOUTHAMPTON CHILDREN'S HOSPITAL, WINCHESTER ROAD, SOUTHAMPTON. R.S.C.N., S.R.N., or S.R.N. Resident or non-resident.

SISTERS

ALTON GENERAL HOSPITAL, ALTON, HANTS. (Acute General—136 beds). Assistant Nurse Training School serving a wide area. Relief Ward Sister required for the next six months. Resident or non-resident.

CHRISTCHURCH HOSPITAL, CHRISTCHURCH, HANTS. (330 beds). Two Relief Ward Sisters; also one Ward Sister for small Geriatric Unit of 18 beds.

HAHNEMANN CONVALESCENT HOME, WEST CLIFF, BOURNEMOUTH (36 beds). Second Sister. Resident. Applications to the Matron, Royal Victoria Hospital, Shelley Road, Boscombe, Bournemouth.

ROYAL I.W. COUNTY HOSPITAL, RYDE, I.W. Required with Orthopaedic Certificate or considerable experience in orthopaedic work. Also Sister, one of three, for night duty.

ROYAL HAMPSHIRE COUNTY HOSPITAL WINCHESTER

(324 beds)

Required for busy 40 bed Maternity Unit with Premature Baby department:

SISTERS.
STAFF MIDWIVES.
STATE ENROLLED ASSISTANT NURSES.

Full-time or part-time. Resident or non-resident. Forty-four hour week. Part II Midwifery Training School.

Apply to Matron.

SISTERS—Continued

SALISBURY GENERAL HOSPITAL, SALISBURY (Odstock Branch—3 female and children's beds). Sister (one of two working under Dep Sister). S.R.N., preferably holding certificate of Midland Institute of Duties include Wards, Theatres and Out-patients. Apply Matron, Salisbury Hospital.

CHARGE NURSES

PORT BREDY HOSPITAL, BRIDPORT (81 beds). Male S.R.N. duties. Non-resident.

STAFF NURSES (FEMALE)

ALTON GENERAL HOSPITAL, ALTON, HANTS. (Acute General—13 Assistant Nurse Training School. Full-time Staff Nurses required for Department, busy Women's Surgical Ward and Children's Ward. R.S.C.N. Resident or non-resident.

BRIDPORT GENERAL HOSPITAL, BRIDPORT (30 beds). S.R.N.

CHRISTCHURCH HOSPITAL, CHRISTCHURCH, HANTS. (33 For Theatre, Medical, Children's and Geriatric Ward.

FRANK JAMES HOSPITAL, EAST COWES, I.W. (33 beds). For Ward—12 beds; Children's Ward—6 beds. Suitable for first appointment, hospital, near town and sea; also convenient bus service to all parts Island.

HERBERT HOSPITAL, ALUMHURST ROAD, BOURNEMOUTH (2 Staff Nurse, S.R.N., for permanent night duty.

LORD MAYOR TRELOAR ORTHOPAEDIC HOSPITAL, ALTON, (Adults and Children—320 beds). There are vacancies on Adult and Wards. Interesting work with good experience and opportunities for Resident or non-resident. Easy reach of London and the coast.

PORTWEY HOSPITAL, WEYMOUTH (121 beds). Part II Midwifery School. Staff Nurses, S.R.N. or R.S.C.N., Part I S.C.M. and Premature Certificate, for Premature Baby Unit, shortly being completely re Pleasant seaside town.

ROYAL I.W. COUNTY HOSPITAL, RYDE, I.W. Two required for Wing of 9 beds. Also two for Women's Surgical Unit of 33 beds.

ROYAL SOUTH HANTS HOSPITAL, FANSHAWE STREET, SOUTHA (278 beds). S.R.N. for Casualty Department and Radiotherapy Ward, or non-resident.

SALISBURY GENERAL HOSPITAL, SALISBURY (603 beds). Staff S.R.N., vacancies in Theatres. Also one S.R.N., R.S.C.N., for Children's Ward (20 beds) (Odstock Branch). Resident or non-resident.

WEYMOUTH HOSPITAL (Approved for General Nurse Training). day or night duty in Acute Post-operative, Private, Ophthalmic Wards and Diseases Cubicles. All modern wards. Forty-four hour week; excellent Pleasant South Coast seaside resort. Apply Matron, Weymouth and Hospital.

YEATMAN HOSPITAL, SHERBORNE (60 beds). Assistant Nurse School. S.R.N. required for Theatre. Resident post.

STAFF NURSES (MALE)

CHRISTCHURCH HOSPITAL, CHRISTCHURCH, HANTS. (330 For Theatre, Medical, Children's and Geriatric Ward.

NURSERY NURSES

SALISBURY GENERAL HOSPITAL, SALISBURY (600 beds). Branch. Staff Nursery Nurses—N.N.E.B. Certificate. Forty bedded Unit. Resident or non-resident.

DEPUTY SUPERINTENDENT MIDWIFE

SALISBURY GENERAL HOSPITAL, SALISBURY (600 beds). School. Deputy District Midwifery Superintendent. S.R.N., S.C.M. August.

MIDWIFERY SISTERS

PORTWEY HOSPITAL, WEYMOUTH (121 beds, including Part II School—42 beds). S.R.N., S.C.M. Excellent experience available in all of normal and abnormal midwifery. Residence available in delightful pleasant surroundings near the sea if desired.

SALISBURY GENERAL HOSPITAL, SALISBURY (603 beds). Branch. S.R.N., S.C.M. Part II Midwifery School. Resident or non-

STAFF MIDWIVES

ALTON GENERAL HOSPITAL, ALTON, HANTS. (Acute General—13 Assistant Nurse Training School. Required for busy Maternity Resident or non-resident. Delightful area near South Coast and London.

BLAKE MATERNITY HOME, GOSPORT (18 beds). Apply Matron.

BRIDPORT GENERAL HOSPITAL, BRIDPORT (30 beds). S.C.M.

ST. LEONARD'S HOSPITAL, Nr. RINGWOOD, HANTS.

(263 beds)

Following on the development of this geriatric hospital, applications are invited for the following appointments:

2 WARD SISTERS.
10 STAFF NURSES.

Posts resident or non-resident.

The hospital is situated on the fringe of the New Forest and within nine miles of Bournemouth. Good recreational facilities available.

Applications to Matron.

WESSEX REGIONAL HOSPITAL BOARD—*Contd.*

GENERAL NURSING APPOINTMENTS—Contd.

STAFF MIDWIVES—Continued

DORSET COUNTY HOSPITAL, DORCHESTER (Part II Midwifery School of 11 beds). S.C.M., S.R.N. Separate unit in delightful house grounds in historic county town. Resident or non-resident.

PORTWEY HOSPITAL, WEYMOUTH (121 beds. Part II Midwifery School of 12 beds). S.R.N., S.C.M. Two required for day and night duty. Resident or non-resident. South coast seaside resort.

SALISBURY GENERAL HOSPITAL, SALISBURY (600 beds) (Odstock Branch). Part II School. S.R.N., S.C.M. Resident or non-resident.

PUPIL MIDWIVES

SALISBURY GENERAL HOSPITAL, SALISBURY (603 beds). Part II Midwifery School. Vacancies occur February, May, August, November each year.

ENROLLED ASSISTANT NURSES (FEMALE)

CHRISTCHURCH HOSPITAL, CHRISTCHURCH, HANTS. (330 beds). For Acute and Geriatric Wards.

DORSET COUNTY HOSPITAL, DORCHESTER (109 beds). Vacancies for Chest and Midwifery Units. Pleasant country area; eight miles from coast. Resident or non-resident.

LORD MAYOR TRELOAR ORTHOPAEDIC HOSPITAL, ALTON, HANTS. (Adults and Children—320 beds). Interesting and varied work. Comfortable accommodation or non-resident.

SALISBURY GENERAL HOSPITAL, SALISBURY (603 beds). Vacancies in Midwifery and General Wards.

WEYMOUTH HOSPITAL. For day or night duty in Acute Post-operative, Private, Ophthalmic Wards and Infectious Diseases Cubicles. All modern wards. Forty-four hour week; excellent amenities. Pleasant South Coast seaside resort. Apply Matron, Weymouth and District Hospital, Weymouth.

ENROLLED ASSISTANT NURSES (MALE)

CHRISTCHURCH HOSPITAL, CHRISTCHURCH, HANTS. (330 beds). For Acute and Geriatric Wards.

LORD MAYOR TRELOAR ORTHOPAEDIC HOSPITAL, ALTON, HANTS. (Adults and Children—320 beds). Interesting and varied work. Comfortable accommodation or non-resident.

STUDENT NURSES

DORSET COUNTY HOSPITAL, DORCHESTER (General Training School with special experience at Weymouth Hospitals). Schools commence 1st October, 1st February and 1st June. Applications immediately for remaining vacancies. E.N.A.N. and nurses on special registers welcomed for further training. Historic county town, eight miles from coast.

POOLE GENERAL HOSPITAL, DORSET. Vacancies occur for female Student Nurses for S.R.N. training; minimum entry age—18 years. Well-equipped training school overlooking Poole Park and Harbour. Study day system in operation. Next Preliminary Training School commences 30th July; thereafter October, 1960, and January, 1961. Illustrated brochure and further particulars from the Matron.

ROYAL VICTORIA HOSPITAL, SHELLEY ROAD, BOSCOMBE, BOURNEMOUTH. Applications are invited from well-educated young women between 18 and 35 years. Preliminary Training Schools commence March, May, September and December each year. Block system of training.

PUPIL ASSISTANT NURSES

ALTON GENERAL HOSPITAL, ALTON, HANTS. (Acute General—136 beds). Assistant Nurse Training School. Progressive Assistant Nurse Training School with wide range of nursing experience, including Operating Theatre, Casualty and Out-patient Department, Medical and Surgical Wards. Two years training in practical nursing at the bedside. Hospital badge and certificate awarded on completion of training. Delightful area near South Coast and London. Next P.T.S., September.

MENTAL NURSING VACANCIES

COLDHARBOUR HOSPITAL, SHERBORNE, DORSET

(M.D.—160 beds)

STAFF NURSE

Applications invited from qualified **MALE STAFF NURSES.** Preference will be given to candidates with mental deficiency qualifications. Coldharbour Hospital is conveniently situated in the country town of Sherborne, which has good educational, shopping and travelling facilities. A small, unfurnished flat, at reasonable rental, is available for a married man, and furnished accommodation for resident single Staff Nurse.

Written applications to Physician Superintendent, Tatchbury Mount Hospital, Totton, Southampton.

ASSISTANT MATRON

WIMBLE HILL HOSPITAL, CRONDALL, Nr. FARNHAM, SURREY (— beds). Senior. R.M.N. and preferably S.R.N. Previous administrative experience essential. Closing date for applications: 29th July 1960.

STAFF NURSES (FEMALE)

PARK PREWETT HOSPITAL, BASINGSTOKE, HANTS. (889 female beds).

PORT BREDY HOSPITAL, BRIDPORT (81 beds). R.M.N. (new post). Required for 30 bedded unit for ambulant high grade female defectives. Non-resident.

STAFF NURSES (MALE)

PARK PREWETT HOSPITAL, BASINGSTOKE, HANTS. (701 male beds).

CITY OF PLYMOUTH

HEALTH VISITORS

Applications invited from fully qualified Health Visitors for superannuable appointments. Whitley Council scale. Uniform and travelling expenses. Medical examination.

Application forms not provided. Applications should be made as soon as possible to the undersigned, giving particulars of experience, qualifications, age and the names of two persons to whom reference can be made.

STUDENT HEALTH VISITORS

Bursaries of £491 5s. 0d. (or three-quarters of commencing salary) each are given annually to suitable applicants who must be State Registered Nurses holding Part I Certificate of the Central Midwives' Board. Tuition and first examination fees paid and full salary immediately on qualification.

Forms of application and particulars of the scheme may be obtained from the undersigned to whom they should be returned as soon as possible, together with copies of two recent testimonials.

T. PEIRSON,
Medical Officer of Health.

"Seven Trees",
Lipson Road,
Plymouth. (783)

EAST SUFFOLK COUNTY COUNCIL

Applications are invited for the following vacancies:

Two **District Nurse-Midwives,** with or without Health Visitor's Certificate, required for adjacent districts based on the parish of Cotton, near Stowmarket. Suitable for two friends. Attractive, modernised country house available. Pleasant rural areas within easy reach of Ipswich, Bury St. Edmunds and Norwich.

Two **Health Visitors** based on Lowestoft—one to cover part of the more rural area around the town. Suit two friends.

Salary and conditions of service for all posts in accordance with national awards.

Forms of application from County Medical Officer, P.O. Box 36, County Hall, Ipswich. (552)

BUCKINGHAMSHIRE COUNTY COUNCIL

MIDWIFERY AND HOME NURSING SERVICE

Applications are invited for the following posts. Present holiday arrangements honoured.

Butlers Cross (Aylesbury). District Nurse-Midwife. Rural area. House available. Car driver essential.

Slough. District Nurses and **Midwives** required—increase in staff. Resident or own accommodation. Car drivers or willing to learn.

QUEEN'S DISTRICT TRAINING COURSE

State Registered Nurses, with the S.C.M. Certificate, for four months' course arranged by the Queen's Institute of District Nursing. Candidates undertake to work in Buckinghamshire for a period of one year on completion of training. Course commences 1st September, 1960.

Further particulars and application forms available from County Medical Officer, County Health Department, County Offices, Aylesbury. (636)

ESSEX COUNTY COUNCIL

District Nurse-Midwives required in following districts of Mid-Essex Health area:

Chelmsford Borough. Mainly midwifery. Accommodation provided if required.
Cressing and Braintree. Mainly rural. Accommodation may be provided.
Rettendon and Runwell. Rural area. House provided.
Maldon. Relief duties in Maldon and Danbury. Two-bedroomed flat provided.

Allowance payable for use of own car (County Council now operating an assisted car purchase scheme) or consideration given to provision of County car.

Further particulars and application forms from Area Medical Officer, 75 Springfield Road, Chelmsford. Canvassing disqualifies. (712)

COUNTY BOROUGH OF IPSWICH

Applications are invited from State Registered Nurses holding the Health Visitor's Certificate for the appointment with special responsibilities. Salary, Health Visitor's scale (£655 x £25—£830 p.a.) plus £30, and conditions of service in accordance with the Nurses' and Midwives' Whitley Council; the salary scale subject to adjustment to make it conform to that paid by the Whitley Council for Group Advisers. A casual user car allowance will be paid.

The Health Visitor works from one of the branch clinics and has co-ordinating responsibilities. She will be required to undertake work with the special venereal diseases clinic and such other duties as may be required.

Application forms obtainable from Medical Officer of Health, Elm Street, Ipswich, to whom they should be returned not later than 12th August, 1960.

J. C. NELSON,
Town Clerk.

Town Hall,
Ipswich. (694)

ESSEX COUNTY COUNCIL

Two **Health Visitors** required in Chelmsford Borough, within the Mid-Essex Health Area, due to increases in establishment. If desired, unfurnished accommodation is available for one of the successful candidates or for both if willing to share.

Application forms from Area Medical Officer, 75 Springfield Road, Chelmsford. Canvassing disqualifies. (591)

ESSEX COUNTY COUNCIL

HEALTH VISITOR

Applications invited for appointment as **Health Visitor** in Dovercourt district of North-East Essex Health Area. Nationally negotiated salary and conditions of service.

Application form from Area Medical Officer, 4 Trinity Street, Colchester. Canvassing disqualifies. (590)

GLOUCESTER DISTRICT NURSING SOCIETY

Domiciliary Midwife wanted for Part II Midwifery Training School.
For particulars apply to the Superintendent, 14 Clarence Street, Gloucester. (696)

PUBLIC HEALTH VACANCIES—CONTINUED ON SUPPLEMENT XI

OXFORD REGIONAL HOSPITAL BOARD

(43 BANBURY ROAD, OXFORD)

Berkshire, Buckinghamshire, Northamptonshire, Oxfordshire, and parts of Gloucestershire and Wiltshire

Applications are invited for the following appointments, which should be sent, with details of age, training, qualifications and experience, to the Matron of the appropriate hospital, from whom further details may be obtained. National salary scales apply.

Inquiries about other posts and training facilities should be addressed to the Board's Nursing Officer.

NIGHT SUPERINTENDENT

AMERSHAM GENERAL HOSPITAL, AMERSHAM
(General—293 beds).

HOUSEKEEPING SISTER

DANETRE HOSPITAL, DAVENTRY
(151 hospital beds. 85 residential accommodation beds). S.R.N. required for Nurses' Home and Catering. Resident or non-resident.

ADMINISTRATIVE SISTER

ST. MARY'S HOSPITAL, KETTERING
(260 beds). Non-resident or comfortable living in accommodation available. The hospital is pleasantly situated and within quick and easy reach of London and other main towns.

NIGHT SISTERS

HIGH WYCOMBE WAR MEMORIAL HOSPITAL, HIGH WYCOMBE
(General—96 beds).

WALLINGFORD AND DISTRICT HOSPITAL, WALLINGFORD, BERKS.
(General—18 beds). Night Sister in sole charge.

THEATRE SISTERS

HIGH WYCOMBE WAR MEMORIAL HOSPITAL, HIGH WYCOMBE
(General—96 beds).

HORTON GENERAL HOSPITAL, BANBURY, OXON
(General Training School—178 beds). Second Theatre Sister.

NEWBURY DISTRICT HOSPITAL, NEWBURY, BERKS.
(General—90 beds). Busy general theatre, experience in gynaecological, ophthalmic and E.N.T. surgery desirable.

PEPPARD CHEST HOSPITAL, HENLEY-ON-THAMES, OXON.
(Chest Diseases—236 beds). With experience of thoracic work. British Tuberculosis Association Certificate an advantage, but training can be taken here.

WARD SISTERS

AMERSHAM GENERAL HOSPITAL, AMERSHAM
(General—293 beds). Ward Sister for busy Male Surgical Ward of 25 beds.

BRACKLEY COTTAGE HOSPITAL, NORTHANTS.
(12 beds). S.R.N., S.C.M. Resident. Sister or Staff Nurse.

CHESHAM COTTAGE HOSPITAL, CHESHAM
Resident or non-resident.

CREATON HOSPITAL, Nr. NORTHAMPTON
(136 beds). Ward Sister to take charge of Recovery Block and Surgical Ward of 20 beds. Major Thoracic Surgical Unit for T.B. and non-tuberculous diseases of the chest. Some general surgery undertaken. Resident or non-resident.

HIGH WYCOMBE WAR MEMORIAL HOSPITAL, HIGH WYCOMBE
(General—96 beds). Medical Ward Sister. Also Casualty Sister required.

HOLIDAY RELIEF SISTERS

WATERMOOR HOSPITAL, CIRENCESTER, GLOS.
(Geriatric—124 beds). Resident or non-resident.

STAFF NURSES (Female)

AMERSHAM GENERAL HOSPITAL, AMERSHAM
(General—293 beds). For Theatre and Wards.

BATTLE HOSPITAL, READING
(Mainly General—343 beds). For male or female Geriatric, Medical, Rehabilitation, Accident and Orthopaedic Wards, Casualty, Out-patients' and Theatre Departments. Also Staff Nurse with premature baby certificate for the Premature Baby Unit of 18 cots. Also for Resuscitation Cubicles, Orthopaedic Unit.

CHILDREN'S HOSPITAL, COLD ASH, Nr. NEWBURY
(34 beds). S.R.N. and R.S.C.N.

CHIPPING NORTON AND DISTRICT WAR MEMORIAL HOSPITAL, OXON.
(General—31 beds).

CIRENCESTER MEMORIAL HOSPITAL, GLOS.
(General—68 beds). For small self-contained Medical Ward.

CREATON HOSPITAL, Nr. NORTHAMPTON
(136 beds). Major Thoracic Surgical Unit for T.B. and non-tuberculous diseases of the chest. Some general surgery undertaken. Facilities given for obtaining B.T.A. Certificate. Ex-patients considered. Resident or non-resident.

HENLEY WAR MEMORIAL HOSPITAL, HENLEY-ON-THAMES, OXON.
(Acute—21 beds).

HIGH WYCOMBE WAR MEMORIAL HOSPITAL, HIGH WYCOMBE
(General—96 beds). Staff Nurses required, including one for Theatre.

HORTON GENERAL HOSPITAL, BANBURY, OXON
(178 beds; General Training School). For Theatre.

MORETON-IN-MARSH DISTRICT HOSPITAL, GLOS.
(General—31 beds). For night duty.

NEITHROP HOSPITAL, BANBURY
Two vacancies for Geriatric Wards.

NEWBURY DISTRICT HOSPITAL, NEWBURY, BERKS.
(General—90 beds). For busy Female Surgical Ward of 28 beds. Experience in surgical and gynaecological nursing may be obtained. Also Staff Nurse for Children's Ward. S.R.N. or R.S.C.N.

STAFF NURSES (Female)—Contd.

PEPPARD CHEST HOSPITAL, HENLEY-ON-THAMES, OXON.
(236 beds). Theatre Staff Nurse for work in busy Thoracic Unit [illegible] Departmental and Theatre Sister. Experience of thoracic surgery an [illegible] Also Staff Nurse for Wards.

PROSPECT PARK HOSPITAL, READING, BERKS.
(General, I.D. and T.B.—104 beds). For Infectious Diseases Ward.

ROYAL BERKSHIRE HOSPITAL, READING
(General—338 beds). For Children's, Gynaecological and Male Medical [illegible] and for General Theatres.

THE PINES HOSPITAL, BANBURY
(T.B.—25 beds; I.D.—12 beds).

WALLINGFORD AND DISTRICT HOSPITAL, WALLINGFORD, BERKS.
(General—18 beds). For night duty.

STAFF NURSES (Male)

BATTLE HOSPITAL, READING
(Mainly General—343 beds). For Male Geriatric Ward.

NURSERY NURSES

AMERSHAM GENERAL HOSPITAL, AMERSHAM
(General—293 beds). To work in Maternity Unit. Applications to [illegible] Superintendent.

POST GRADUATE COURSES

READING DISTRICT COMBINED HOSPITALS MATERNITY UNIT
Premature Baby Unit offers three months' course in the nursing of [illegible] babies under modern conditions to State Registered Sick Children's [illegible] State Certified Midwives. Apply Matron, Battle Hospital, Reading.

STATE ENROLLED ASSISTANT NURSES

BATTLE HOSPITAL, READING
(Mainly General—343 beds). Day or night duty for Medical, Rehabilitation, Orthopaedic and Accident Wards.

BLAGRAVE HOSPITAL, READING
(Convalescent—60 beds). For night duty. Apply Matron, Royal [illegible] Hospital, Reading.

BOOKER HOSPITAL, HIGH WYCOMBE
(63 beds). Annexe to High Wycombe War Memorial Hospital. Apply to [illegible] War Memorial Hospital, High Wycombe.

CHESHAM COTTAGE HOSPITAL, CHESHAM
Full or part-time.

CHIPPING NORTON AND DISTRICT WAR MEMORIAL HOSPITAL, [illegible]
(General—31 beds). For day and night duty.

HIGH WYCOMBE WAR MEMORIAL HOSPITAL, HIGH WYCOMBE

HORTON GENERAL HOSPITAL, BANBURY, OXON
(General—162 beds).

PEPPARD CHEST HOSPITAL, HENLEY-ON-THAMES, OXON.
(Training School for British T.A. Certificate) (Chest Diseases—236 beds). Operating Theatre Unit. Two, interested in surgery. Good experience [illegible] Caravan sites for suitable applicants may be made available in grounds.

PROSPECT PARK HOSPITAL, READING, BERKS.
(General, I.D. and T.B.—104 beds). For night duty. Apply Matron, [illegible] Berkshire Hospital, Reading.

ROYAL BERKSHIRE HOSPITAL, READING
(General—338 beds). For day and night duty.

SANDLEFORD HOSPITAL, NEWBURY, BERKS.
(Chronic Sick and Maternity—118 beds). For Chronic Sick Wards and [illegible]

THE PINES HOSPITAL, BANBURY, OXON.
(T.B.—25 beds; I.D.—12 beds).

WALLINGFORD AND DISTRICT HOSPITAL, WALLINGFORD, BERKS.
(General—18 beds).

WOKINGHAM HOSPITAL, WOKINGHAM, BERKS.
(Chronic Sick and Maternity—145 beds). For Chronic Sick and one for [illegible]

NIGHT MIDWIFERY SISTERS

CHIPPING NORTON AND DISTRICT WAR MEMORIAL HOSPITAL, [illegible]
(General—31 beds).

ST. GEORGE'S HOSPITAL, WALLINGFORD, BERKS.
(Maternity—17 beds). Four nights on, three off. Resident or non-resident.

MIDWIFERY SISTERS

NEITHROP HOSPITAL, BANBURY, OXON.
(Maternity Unit—24 beds).

ST. GEORGE'S HOSPITAL, WALLINGFORD, BERKS.
(Maternity—17 beds). Two required for night duty.

SANDLEFORD HOSPITAL, NEWBURY, BERKS.
(Chronic Sick and Maternity—118 beds). Two required. For busy [illegible] of 17 beds. Resident or non-resident. Apply Matron, Newbury District [illegible] Newbury, Berks.

TOWNLANDS HOSPITAL, HENLEY-ON-THAMES, OXON.
(Partly Acute and Maternity—104 beds). Two required.

WOKINGHAM HOSPITAL, WOKINGHAM, BERKS.
(Chronic Sick and Maternity—145 beds).

OXFORD REGIONAL HOSPITAL BOARD—(Contd.)

STAFF MIDWIVES

AMERSHAM GENERAL HOSPITAL, AMERSHAM
(General—293 beds). Two required immediately, resident or non-resident, for busy modern Maternity Unit of 30 beds, which is a Part II Training School. Applications to Midwifery Superintendent.

DELLWOOD MATERNITY HOME, LIEBENROOD ROAD, READING
(Maternity—17 beds).

MORETON-IN-MARSH DISTRICT HOSPITAL, GLOS.
(General—31 beds).

READING COMBINED HOSPITALS MATERNITY UNIT
(30 beds). Part II Training School. Apply Battle Hospital, Reading.

THE ELMS MATERNITY UNIT OF THE HORTON GENERAL HOSPITAL, BANBURY, OXON.
(15 beds).

WOKINGHAM HOSPITAL, WOKINGHAM, BERKS.
(Chronic Sick and Maternity—145 beds). Two required.

PUPIL MIDWIVES

AMERSHAM GENERAL HOSPITAL, AMERSHAM
(General—293 beds). Part II Training. Vacancies for March, 1961. Applications to Midwifery Superintendent.

BATTLE HOSPITAL, READING
(Mainly General—343 beds). Part II.

NURSING AUXILIARIES

AMERSHAM GENERAL HOSPITAL, AMERSHAM
(General—293 beds). Full or part-time. Resident or non-resident.

CHALFONTS AND GERRARDS CROSS HOSPITAL, GERRARDS CROSS
(General—36 beds).

CHESHAM COTTAGE HOSPITAL, CHESHAM
(General—36 beds). Full-time.

WOKINGHAM HOSPITAL, WOKINGHAM, BERKS.
(Chronic Sick and Maternity—145 beds).

MENTAL AND MENTAL DEFICIENCY NURSING APPOINTMENTS

NIGHT SISTER IN SOLE CHARGE

COTSHILL HOSPITAL, CHIPPING NORTON
Ancillary premises to Pewsey Hospital, Pewsey, Wilts. (Female Mental Defectives—136 beds). Applications to Physician Superintendent, Pewsey Hospital, Pewsey, Wilts.

STAFF NURSES (Male)

PEWSEY HOSPITAL, PEWSEY, WILTS.
(Male—153 beds). Approved by the G.N.C. as a Training School for revised syllabus for nurses of the mentally defective. M.D. trained, but consideration will be given to mental trained nurses. Newly erected staff houses available. Applications to Chief Male Nurse.

POST GRADUATE COURSES

ST. JOHN'S HOSPITAL, STONE, Nr. AYLESBURY, BUCKS.
(Psychiatric—865 beds). Limited number of vacancies available for male and female State Registered Nurses wishing to qualify for Mental Nurses' Register. An experimental course of 18 months has been approved and is based on the new syllabus recently published. Details and application forms from Matron/Chief Male Nurse. Applications are also invited from female trained Mental Nurses to participate in an in-service course of training in administration. The course will be of six months' duration with a week's introductory block and a further week for revision at the end of the six months. Tuition by discussion, seminars, and visits will be given during weekly study days.

STUDENT NURSES

Vacancies for Student Nurses are available at the following hospitals. Please apply to the Matron of the hospital concerned.

HIGH WYCOMBE WAR MEMORIAL HOSPITAL, HIGH WYCOMBE
(General—96 beds). Three years General Training.

HORTON GENERAL HOSPITAL GROUP TRAINING SCHOOL, BANBURY, OXON.
School terms begin January, April and September. Apply to Matron for illustrated brochure.

NORTHAMPTON GENERAL HOSPITAL, NORTHAMPTON
(500 beds). Applications are invited from girls aged 18 or over for General Nurse Training. Block study system of education. Forty-four hour week. Modern nurses' home. Apply to Matron for illustrated brochure.

PEPPARD CHEST HOSPITAL, HENLEY-ON-THAMES, OXON.
(Regional Thoracic Surgical Centre—236 beds). Vacancies for well-educated women and men students. All types of treatment for pulmonary T.B., including Major Thoracic Surgical Unit for T.B. and non-tuberculous diseases of the chest. Training School under G.N.C. (special three years training, one year in the Chest Hospital, and two years in a General Hospital). Hospital is also two years' Training School for British T.A. Certificate, one year of which counts towards General Training.

READING COMBINED HOSPITALS TRAINING SCHOOL FOR NURSES comprising **Royal Berkshire, Battle, and Prospect Park Hospitals.** Applications are invited from well-educated young ladies (18-32 years) to train as Nurses. Nurses on Supplementary Part of the Register accepted for two years' training. **Block** system of training has been adopted. Central Preliminary School eleven week course. Vacancies October, 1960, and January, 1961. Apply Matron, Royal Berkshire Hospital, Reading.

ROYAL BUCKINGHAMSHIRE AND ASSOCIATED HOSPITALS SCHOOL OF NURSING (Comprising Royal Buckinghamshire, Stoke Mandeville and Tindal General Hospitals (Total—981 beds). Excellent training facilities with modern Teaching Unit and Nurses' Residences. Block system of education. Candidates, aged 18 years and over, with a good standard of education, are invited to apply to the Senior Matron, Stoke Mandeville Hospital, Aylesbury, Bucks. Post-registration Students accepted for shortened training.

ST. JOHN'S HOSPITAL, STONE, Nr. AYLESBURY, BUCKS.
(Psychiatric—865 beds). Vacancies for men and women in School of Training for Psychiatric Nursing. Students accepted from 18 years of age. Preference given to candidates who have obtained G.C.E. or equivalent school leaving certificate. Details and application forms from Matron-Chief Male Nurse.

PUPIL ASSISTANT NURSES

NEITHROP HOSPITAL, BANBURY, OXON.
Approved Component Training School for Assistant Nurses with Chipping Norton War Memorial Hospital and Moreton-in-Marsh District Hospital. Age of entry 18-40 years.

NEWBURY HOSPITALS COMPONENT TRAINING SCHOOL
Excellent experience in acute general hospital and in geriatric nursing. Apply Matron, Newbury District Hospital.

PEPPARD CHEST HOSPITAL, HENLEY-ON-THAMES, OXON.
(Regional Thoracic Surgical Centre—236 beds). The hospital has recently been approved by the General Nursing Council as an Assistant Nurse Training School. This type of practical training is particularly suitable for nurses who find the theoretical part of General Training difficult. This is a well-equipped attractive hospital with a new Teaching Unit. The hospital is set on the spur of the Chiltern Hills, within easy reach of Reading and other large towns. Applications are invited from suitable male and female pupils between the ages of 18 and 45 years for a very interesting and widely varied two year course of training, which includes the nursing of geriatric cases. Schools commence 1st March and 1st September. Resident or non-resident. A caravan site is available in the hospital grounds.

WALLINGFORD HOSPITALS ASSISTANT NURSE TRAINING SCHOOL
Applications to Matron, St. Mary's Hospital, Wallingford, Berks.

WOKINGHAM HOSPITAL, WOKINGHAM, BERKS.
(Chronic Sick and Maternity—145 beds).

(3)

PUBLIC HEALTH VACANCIES—Continued

ESSEX COUNTY HEALTH SERVICES
ROMFORD HEALTH AREA
SUB-COMMITTEE
HEALTH CENTRE, HAROLD HILL ROMFORD

Applications are invited from **State Registered Nurses** for permanent appointment at Clinic Centre, for duties with the General Practitioner and Local Health Authority Services.

Salary at the rate of 38 per week, including duty in alternate weeks. Every Saturday off duty.

Salary in scale £500 x £20 (5) x £25 (1) £ per annum, and conditions of service in accordance with the Nurses' Whitley Council.

Further particulars and application form to the undersigned, to be returned, duly completed, before 30th July, 1960.

JAMES B. SAMSON,
Area Medical Officer.
(665)

MIDLOTHIAN COUNTY COUNCIL

District Nursing Sister-Midwife (preferably with Queen's training). Motorist. Furnished house and car provided.

Penicuik Bridge Area. District Nursing Sister-Midwife (preferably with Queen's training). For general nursing and midwifery duties. Accommodation in house for four nurses.

Two vacancies as **District Nursing Sister-Midwife** (preferably with Queen's training). Motorist. For general nursing and midwifery relief duties.

Salaries and conditions of service in accordance with Whitley scales.

Applications to be submitted to the Medical Officer of Health, 10 Drumsheugh Gardens, Edinburgh, 3, by 29th July, 1960.

(688)

NOTTINGHAMSHIRE COUNTY COUNCIL
HEALTH DEPARTMENT
APPOINTMENT OF TUBERCULOSIS VISITOR (FEMALE)

Applications are invited from qualified Nurses holding the Health Visitor's Certificate, or with special training or experience in tuberculosis nursing, for whole-time appointment in the Retford District. Salary and conditions of service in accordance with Whitley Council scale. Use of private motor car authorised and loan towards purchase of car considered, if necessary.

Application forms and further particulars from the County Medical Officer, Shire Hall, Nottingham.

A. R. DAVIS,
Clerk of the County Council.
(746)

COUNTY BOROUGH OF BLACKBURN

Applications invited for the appointment of a **Health Visitor.** Salary and service conditions according to Whitley Council. Five day week in operation. Uniform provided. Post superannuable, subject to medical examination.

Form of application from Medical Officer of Health, Victoria Street, Blackburn, to whom it must be returned completed.

FRANK SQUIRES,
Town Clerk.
(551)

SALOP COUNTY COUNCIL

Applications are invited for the undermentioned vacancy in the County of Salop.:

Newport. District Nurse-Midwife (preferably Queen's) for mainly urban district. Car area. Newly erected bungalow available, furnished or unfurnished.

Whitley Council salary and conditions of service.

Further particulars and application forms obtainable from:

T. S. HALL,
County Medical Officer of Health.

County Health Office,
College Hill,
Shrewsbury.
(541)

WORCESTERSHIRE COUNTY COUNCIL
NURSING AND MIDWIFERY STAFF

Vacancy exists for full-time **District Nurse-Midwife** in Evesham. Unfurnished flat available.

Also full-time **Midwife** in Oldbury. Furnished or unfurnished flat available.

Salary in accordance with Whitley Council recommendations.

Applications to County Medical Officer, County Health Department, Love's Grove, Castle Street, Worcester (B.68). (507)

CITY OF LEEDS
PUBLIC HEALTH DEPARTMENT
MUNICIPAL MIDWIFE

Candidates must be State Certified Midwives and recent post-certificate experience in attending women in their homes is desirable. Whitley Council scales. Accommodation available. Medical examination. Superannuation payable.

Night rota scheme in operation.

Application on forms from undersigned to be delivered to 25 East Parade, Leeds, 1, by the 8th August, 1960.

Canvassing disqualifies.

D. B. BRADSHAW,
Medical Officer of Health.
(651)

KENT COUNTY COUNCIL

Health Visitors required for Erith, Chatham, Sidcup, Strood, Faversham.

Salaries and conditions in accordance with the recommendations of the Nurses' and Midwives Council.

Forms of application and further particulars can be obtained from the County Medical Officer, County Hall, Maidstone. (656)

PUBLIC HEALTH VACANCIES CONTINUED ON SUPPLEMENT XV

SOUTH-EAST METROPOLITAN REGIONAL HOSPITAL BOA

STUDENT NURSES

Vacancies exist at the following hospitals. Training usually lasts three years. An allowance of between £285-£320 is payab during training, less £128 for board, lodging and uniform if resident. Dependants' allowances payable where appropria Four weeks paid leave annually. Please apply for full details and application form to the Matron of the hospital concerne

GROVE PARK (CHEST) HOSPITAL

MARVELS LANE, LEE, LONDON, S.E.12 (330 beds)

Male and female students accepted for a special scheme of training for State Registration comprising two years at Grove Park and two years at Lewisham (General) Hospital. Whilst at Grove Park, students may also train for the Certificate of the British Tuberculosis Association, thereby obtaining two qualifications. Excellent training facilities for ex-T.B. patients. Resident or non-resident.

ROYAL SEA BATHING HOSPITAL

CANTERBURY ROAD, MARGATE (215 beds)

Male and female students aged 18-32. Three-year scheme of general training in participation with Ramsgate and Margate General Hospitals. First year at Royal Sea Bathing Hospital, second and third years at Ramsgate and Margate General Hospitals. Males and females from age 17 accepted for orthopaedic training in conjunction with general training. Hospital situated on sea front near railway station and shops, within easy reach of London by train. Modern Nurses' Home. Residential accommodation available for male and female students. Eighty-eight hour fortnight. Leaflet available from Matron.

ROYAL VICTORIA HOSPITAL

FOLKESTONE, KENT (160 beds)

There are vacancies for Student Nurses at the above hospital which is a cre Training School for Nurses and is pleasantly situated in this well-known re resort, with easy access to the Continent. A good standard of education rec Preliminary Training School—three months. Nurses whose names are o Supplementary part of the Register accepted as Second Year Nurses.

ST. GILES' HOSPITAL

CAMBERWELL, S.E.5 (General—405 beds)

General training given to female and male students. Three-year course, inclu 12 weeks in Preliminary Training School. Block system of training. Forty hour week in operation. Shortened courses for nurses on the Supplem Register. Brochure available. Courses commence 1st January, April, July October annually. Cadet Nurses' Scheme in operation.

SUSSEX EYE HOSPITAL

EASTERN ROAD, BRIGHTON, 7, SUSSEX (56 beds)

One year course for S.R.N.s wishing to take Diploma in Ophthalmic Nu

There are also vacancies for Student Nurses and Pupil Assistant Nurses at other hospitals in this Region which covers South-East London, Kent and East Sussex. Lists of hospitals recognised as training schools may be obtained on application to the Nursing Officer, South-East Metropolitan Regional Hospital Board, 40 Eastbourne Terrace, London, W.2.

TRAINED NURSES

On behalf of the Hospital Management Committee, applications are invited for the following appointments, and should be sent together with details of age, qualifications, training, experience, and the names of two referees (or copies of two recent testimonials), to the Matron of the appropriate hospital from whom further details may be obtained.

REGISTERED NURSE TUTORS

Royal Sea Bathing Hospital, Margate (215 beds at present in use for tuberculous and non-tuberculous orthopaedic conditions, including urological unit of 35 beds and orthopaedic unit of 53 beds). Part-time. Qualified. For orthopaedic nursing tuition. 12 hours weekly. Vacant August, 1960.

HOME SISTERS

Joyce Green Hospital, Dartford (600-700 staffed beds). Resident.

West Kent General Hospital, Maidstone (141 beds). With administrative duties. Resident.

DEPARTMENTAL SISTERS

Pembury Hospital, Pembury (357 staffed available beds). Departmental Night Sister, Category 'B'—Maternity Unit.

NIGHT SISTERS

Bromley Hospital, Cromwell Avenue, Bromley (187 beds). S.R.N. Busy General Hospital. 44 hour week.

Cray Valley Hospital, St. Paul's Cray. S.R.N., S.C.M. Small compact General Practitioner Hospital (10 Maternity; 25 General, Medical and Surgical beds).

Homoeopathic Hospital, Tunbridge Wells (30 beds). Medical and Surgical cases.

St. Mary's Hospital, Etchinghill, Nr. Folkestone (Geriatrics—205 beds; Part III —80 beds).

Sevenoaks Hospital, Sevenoaks (111 beds). One of three. Resident or non-resident.

THEATRE SISTERS

Ashford Hospital Ashford (General—138 beds). Modern Training School for Nurses. S.R.N. Resident or non-resident.

WARD SISTERS

Hill House Hospital Minster, Ramsgate (178 beds at present in use for chronic sick and accommodation for 78 infirm residents). Ward Sister. Resident or non-resident. 88 hour fortnight.

KENT

ROYAL VICTORIA HOSPITAL, FOLKESTONE

Applications are invited for **TWO THEATRE STAFF NURSES** at the Royal Victoria Hospital, Folkestone.

Salary in accordance with National scales.

This hospital is a busy general hospital with a bed complement of 160 beds. It serves the town of Folkestone and surrounding districts. The hospital is situated within minutes of the sea. There are excellent social facilities for nurses in the hospital.

WARD SISTERS—Contd.

Infectious Diseases Hospital, Dover (44 beds). Ward Sister. S.R.N., R.F.N. an advantage, but not essential.

Joyce Green Hospital, Dartford (600-700 staffed beds). Junior Ward Sisters. Resident or non-resident.

Kent County Ophthalmic and Aural Hospital, Maidstone (113 beds). Ward Sister. For Female Ophthalmic Ward. Resident or non-resident.

Lenham Chest Hospital, Near Maidstone (168 beds). For Relief duties. Resident or non-resident.

Metropolitan Convalescent Home for Children, Broadstairs (102 beds). Resident or non-resident. 88 hour fortnight.

Mount Hospital, Stodmarsh Road, Canterbury (30 beds for the treatment of chest diseases—non-tubercular). Day duty. Resident or non-resident. Modernised buildings and up-to-date equipment.

Preston Hall Chest Hospital, Nr. Maidstone (313 beds). S.R.N., B.T.A. To work with Sisters in charge of Thoracic Surgical Wards.

Queen Mary's Hospital, Sidcup, Kent. S.R.N., C.M.B., Part I, required for Gynaecological Ward.

St. Mary's Hospital, Etchinghill, Nr. Folkestone (Geriatrics—205 beds; Part III —80 beds).

Tunbridge Wells Isolation Hospital, Tunbridge Wells (52 beds). For Cubicle Block. R.F.N. or Fever experience. Able to deputise in Matron's absence.

Victoria Hospital, Deal (G.P. Hospital —59 beds). Second in command. Out-patient Department.

West Kent General Hospital, Maidstone (141 beds). For Gynaecological Ward. Resident or non-resident.

WARD SISTERS (RELIEF)

General Hospital, Margate (118 beds). For Children's Ward. Female Surgical Ward and for night duty. 88 hour fortnight. Resident or non-resident.

Victoria Hospital, Deal (G.P. Hospital —59 beds). Relief Sister.

THEATRE STAFF NURSES

Kent and Canterbury Hospital, Canterbury. (Acute General—277 beds). Busy Theatre.

Queen Mary's Hospital, Sidcup, Kent. For Casualty and Operating Theatre. Resident or non-resident.

Royal Victoria Hospital, Folkestone (General—160 beds). Complete Training School for Nurses. S.R.N. Resident or non-resident.

West Kent General Hospital, Maidstone (141 beds). For Theatre. Resident or non-resident.

Willesborough Hospital, Ashford, Kent (General — 137 beds). Assistant Nurse Training School.

STAFF NURSES (FEMALE)

Ashford Hospital (General—138 beds). Complete Training School for Nurses. Out-patient and Casualty combined. Resident or non-resident.

Buckland Hospital, Dover (General—199 beds) and **Royal Victoria Hospital, Dover** (66 beds). Complete Training School for Nurses. For General Wards and Theatre. Resident or non-resident.

Edenbridge and District War Memorial Hospital (30 beds).

General Hospital, Margate (118 beds). For Children's Ward. Female Surgical Ward and for night duty. 88 hour fortnight. Resident or non-resident.

STAFF NURSES (FEMALE)—Co

Haine Hospital, Ramsgate (50 b present in use for infectious diseas beds for Chronic Sick and Dermatol Unit of 16 beds). 88 hour fort Resident or non-resident.

Hill House Hospital, Minster, Ra (178 beds at present in use for Ch Sick and accommodation for 78 residents). Res. or non-res. 88 fortnight.

Homoeopathic Hospital, Tunbridge (30 beds). Night Relief Staff Nurs charge during Night Sister's sick 88 hour fortnight. Also two Re Staff Nurses. One with General Th experience. 44 hour week. Shift proposed.

Hothfield Hospital, Ashford (168 b For Female Geriatric Ward.

Joyce Green Hospital, Dartford 700 staffed beds). Resident or resident.

Kent County Ophthalmic and Hospital, Maidstone (113 beds). Re or non-resident. For Aural Theatre Ophthalmic Out-patient Department Aural and Ophthalmic Wards.

Kent and Sussex Hospital, Tun Wells (301 staffed available beds) General Wards, E.N.T. Ward and O paedic Ward.

Mount Hospital, Stodmarsh Road, terbury (30 beds for the treatme chest diseases—non-tubercular). Re or non-resident. Modernised buil up-to-date equipment.

Nunnery Fields Hospital, Canter (Chronic Sick — 136 beds). Geri Unit. (Assistant Nurse Training Sc Resident or non-resident.

Pembury Hospital, Pembury (357 available beds). For General S Also some for General Theatre and O paedic Theatre.

Preston Hall Chest Hospital, Nr. M stone (313 beds). Full-time and time. For Medical and Surgical W

Queen Mary's Hospital, Sidcup, time or full-time in new Private Patie Ward.

Royal Sea Bathing Hospital, Marg (215 beds at present in use for tube lous and non-tuberculous orthopaedic ditions, including urological unit of beds and orthopaedic unit of 53 b Staff Nurses, including one with G paedic Nursing Certificate for Orthop Wards. Resident or non-resident. hour fortnight.

SOUTH-EAST METROPOLITAN REGIONAL HOSPITAL BOARD—(Contd.)

STAFF NURSES—(FEMALE)—Contd.

Royal Victoria Hospital, Folkestone (General—160 beds: Complete Training School for Nurses). S.R.N. For General duties. Also S.R.N., R.S.C.N. Resident or non-resident.

St. Mary's Hospital, Etchinghill, Nr. Folkestone (Geriatrics—205 beds; Part III —80 beds). Experience with fever experience.

Sevenoaks Hospital, Sevenoaks (Acute 111 beds). For Private Floor and Holiday Relief. Also some for Children's Ward and Women's Medical-Ward.

Tunbridge Wells Isolation Hospital, Tunbridge Wells (52 beds). S.R.N., R.F.N. with fever experience.

The West Hill Hospital, Dartford (345 staffed beds). Resident or non-resident. For General Wards and Theatre.

Victoria Hospital, Deal (G.P. Hospital —49 beds).

Willesborough Hospital, Ashford, Kent (General — 137 beds). Assistant Nurse Training School. For Female Surgical Wards. Good acute experience.

STAFF NURSES (MALE)

Hill House Hospital, Minster, Ramsgate (178 beds at present in use for Chronic Sick and accommodation for 78 infirm residents). Non-resident. 88 hour fortnight.

Victoria Hospital, Deal (G.P. Hospital —49 beds).

POST-GRADUATE COURSES

Joyce Green Hospital, Dartford (600-700 staffed beds). Twelve months' courses in Theatre and four months' course in Anaesthetics. Certificates awarded.

General Hospital, Margate (118 beds). Theatre Staff Nurse for six months theatre course. Resident or non-resident.

Kent County Ophthalmic and Aural Hospital, Maidstone (113 beds). The following courses are offered to State Registered Nurses (a) 12 months course for Ophthalmic Nursing Diploma (b) 12 months course for the Certificate of the Midland Institute of Otology. (c) Four months course in the Aural or Ophthalmic Theatre and Out-patient Department.

Lenham Chest Hospital, Nr. Maidstone (168 beds). Female S.R.N.s who wish to take 12 months' course for B.T.A. Cert.

Pembury Hospital, Pembury, Nr. Tunbridge Wells. Premature Baby Course. 6 months' post-graduate course is offered to R.S.C.N.s and S.C.M.s. Certificate given. A month's course is also offered to experienced S.C.M.s.

KENT—Contd.

POST-GRADUATE COURSES—Contd.

Preston Hall Chest Hospital, Nr. Maidstone (313 beds). State Registered Nurses for one year's course for the British Tuberculosis Association's Certificate.

Royal Sea Bathing Hospital, Margate (215 beds at present in use for tuberculous and non-tuberculous orthopaedic conditions, including urological unit of 35 beds and orthopaedic unit of 53 beds). Staff Nurses for Course for Orthopaedic Nursing Certificate.

St. Bartholomew's Hospital, Rochester (196 beds). Four months theatre course. Busy modern theatres. Lectures and Certificates given.

The West Hill Hospital, Dartford. Twelve months' and six months' course in Gynaecology, Theatre, Anaesthetics, Out-patients' and Casualty.

MIDWIFERY SISTERS

All Saints' Hospital, Chatham (365 beds). Part II Training School of 48 beds. Resident or non-resident.

Gravesend and North Kent Hospital (144 beds). Resident or non-resident.

Hainault Maternity Hospital, Lesney Park Road, Erith (24 beds).

Tunbridge Wells Maternity Home, Tunbridge Wells (24 beds). Temporary.

STAFF MIDWIVES

All Saints' Hospital, Chatham (365 beds). Part II Training School of 48 beds. Resident or non-resident.

Bexley Maternity Hospital, Lavernock Road, Bexleyheath (Part II Training School — 31 beds). S.R.N., S.C.M. or S.C.M. only.

Buckland Hospital, Dover (General — 199 beds) and **Royal Victoria Hospital, Dover** (66 beds). Complete Training School for Nurses. S.R.N., S.C.M. Resident or non-resident.

General Hospital, Ramsgate (93 beds). Resident or non-resident. 88 hour fortnight.

Hainault Maternity Hospital, Lesney Park Road, Erith (24 beds). S.R.N., S.C.M. or S.C.M. only.

Kent and Canterbury Hospital, Canterbury (Acute General—277 beds). Part II Midwifery School. Resident or non-resident.

STAFF MIDWIVES—Contd.

Pembury Hospital, Pembury (357 staffed available beds).

Royal Victoria Hospital, Folkestone (General—160 beds: Complete Training School for Nurses). S.R.N., S.C.M. Resident or non-resident.

Russell Stoneham Maternity Hospital, Crayford (30 beds). S.R.N., S.C.M. or S.C.M. only.

The West Hill Hospital, Dartford (345 staffed beds). Resident or non-resident.

Tunbridge Wells Maternity Home, Tunbridge Wells (24 beds).

West Kent General Hospital, Maidstone (141 beds). Resident or non-resident.

Willesborough Hospital, Ashford, Kent (General—137 beds). Assistant Nurse Training School. S.R.N., S.C.M.

ENROLLED ASSISTANT NURSES (FEMALE)

Ashford Hospital (General—138 beds). Resident or non-resident. Modern Training School for Nurses. Mainly required for Children's Ward.

Bensted House, Ospringe, Faversham (Chronic Sick—103 beds). Non-resident.

Buckland Hospital, Dover (General—199 beds) and **Royal Victoria Hospital, Dover** (66 beds). Complete Training School for Nurses. Resident or non-resident.

Capel Hospital, Five Oak Green, Nr. Tonbridge (30 beds).

Haine Hospital, Ramsgate (50 beds at present in use for Infectious Diseases, 26 beds for Chronic Sick and Dermatological Unit of 16 beds). Resident or non-resident. 88 hour fortnight.

Hill House Hospital, Minster, Ramsgate (178 beds at present in use for Chronic Sick and accommodation for 78 infirm residents). Res. or non-res. 88 hour fortnight.

Hothfield Hospital, Ashford (148 beds).

Infectious Diseases Hospital, Dover (44 beds). Resident or non-resident.

Joyce Green Hoscpital, Dartford (600-700 staffed beds). Resident or non-resident.

Kent County Ophthalmic and Aural Hospital, Maidstone (113 beds). Resident or non-resident. For day or night duty.

ENROLLED ASSISTANT NURSES (FEMALE)—Contd.

Lenham Chest Hospital, Nr. Maidstone (168 beds). Resident or non-resident. Facilities for training for B.T.A. Certificate.

Linton Hospital, Nr. Maidstone (350 beds). Resident or non-resident.

Pembury Hospital, Pembury (357 staffed available beds).

Preston Hall Chest Hospital, Nr. Maidstone (313 beds). Full-time or part-time. For alternate day and night duty. Facilities to train for the B.T.A. Certificate.

Queen Mary's Hospital, Sidcup. For General Wards. Full-time or part-time. Also some part-time or full-time in new Private Patients' Ward.

St. Mary's Hospital, Etchinghill, Nr. Folkestone (Geriatrics—205 beds; Part III — 80 beds). S.E.A.N.s or Nursing Auxiliaries.

Sevenoaks Hospital, Sevenoaks (111 beds).

West Kent General Hospital, Maidstone (141 beds). Resident or non-resident.

Willesborough Hospital, Ashford (General—137 beds). Assistant Nurse Training School.

ENROLLED ASSISTANT NURSES (MALE)

Capel Hospital, Five Oak Green, Nr. Tonbridge (30 beds).

Linton Hospital, Nr. Maidstone (350 beds). Resident or non-resident.

Queen Mary's Hospital, Sidcup. For General Wards. Full-time or part-time.

NURSING AUXILIARIES

Joyce Green Hospital, Dartford (600-700 staffed beds). Resident or non-resident.

Lenham Chest Hospital, Near Maidstone (168 beds). Full or part-time.

Orpington Hospital, Orpington (588 beds). For day and night duty. Male, non-resident. Female, resident or non-resident.

Preston Hall Chest Hospital, Nr. Maidstone (313 beds). Female. For alternate day and night duty. Some previous nursing experience desirable.

REGISTERED NURSE TUTORS

Dulwich Hospital (in association with King's College Hospital Medical School for teaching purposes), East Dulwich Grove, S.E.22 (423 beds). Qualified. To assist in Tutorial Department.

Memorial Hospital/Brook Nurse Training School, Shooters Hill, London, S.E.18. To assist Principal Nurse Tutor. Vacant 1st August. Applications to the Matron, Memorial Hospital, Woolwich, S.E.18.

St. Olave's Hospital, Lower Road, Rotherhithe, S.E.16 (311 beds). Increase Tutorial staff. Qualified Tutor required. Resident or non-resident.

ADMINISTRATIVE SISTERS

Dulwich Hospital (in association with King's College Hospital Medical School for teaching purposes), East Dulwich Grove, S.E.22 (423 beds). Vacant 1st September, 1960, on retirement of present holder.

Miller General Hospital, Greenwich, S.E.10 (180 beds).

St. John's Hospital, Morden Hill, Lewisham, S.E.13 (General—142 beds). Vacant end of September.

NIGHT SISTERS

Lewisham Hospital, High Street, S.E.13 (General—605 beds). Resident or non-resident.

St. John's Hospital, Morden Hill, Lewisham, S.E.13 (General—142 beds). Two required. Resident or non-resident.

St. Nicholas Hospital, Tewson Road, Plumstead, S.E.18 (345 beds).

St. Olave's Hospital, Lower Road, Rotherhithe, S.E.16 (311 beds). S.R.N. with Ward Sister's experience. Post is one of two Sisters under Night Superintendent.

The Miller General Hospital, Greenwich, S.E.10 (180 beds).

SOUTH-EAST LONDON

THEATRE SISTERS

Miller General Hospital, Greenwich, S.E.10 (180 beds).

St. Olave's Hospital, Lower Road, Rotherhithe, S.E.16 (311 beds). Working under Departmental Sister. For busy General Theatre. Vacant August, 1960.

WARD SISTERS

Babies' Hospital, Sydenham Hill, S.E.26 (35 beds). S.R.N. or R.S.C.N. Resident.

Brook General Hospital, Shooters Hill Road, S.E.18 (551 beds). For Male Geriatric Ward (30 beds).

Hither Green Hospital, Hither Green, S.E.13. For Male Medical Ward. Resident or non-resident.

WARD SISTERS (RELIEF)

Brook General Hospital, Shooters Hill Road, S.E.18 (551 beds). For Holiday Relief duties.

St. Nicholas Hospital, Tewson Road, Plumstead, S.E.18 (345 beds). For holiday relief duties.

THEATRE STAFF NURSES

Dulwich Hospital (in association with King's College Hospital Medical School for teaching purposes), East Dulwich Grove, S.E.22 (423 beds). For new Twin Operating Suite; good general surgery experience.

Grove Park (Chest) Hospital, Marvels Lane, Lee, S.E.12. Male or female. One, full-time.

Hither Green Hospital, Hither Green, S.E.13. One full-time for E.N.T. Surgical Unit.

Lewisham Hospital, High Street, S.E.13 (General—605 beds). Male and Female.

Miller General Hospital, Greenwich, S.E.10 (180 beds). For theatre work.

STAFF NURSES (MALE)

Lewisham Hospital, High Street, S.E.13 (General—605 beds). Non-resident.

St. Francis Hospital, Constance Road, S.E.22 (455 beds). For Geriatric and Long-stay Wards. Full-time. Res. or non res.

STAFF NURSES (FEMALE)

Brook General Hospital, Shooters Hill Road, S.E.18 (551 beds). Infectious Diseases Wards. S.R.N., R.F.N.

Dreadnought Seamen's Hospital, Greenwich, S.E.10 (147 beds). Resident or non-resident.

Dulwich Hospital (in association with King's College Hospital Medical School for teaching purposes), East Dulwich Grove, S.E.22 (423 beds). For Medical and Surgical Wards.

Eltham and Mottingham Hospital, Passey Place, Eltham, S.E.9 (42 beds). Additional beds to be opened shortly.

Goldie Leigh Hospital, Lodge Lane, Abbey Wood, S.E.2 (Children's Skin Hospital—212 beds).

Grove Park (Chest) Hospital, Marvels Lane, Lee, S.E.12. Full-time.

Hither Green Hospital, Hither Green, S.E.13 (I.D., General and E.N.T.). For Cubicle nursing and Medical Wards. Res. or non-res.

Lewisham Hospital, High Street, S.E.13 (General—605 beds). For Premature Baby Unit. Resident or non-resident.

Memorial Hospital, Shooters Hill, Woolwich, S.E.18 (137 beds). For night duty. 44 hour week.

New Cross General Hospital, Avonley Road, New Cross, S.E.14 (341 beds). S.R.N. For Geriatric Wards. Full or part-time.

STAFF NURSES (FEMALE)—Contd.

St. Alfege's Hospital, Greenwich, S.E.10 (General—336 beds). S.R.N., S.C.M. For duties in General Wards, Theatres and Out-patient Department.

St. Francis Hospital, Constance Road, S.E.22 (455 beds). For Geriatric and Long-stay Wards. Full and part-time vacancies.

St. Giles' Hospital, Camberwell, S.E.5 (General — 343 beds). For Ward and Departments. Excellent all-round experience offered. Resident or non-resident.

St. John's Hospital, Morden Hill, Lewisham, S.E.13 (General—142 beds). For Medical and Surgical Wards. Also one full-time for Out-patients' Department, and one part-time for Skin Dressing Clinic.

St. Nicholas Hospital, Plumstead, S.E.18 (345 beds). Gynaecological Ward Staff Nurses accepted for six months gynaecological experience.

St. Olave's Hospital, Lower Road, Rotherhithe, S.E.16 (311 beds). S.R.N. Received for Theatre Course of six months duration. Also for Medical and Surgical Wards.

POST-GRADUATE COURSES

Brook General Hospital, Shooters Hill Road, S.E.18. For trained nurses—six months' in Regional Neurosurgery and Neurological Department.

Grove Park (Chest) Hospital, Marvels Lane, Lee, S.E.12. S.R.N.s who wish to take one year's course for B.T.A. Certificate or six months course in Thoracic Surgery Unit.

Hither Green Hospital, Hither Green, S.E.13. One year's course in E.N.T. Unit. Certificate awarded, or one year's training for S.R.N.s for Fever Register.

Lewisham Hospital, High Street, S.E.13 One year's course in Theatres or six months' course in Premature Baby Unit or six months' course in Out-patients' Department. Certificates awarded.

CONTINUED OVERLEAF

SOUTH-EAST METROPOLITAN REGIONAL HOSPITAL BOARD—(Contd.)

POST-GRADUATE COURSES—Contd.

St. Alfege's Hospital, Greenwich, S.E.10 (General—336 beds). Six months' experience in Theatre or Casualty and Out-patient Department, with possible extension. Current vacancies. Certificate awarded.

St. John's Hospital, Morden Hill, Lewisham, S.E.13. Six months' Theatre course. Certificate awarded.

St. Nicholas Hospital, Plumstead, S.E.18 For trained nurses—six months' theatre experience, or for six months in Casualty and Out-patient Department.

The Miller General Hospital, Greenwich, S.E.10 (General—180 beds). Six months experience in Theatre. Certificate awarded.

MIDWIFERY SISTERS

Dulwich Hospital (in association with King's College Hospital Medical School for teaching purposes), East Dulwich Grove, S.E.22 (Maternity—57 beds).

SOUTH-EAST LONDON—Contd.

STAFF MIDWIVES

Lewisham Hospital, High Street, Lewisham, S.E.13 (Part II Training School—64 Maternity beds). S.R.N., S.C.M. or S.C.M. only. Resident or non-resident.

Memorial Hospital, Shooters Hill, Woolwich, S.E.18. S.R.N., S.C.M. or S.C.M. only.

St. Alfege's Hospital, Greenwich, S.E.10 (Maternity—53 beds). Part I Training School. S.R.N., S.C.M. Attractive furnished flatlets for rental away from hospital.

St. Giles' Hospital, Camberwell, S.E.5. Part I C.M.B. (60 beds). Resident or non-resident.

PUPIL MIDWIVES

St. Alfege's Hospital, Greenwich, S.E.10 (Maternity—53 beds). S.R.N. Part I Midwifery Course commences 1st August, 1960.

ENROLLED ASSISTANT NURSES (MALE)

Lewisham Hospital, High Street, S.E.13 (General—605 beds). Non-resident.

St. Alfege's Hospital, Greenwich, S.E.10 (Geriatric Unit — 269 beds). For ward duties. Non-resident.

St. Francis Hospital, Constance Road, S.E.22 (455 beds). Resident or non-resident.

ENROLLED ASSISTANT NURSES (FEMALE)

Goldie Leigh Hospital, Lodge Lane, Abbey Wood, S.E.2 (212 beds).

Grove Park (Chest) Hospital, Marvels Lane, Lee, S.E.12. Training offered for B.T.A. Certificate. Full-time. Resident or non-resident.

Hither Green Hospital, Hither Green, S.E.13 (I.D., General and E.N.T.). Resident or non-resident.

ENROLLED ASSISTANT NURSES (FEMALE)—Contd.

Miller General Hospital, Greenwich, S.E.10 (180 beds). Part-time day or night duty in wards.

New Cross General Hospital, New Cross Road, New Cross, S.E.14 (Sick). Full-time or part-time. Day duty.

St. Alfege's Hospital, Greenwich (General—336 beds). For General and T.B. Wards, also for Unit—269 beds for ward duties. or non-resident.

St. Francis Hospital, Constance, S.E.22 (455 beds). Full and

NURSING AUXILIARIES

Hither Green Hospital, Hither, S.E.13 (I.D., General and Female. Resident or non-resident.

St. Francis Hospital, Constance, S.E.22 (455 beds). Male and Full and part-time.

REGISTERED NURSE TUTORS

Royal Alexandra Hospital, Brighton, 1 (144 beds). R.S.C.N., unqualified, part-time. Second Sister Tutor.

NIGHT SISTERS

Royal Alexandra Hospital, Brighton, 1 (144 beds). Second Night Sister, R.S.C.N., S.R.N.

St. Helen's Hospital, Hastings (General—491 beds). S.R.N. required. One of four. Three nights off weekly.

WARD SISTERS

Buchanan Hospital, St. Leonards-on-Sea (Maternity and Gynaecology — 91 beds). For Operating Theatre for gynaecology and obstetrics. Resident or non-resident.

Queen Victoria Hospital, East Grinstead (287 staffed available beds). Second Sister for Plastic Ward.

Sussex Eye Hospital, Brighton, 7 (56 beds). Sister in Charge for Operating Theatre. S.R.N., O.N.D. Experience essential.

WARD SISTERS (RELIEF)

Eversfield Chest Hospital, West Hill, St. Leonards-on-Sea. Required immediately. Facilities for B.T.A. Certificate. Resident or non-resident. Apply in writing to Matron.

St. Helen's Hospital, Hastings (General—491 beds). S.R.N. 44 hour week.

THEATRE STAFF NURSES

Brighton General Hospital, Brighton, 7 (669 beds). S.R.N. for Operating Theatre.

New Sussex Hospital, Brighton, 1 (72 beds). S.R.N. Resident or non-resident. 88 hour fortnight.

Royal East Sussex Hospital, Hastings (General—146 beds). Two for Theatre.

STAFF NURSES (FEMALE)

Alexandra House, St. Leonards-on-Sea (Geriatric—26 female beds). For day duty for small geriatric unit of 26 female patients.

All Saints' Hospital, Meads, Eastbourne (Geriatric—71 all female beds). Resident or non-resident.

Bevendean Hospital, Brighton, 7 (165 beds). S.R.N. for day and night duty; full and part-time on Medical Wards.

Bexhill Hospital, Bexhill-on-Sea (General—66 beds). Two required, one for Female Medical Ward and one for Female Surgical Ward.

Brighton General Hospital, Brighton, 7 (669 beds). S.R.N. for Geriatric Ward. Also one S.R.N., S.C.M., Part I, for Gynaecological Ward.

Chailey Heritage (Craft School and Hospital), North Chailey, Nr. Lewes (Children's Orthopaedic Hospital — 300 beds). Resident or non-resident.

Cuckfield Hospital, Cuckfield, Nr. Haywards Heath (300 beds). Resident or non-resident.

Eversfield Chest Hospital, West Hill, St. Leonards-on-Sea. S.R.N. Ex-patients accepted. Facilties for taking B.T.A.

New Sussex Hospital, Brighton, 1 (72 beds). S.R.N. for day and night duty. Medical and Surgical Wards. Resident or non-resident. 88 hour fortnight.

Queen Victoria Hospital, East Grinstead (287 staffed available beds). For pleasant Female Geriatric Ward of 21 beds. And one for Male Plastic Surgical Ward. For General Theatre, experience preferred. Also one for Plastic Theatre.

EAST SUSSEX

ROYAL EAST SUSSEX HOSPITAL, HASTINGS

(146 beds)

SISTER required for Eye Department, preferably with certificate or experience in this special work. The Department includes Ward, Out-patient and Theatre.

Apply to Matron.

PRINCESS ALICE HOSPITAL, EASTBOURNE

(120 beds)

DEPARTMENTAL SISTER (Category 'B') required for Orthopaedic Unit. The department includes supervision of wards and out-patients. Administrative experience essential. Resident or non-resident. Present Sister leaving on promotion.

Applications, stating age, qualifications, previous experience etc., together with names of two referees, should be sent to Matron.

STAFF NURSES (FEMALE)—Contd.

Royal East Sussex Hospital, Hastings (General — 146 beds). One for Female Orthopaedic, also one for Casualty Department.

St. Helen's Hospital, Hastings (General—491 beds). S.R.N. for Children's Ward—30 beds and cots; and some for General Wards. S.R.N.

STAFF NURSES (MALE)

Cuckfield Hospital, Cuckfield, Nr. Haywards Heath (300 beds). For Out-patients' and Casualty Departments, Surgical and Medical Wards and for Theatre.

POST-GRADUATE COURSES

Bevendean Hospital, Brighton, 7 (165 beds). S.R.N.s who are interested in the diseases of the chest and heart, for 12 months' course to obtain the Certificate of the B.T.A. Salary and rank as Staff Nurses.

Queen Victoria Hospital, East Grinstead Plastic Surgery and Jaw Injuries Unit. Post-graduate Certificate Course of one year's duration in Plastic Surgery as Staff Nurse (male or female). Ophthalmic and Theatre experience. One year's course arranged for each nurse on entry. Course continuous. Vacancies 1960. Male applicants, non-resident.

Sussex Eye Hospital, Brighton, 7 (56 beds). S.R.N.s for 12 months training for Ophthalmic Nursing Diploma. Salary as for Staff Nurse.

STAFF MIDWIVES

Buchanan Hospital, St. Leonards-on-Sea (Maternity and Gynaecology—66 beds). Vacancies in busy Maternity Department, offering good experience in normal and abnormal work. 44 hour week. Resident or non-resident posts. Appointments vacant through recent increases in establishment.

Sussex Maternity Hospital, Brighton, 1 (62 beds). S.R.N., S.C.M. Resident or non-resident.

ENROLLED ASSISTANT NURSES (FEMALE)

All Saints' Hospital, Meads, Eastbourne (Geriatric—71 all female beds). Resident or non-resident.

Bevendean Hospital, Brighton, 7 (165 beds). For day and night duty. Full-time or part-time on Medical Ward.

Brighton General Hospital, Brighton, 7 (669 beds). For Geriatric Wards. Full or part-time.

ENROLLED ASSISTANT NURSES (FEMALE)—Contd.

Cuckfield Hospital, Cuckfield, Nr. Haywards Heath (300 beds). For Out-patients' and Casualty Departments, Surgical and Medical Wards and for Theatre. Resident or non-resident.

Eversfield Chest Hospital, West Hill, St. Leonards-on-Sea. Full-time. Resident or non-resident. Ex-patients accepted.

Goddards Green Hospital, Gatehouse Lane, Goddards Green, Nr. Hassocks. Female. Resident or non-resident.

New Sussex Hospital, Brighton, 1. Day and night duty. Medical and Surgical Wards. Res. or non-res. 88 hour fortnight.

ENROLLED ASSISTANT NURSES (FEMALE)—Contd.

Queen Victoria Hospital, East Grinstead (287 staffed available beds).

St. Helen's Hospital, Hastings (General—491 beds). For General Wards.

Sussex Maternity Hospital, Brighton, 1 (62 beds). Midwifery experience. Resident or non-resident.

STATE ENROLLED ASSISTANT NURSES (MALE)

Brighton General Hospital, Brighton, 7 (669 beds). For Geriatric Wards or part-time.

Cuckfield Hospital, Cuckfield, Nr. Haywards Heath (300 beds). For patients' and Casualty Departments, Surgical and Medical Wards and for Theatre.

St. Helen's Hospital, Hastings (General—491 beds). For General Wards.

NURSING AUXILIARIES

All Saints' Hospital, Meads, Eastbourne (Geriatric—71 all female beds). Resident or non-resident.

Bevendean Hospital, Brighton, 7 (165 beds). Preferably with previous experience.

Brighton General Hospital, Brighton, 7 (669 beds). For Psycho-geriatric Female.

Cuckfield Hospital, Cuckfield, Nr. Haywards Heath (300 beds). Female.

Goddards Green Hospital, Gatehouse Lane, Goddards Green, Nr. Hassocks. Female. Resident or non-resident.

MENTAL NURSING VACANCIES

OAKWOOD HOSPITAL, MAIDSTONE, KENT

WARD SISTER (resident or non-resident), required at the above modern hospital. The person appointed will be in charge of a modern neurosis unit of 50 beds, with operating theatre for which experience can be gained, for four hour week. Candidates must be qualified mental nurses. The possession of a general trained certificate is an advantage.

Applications, stating age, experience, qualifications and the names of two persons for reference, to be sent to the Matron, within 10 days of the appearance of the advertisement.

WARD SISTERS

Bexley Hospital, Dartford Heath, Bexley (2,200 beds approx.: 1,200 female beds). Experience required. Excellent opportunity to gain experience in administration in a progressive mental hospital and busy psychiatric nurse training school. Shift system in operation with two Sisters per ward. Written applications to the Matron by Friday, 26th August, 1960.

Eastry Hospital, Sandwich, Kent (M.D.—238 beds). For day duty only—non-resident.

Hill House M.D. Hospital, Rye Hill, Rye, Sussex (140 beds). 44 hour week.

STAFF NURSES (FEMALE)

Brighton General Hospital, Brighton, 7 (669 beds). S.R.M.N. for increase of Mental Unit.

Hellingly Hospital, Hailsham, Sussex (Female—850 beds). A busy psychiatric hospital, with an active Nurses' Training School. Shift system of hours of duty.

Pouchlands Hospital, South Chailey, Nr. Lewes. For Mental Deficiency Ward of 38 beds. Resident or non-resident.

St. Francis Hospital, Constance Road, S.E.22 (41 Female Mental Observation beds).

STAFF NURSES (MALE)

St. Francis Hospital, Constance, S.E.22 (41 Male Mental Observation beds).

The West Hill Hospital, Dartford staffed beds). Resident or non-resident. For Psychiatric Unit.

POST-GRADUATE COURSES

Hellingly Hospital, Hailsham, Sussex (1,355 beds). Male and Female for Register of Mental Nurses.

NURSING ASSISTANTS

Brighton General Hospital, Brighton, 7 (669 beds). Female. For Psychiatric Unit.

Hill House M.D. Hospital, Rye, Sussex (140 beds). 44 hour week. Female.

Pouchlands Hospital, South Chailey, Nr. Lewes. Female, resident or non-resident. Male, non-resident only.

St. Francis Hospital, Constance, S.E.22 (Mental Observation—61 beds). Male.

PUBLIC HEALTH VACANCIES—Continued

CORNWALL COUNTY COUNCIL

Applications invited for the following vacancies:

Pendeen. District Nurse-Midwife/Health Visitor. Accommodation available nsance if required.

Looe. District Nurse-Midwife/Health Visitor. Furnished flat available. Cars provided or private car allowance given. Applicants should hold current g licence or be prepared to learn to drive.

Salary and service conditions in accordance with Whitley Council decisions. Further information and forms of application from the County Nursing Officer, Crescent, Truro.

E. T. VERGER,
Clerk of the County Council.

ty Hall,
July, 1960. (750)

ISLE OF ELY COUNTY NURSING ASSOCIATION

There are vacancies in the following areas:

Littleport, Nr. Ely. One of two. S.R.N., S.C.M. H.V. Certificate desirable.

Chatteris and Whittlesey. District Nurse-Midwives. Urban areas with nding rural districts.

Furnished or unfurnished accommodation available.

Financial assistance towards removal expenses. Motorist or willing to learn. ment of part cost of driving lessons if required.

Application forms and further information can be obtained from the Superin- nt Nursing Officer, County Hall, March, Cambs. (585)

HERTFORDSHIRE COUNTY COUNCIL

(Member of Queen's Institute of District Nursing)

DIVISIONAL NURSING OFFICERS

Divisional Nursing Officers required for the St. Albans and Watford Divisions. s include the supervision of Midwives, Home Nurses and Health Visitors. rience in midwifery should be such as to comply with the necessary regulation h qualifies the applicant to be a supervisor. Staff 50-99 salary scale, £835 x —£985 per annum. Car allowance.

For forms of application apply the County Medical Officer, County Hall, ford, Herts. (663)

CAMBRIDGESHIRE COUNTY COUNCIL

HEALTH VISITOR

Applications are invited from State Registered Nurses holding the Health tor's Certificate of the Royal Sanitary Institute for combined duty as Health tor, School Nurse and Tuberculosis Visitor in a pleasant rural area within distance of the City of Cambridge. The person appointed may, if she wishes, ge to live in the City of Cambridge and travel out. Applicants must be to drive a car or be willing to learn.

Salary and conditions of service are in accordance with the recommendations he Nurses' and Midwives' Whitley Council.

Forms of application may be obtained from the County Medical Officer of th, Shire Hall, Cambridge. (731)

WEST SUSSEX COUNTY COUNCIL

Crawley. District Midwife required for 1st September. Furnished or unfurnished available. Car provided or allowance for use of own car.

Bognor Regis. Two District Midwives required for the Aldwick and Pagham the Middleton areas of Bognor Regis for approximately November, 1960. ished or unfurnished flat available in both instances. Car provided or allowance se of Midwife's own car.

Littlehampton. District Midwife required. Comfortable lodging accommodation. provided or allowance for use of own car.

Application forms and further particulars available from the County Medical er, County Hall, Chichester.

T. C. HAYWARD,
Clerk of the County Council.
(598)

ESSEX COUNTY COUNCIL

DISTRICT NURSE-MIDWIFE

Applications invited for appointment of **District Nurse-Midwife** (S.R.N., .M.) in Halstead district of North-East Essex Health Area. Car driver essential. nished house provided.

Application form from Area Medical Officer, 4 Trinity Street, Colchester. vassing disqualifies. (592)

CITY OF STOKE-ON-TRENT EDUCATION COMMITTEE

SCHOOL NURSE

Applications are invited from Health Visitors or State Registered Nurses for post of **School Nurse.**

Form of application and list of duties may be obtained (send stamped essed envelope) from the Chief Education Officer, P.O. Box No. 23, Town all, Hanley, Stoke-on-Trent.

H. DIBDEN,
Chief Education Officer.
(751)

FLINTSHIRE COUNTY COUNCIL

Applications are invited from experienced **Queen's Nurse-Midwives,** preferably Health Visitor qualifications, for the post of **Deputy Superintendent Nursing er and Deputy Non-Medical Supervisor of Midwives.** Salary on the scale 5-£895, plus travelling allowance and uniform.

Application forms obtainable from the Clerk of the County Council, County dings (P.O. Box No. 1), Mold, to whom they should be returned not later the 12th August, 1960. (747)

BRIGHTON DISTRICT NURSING ASSOCIATION

Queen's Nursing Sister needed for Saltdean to work in a group with three s nursing in surrounding areas. General nursing only. Car driver.

Apply Superintendent, 14 Wellington Road, Brighton. (620)

SURREY COUNTY COUNCIL
DISTRICT NURSES' TRAINING HOME, SURBITON

(15 minutes from Waterloo)

An experienced **District Nurse-Midwife,** with the Health Visitor's Certificate, is required for the above appointment. The home is the lecture centre for the training course and midwifery is undertaken.

Apply to the County Medical Officer, County Hall, Kingston-upon-Thames, for further details. (745)

COUNTY BOROUGH OF READING

Two experienced Queen's Nurses required for the posts of **Assistant Superintendent.** Resident posts with good experience of administration; also

Two **Training Midwives** required for Part II Training Home.

Apply Superintendent, 25 Erleigh Road, Reading. (88)

GLOUCESTER DISTRICT NURSING SOCIETY

QUEEN'S TRAINING HOME

Applications are invited for the post of **Assistant Superintendent** to undertake the supervision of the Home Nursing Department and assist in the training of Student District Nurses.

Full details may be obtained from Superintendent, 14 Clarence Street, Gloucester. (63)

LEICESTERSHIRE COUNTY NURSING ASSOCIATION

District Nurse-Midwife required. Furnished flat available near Leicester. Car provided. Whitley Council salary scale. Existing holiday arrangements honoured.

Apply to the County Superintendent, 21 Stoneygate Road, Leicester. (130)

SOUTHAMPTON COUNTY BOROUGH

require **Domiciliary Midwife.** Salary and conditions of service in accordance with Whitley Council agreements.

Application forms obtainable from the Medical Officer of Health, Civic Centre, Southampton, to be returned immediately. (711)

ESSEX COUNTY COUNCIL

District Midwife (S.R.N., S.C.M. or S.C.M. only) required in Rainham district of South Essex Health Area. Furnished flat available.

Application form from Area Medical Officer, 34 Cresthill Avenue, Grays. Canvassing disqualifies. (706)

BRIGHTON DISTRICT NURSING ASSOCIATION

Second Assistant Superintendent required. Excellent experience in general administration and training students. Motorist—car provided or allowance for owner user. Resident or non-resident.

Apply Superintendent, 14 Wellington Road, Brighton. (452)

THE GLASGOW DISTRICT NURSING ASSOCIATION

Affiliated with the Queen's Institute of District Nursing
(Scottish Branch)

There are vacancies on the staff for trained **District Nurses,** preferably holding S.C.M. Certificate. Salary and conditions as laid down by Whitley Council.

Further particulars and application forms may be obtained from the Superintendent, Glasgow District Nursing Association, Room 32, 40 Cochrane Street, Glasgow, C.1. (543)

HOSPITAL AND OTHER NURSING VACANCIES

United Norwich Hospitals
JENNY LIND HOSPITAL FOR CHILDREN, NORWICH

(76 beds)

APPOINTMENT OF SISTER-IN-CHARGE

Applications are invited for the appointment of **Sister-in-Charge** of the Jenny Lind Hospital for Children, Norwich.

The hospital is the Children's Unit of the Norfolk and Norwich Hospital and the Sister-in-Charge will be responsible directly to the Matron of the Norfolk and Norwich Hospital for the day to day nursing administration of the Children's Hospital. Preference will be given to applicants possessing the R.S.C.N. qualification.

The salary is that for a Departmental Sister Category (A), viz. £747-£870 p.a., less £230 p.a. for board and lodging. Whitley Council conditions of service.

Applications, giving particulars of qualifications, experience, etc., with names of two referees, to be sent to Group Secretary, Norwich, Lowestoft and Great Yarmouth H.M.C., St. Stephen's Road, Norwich, by the 13th August. (749)

Ilford and Barking Group Hospital Management Committee
DAGENHAM HOSPITAL
RAINHAM ROAD SOUTH, DAGENHAM, ESSEX

APPOINTMENT OF MATRON

(Vacant 13th September, 1960)

Applications are invited for the post of **Matron** (S.R.N., B.T.A.) at the above tuberculosis hospital of 145 beds (one ward at present being temporarily used for geriatric patients). Recognised as a training centre for the Certificate of the British Tuberculosis Association.

Salary in accordance with Whitley Council, i.e., within the scale £915 to £1,075 p.a.

Applications, including particulars of training and subsequent posts held, together with names and addresses of three referees, should be sent to the Group Secretary, King George Hospital, Ilford, Essex, by not later than the 5th August, 1960. (668)

MANCHESTER REGIONAL HOSPITAL BOARD

Applications are invited for the undermentioned appointments, which should be sent, together with details of age, qualifi training and experience, and the names of two referees (or copies of two recent testimonials), to THE MATRON of the appro hospital, from whom further details may be obtained if necessary. Salaries in accordance with appropriate National Scales.

LANCASHIRE

MATRON

Eccles and Patricroft Hospital, Eccles (Acute, Surgical—47 beds). Resident post. Busy out-patient department. Application forms from Secretary, Park Hospital, Davyhulme.

TUTORS

Victoria Hospital, Blackpool (General—354 beds). Qualified Tutor required due to increase in staff. Prospective candidates will be welcome to view the hospital on application to Matron. The hospital is a complete training school for the General Register, and there is a full establishment of Student Nurses.

Royal Manchester Children's Hospital, Pendlebury, Nr. Manchester (Paediatric—227 beds). Sister Tutor required for the Preliminary Training School. Candidates must hold the Sister Tutor's Certificate and preference will be given to candidates holding the R.S.C.N. Certificate.

Bury and Rossendale School of Nursing, Bury. Assistant Sister Tutors required, qualified or unqualified, to work in the Training School for the General Register. Interesting work with good conditions. Applications to Group Secretary, Bury General Hospital, Bury.

Withington Hospital, Manchester, 20 (General Training School for Male and Female Nurses and Part I Midwifery) (1,072 beds, including 110 Maternity). Sister Tutor required. Vacancy due to secondment of unqualified Tutor to take the Royal College of Nursing Course. There are five Tutors and a Clinical Instructor in post at present. Progressive hospital with well-equipped Training School. Applications invited from qualified Tutors or Ward Sisters interested in secondment for the Tutor's Course at a later date. Resident or non-resident.

Reedley Hall School of Nursing, Reedley, Nr. Burnley. Qualified Nurse Tutor to teach Senior Blocks and Preliminary Training School. Staff of five tutors. Good accommodation. The school is pleasantly situated on the outskirts of the town and within easy reach of lovely countryside including Bronte country and Yorkshire Dales. Applications to Group Secretary, Burnley General Hospital.

Park Hospital, Davyhulme (General—430 beds). Qualified Sister Tutor, male or female, First Assistant to Principal Tutor for General Nurse Training School. The hospital is approved as a Complete Training School for General Nursing. Residential facilities available for female applicants only.

Monsall Hospital, Newton Heath, Manchester, 10 (I.D. and T.B.—465 beds). Sister Tutor required, resident or non-resident, for training of Pupil Assistant Nurses. If unqualified, opportunity to take one month's course for Teachers of Assistant Nurses.

NIGHT SUPERINTENDENTS

Oldham and District General Hospital, Rochdale Road, Oldham (Mainly General—965 beds). Resident or non-resident. 88 hour fortnight. Excellent administrative experience in a hospital providing training for general students and assistant nurses. Five Night Sisters working under Night Superintendent.

Bury General Hospital, Bury (170 beds). For training hospital of under 200 beds. The hospital has been extensively modernised with several new wards and casualty department, completed 1960.

ADMINISTRATIVE SISTER

Ancoats Hospital, Mill Street, Manchester, 4 (Complete General Training School) (General—152 beds). Required for September. Good experience as preparatory training for more senior post.

NIGHT SISTERS

Hope Hospital, Salford, 6 (This hospital is situated 4½ miles from the centre of Manchester) (General and Part I Midwifery Training School) (General and Maternity—700 beds). To work with Night Superintendent. Residence if required. Good experience available.

NIGHT SISTERS—Contd.

Royal Manchester Children's Hospital, Pendlebury, Nr. Manchester (Paediatric—227 beds). Second of two. Trained staff on night duty consists of three, and this Sister is in charge of the hospital in the absence of the Night Superintendent. Candidates must be R.S.C.N.

Wrightington Hospital, Nr. Wigan (Adult and Children—357 beds. Orthopaedic and Hip Reconstruction Centre with special Renal and Chest Surgical Units attached). To assist Night Superintendent.

Fall Birch Hospital, Lostock, Nr. Bolton (Female Geriatric and Tuberculosis—56 beds). 44 hour week spread over Monday to Thursday.

Crumpsall Hospital, Delaunays Road, Manchester, 8. One of five working under Night Superintendent.

Oldham and District General Hospital, Rochdale Road, Oldham (Mainly General—965 beds). Resident or non-resident. 88 hour fortnight.

Preston Royal Infirmary, Preston (General Acute—409 beds). One of five working with Night Superintendent. Resident or non-resident. Application forms from Matron.

Monsall Hospital, Newton Heath, Manchester, 10 (I.D. and T.B.—465 beds). S.R.N., R.F.N. or good fever experience.

THEATRE SUPERINTENDENT

Wythenshawe Hospital, Manchester, 23 (351 beds). Female for very busy General Theatre specialising in plastic surgery. Resident or non-resident. 44 hour week in operation.

DEPARTMENTAL THEATRE SISTER

Wrightington Hospital, Nr. Wigan (Adult and Children—357 beds. Orthopaedic and Hip Reconstruction Centre with special Renal and Chest Surgical Units attached). To commence duty in September. Theatre for special surgery, mainly orthopaedic. No emergency work.

THEATRE SISTERS

Hope Hospital, Salford, 6 (This hospital is situated 4½ miles from the centre of Manchester) (General and Part I Midwifery Training School) (General and Maternity—700 beds). To work with Theatre Superintendent. Resident or non-resident. Excellent experience available.

Wythenshawe Hospital, Manchester, 23 (351 beds). Sisters or Charge Nurses for night duty. Full-time.

Bury General Hospital, Bury (170 beds). Experienced, to take charge of E.N.T. Theatre attached to Private Ward Unit.

Salford Royal Hospital, Chapel Street, Salford, 3 (General Acute—257 beds). For increase of establishment to three. Twin Theatre. Excellent post. Resident or non-resident.

Eccles and Patricroft Hospital, Eccles (Acute Surgical—47 beds). Resident or non-resident.

Victoria Hospital, Burnley (Acute—174 beds). For Twin Theatre Suite.

Ancoats Hospital, Mill Street, Manchester, 4 (Complete General Training School) (General—152 beds). Junior.

Park Hospital, Davyhulme (General—430 beds). In addition to the normal theatre duties a regional thoracic surgery unit is located at this hospital and excellent experience can be obtained in this expanding branch of surgery.

SISTERS IN CHARGE

Park Hospital, Davyhulme (General—430 beds). For Ante-Natal Ward (20 beds) and Delivery Room—normal and abnormal midwifery. Excellent experience.

SISTERS IN CHARGE—Contd.

Withington Hospital, Manchester, 20 (General Training School for Male and Female Nurses and Part I Midwifery) (1,072 beds, including 110 Maternity). (a) Male or female for Acute Male Surgical Ward—recently reconstructed to modern design. 44 hour week. Resident or non-resident. (b) Female for Gynaecological Ward (27 beds). 44 hour week. Resident or non-resident.

WARD SISTERS

Hope Hospital, Salford, 6 (This hospital is situated 4½ miles from the centre of Manchester) (General and Part I Midwifery Training School) (General and Maternity—700 beds). S.R.N. interested in promotion with Part I or other Certificates desirable. Residence if required.

Florence Nightingale Hospital, Bury (121 beds). With fever experience, for cubiclised ward.

Burnley General Hospital, Burnley (General—647 beds). Second in charge for Children's Surgical Ward. Must be general trained. S.R.C.N. qualification will be an advantage.

Salford Royal Hospital, Chapel Street, Salford, 3 (General Acute—257 beds). Second for Orthopaedic Ward. Excellent post. Resident or non-resident.

Withington Hospital, Manchester, 20 (General Training School for Male and Female Nurses and Part I Midwifery) (1,072 beds, including 110 Maternity). Deputy for Female Orthopaedic Ward (27 beds). Applications are invited from Staff Nurses with at least one year's experience since qualification. 44 hour week. Resident or non-resident.

Clitheroe Hospital, Clitheroe (Long-stay—86 beds). Full-time, for Geriatric Wards.

Oldham and District General Hospital, Rochdale Road, Oldham (965 beds; 327 Geriatric). For Geriatric Wards. Resident or non-resident. 88 hour fortnight.

Eccles and Patricroft Hospital, Eccles (Acute Surgical—47 beds). Resident or non-resident.

Monsall Hospital, Newton Heath, Manchester, 10 (I.D. and T.B.—465 beds). (a) S.R.N., R.F.N. for Cubicle Ward. (b) Sister or Charge Nurse, S.R.N., B.T.A. Certificate for Tuberculosis Unit.

Bay View Hospital, Lancaster (Chronic Sick—113 beds). Full-time or part-time. For Chronic Sick (female).

SISTERS

Chorley and District Hospital, Chorley (General and Maternity — 85 beds). Required for Casualty Department.

Royal Infirmary, Bolton (Training School for Nurses) (Acute — 246 beds). Junior for Ophthalmic Unit. Ophthalmic Nursing Certificate desirable.

Withington Hospital, Manchester, 20 (General Training School for Male and Female Nurses and Part I Midwifery) (1,072 beds, including 110 Maternity). To take charge of one floor of clinics in the Out-patients' Department under the direction of the Sister Superintendent. Modern units opened in 1955. 44 hour week. Resident or non-resident.

Royal Infirmary, Blackburn (Acute—262 beds). (a) For Out-patient Department. Will be responsible for the Chest Clinics. (b) Second for Ophthalmic Department, which covers ward patients and Out-patient Clinics.

RELIEF SISTER

Rochdale Infirmary, Whitehall Street, Rochdale (Acute—109 beds). Resident or non-resident. Permanent post. 44 hour week in operation.

HOLIDAY RELIEF SIST

Hope Hospital, Salford, 6 (This is situated 4½ miles from the ce Manchester) (General and Part wifery Training School) (Gen Maternity—700 beds).

MIDWIFERY TUTOR

Preston Royal Infirmary, (General Acute—409 beds). holding the Midwife Teacher's required for Part I Midwifery 50 beds and 15 special care babie a maximum of 40 pupils per Resident or non-resident. Ap forms and further particular Matron.

MIDWIFERY SISTER

Crumpsall Hospital, Delaunays Manchester, 8.

Park Hospital, Davyhulme (Ge 430 beds). There is excellent e in both normal and abnormal de

STAFF MIDWIVES

Withington Hospital, Manche (General Training School for Ma Female Nurses and Part I Mid (1,072 beds, including 110 Mat S.R.N., S.C.M. 44 hour week. Ju or non-resident.

Crumpsall Hospital, Delaunays Manchester, 8.

Park Hospital, Davyhulme (Ge 430 beds). There is excellent e in both normal and abnormal de

PUPIL MIDWIVES

Withington Hospital, Manche (General Training School for Ma Female Nurses and Part I Mid (1,072 beds, including 110 Mat There are a limited number of va in the school commencing on the October, 1960. The course include week's preliminary training co commencing six months' course weekly study periods. Training i and Air Analgesia is available. hour week includes one day, tw days, one long morning off every 1 p.m., and one split duty not All lectures and study days are on in on duty periods. Resident resident.

Oldham and District General Ho Rochdale Road, Oldham (Mainly G —965 beds; modern Maternity 68 beds). S.R.N. Good experie all departments. Vacancies occur monthly intervals. Lectures and T given during hours of duty. 88 fortnight. Resident or non-resident. cations to Superintendent Midwife

Birch Hill Hospital, Rochdale (G —837 beds). Training offered in wifery for Part I, Part II or both p C.M.B. examination. Modern dou with premature baby unit. Wash day and straight shift system. Ge air courses.

Park Hospital, Davyhulme (Ge 430 beds). There are vacanci S.R.N.s wishing to take Part I Mi Training in the school commenci August, 1960. Candidates sho to make early application. The m midwifery unit is of 73 beds, and is a resident Midwifery Tutor.

STAFF NURSES (THEATR

Wythenshawe Hospital, Manche (351 beds). (a) For night du General Theatre. Full-time. (b day and night duty in E.N.T. Th Full-time.

Wrightington Hospital, Nr. (Adult and Children—357 beds. paedic and Hip Reconstruction with special Renal and Chest Units attached). S.R.N. exper quired.

Preston Royal Infirmary, Preston (General, Acute — 409 beds Female. For General Surgery Experience offered in twin theatre — neurosurgery, genito-urinary gynaecology and orthopaedic sur gery. Resident or non-resident Write to Matron for application form and further particulars.

VICTORIA HOSPITAL, BURNLEY

(Acute—174 beds)

THEATRE SUPERINTENDENT. Applicants must have had orthopaedic experience. The post offers good all round experience in a busy Twin Theatre Suite. The post is available on 1st October, 1960.

MANCHESTER REGIONAL HOSPITAL BOARD—(Contd.)

LANCASHIRE—Contd.

STAFF NURSES (THEATRE)—Contd.

Burnley General Hospital, Burnley (General—647 beds). For modern twin operating theatres. Wide experience available in all branches of surgery.

Stretford Memorial Hospital, Stretford (41 beds; Maternity—21, General—40).

Park Hospital, Davyhulme (General—150 beds). In addition to the normal theatre duties a regional thoracic surgery unit is located at this hospital, and excellent experience can be obtained in this expanding branch of surgery.

NIGHT STAFF NURSES

Hartley Hospital, Colne (General—42 beds).

STAFF NURSES (MALE or FEMALE)

Beaumont Hospital, Lancaster (Infectious Diseases, Tuberculosis, Paediatric). S.R.N. or S.R.C.N. for self-contained Paediatric Unit. Modern hospital near coast and Lake District. Department participates in training of Student Nurses for General Register. Resident or non-resident.

Royal Manchester Children's Hospital, Pendlebury, Nr. Manchester (Paediatric—227 beds). Candidates must be R.S.C.N.

Wythenshawe Hospital, Manchester, 23 (351 beds). Full-time day and night duty. General Wards.

Wrightington Hospital, Nr. Wigan (Adult and Children—357 beds. Orthopaedic and Hip Reconstruction Centre with special Renal and Chest Surgical Units attached). Full-time day duty.

Chorley and District Hospital, Chorley (General and Maternity — 85 beds). S.R.N. for Surgical Wards.

Withington Hospital, Manchester, 20 (General Training School for Male and Female Nurses and Part 1 Midwifery) (1,072 beds, including 110 Maternity). For Out-patient's Department. S.R.N. 44 hour week. Resident or non-resident.

Clitheroe Hospital, Clitheroe (Long-stay—86 beds). Full-time for Geriatric Wards.

Rossendale General Hospital, Rawtenstall (330 beds). For General Wards and Theatre. Full-time or part-time. Resident or non-resident. 44 hour week in operation.

Crumpsall Hospital, Delaunays Road, Manchester, 8. (a) Trained staff required for modern Neurosurgical Unit of 26 beds (13 male, 13 female). (b) For General Wards.

Hartley Hospital, Colne (General—42 beds). For day duty on Male Ward.

Eccles and Patricroft Hospital, Eccles (Acute Surgical—47 beds). Resident or non-resident.

Bridgewater Hospital, Patricroft (Chronic Sick and Mental—319 beds). Resident or non-resident. For Geriatric Unit. Assistant Nurse Training School.

Christie Hospital and Holt Radium Institute, Manchester, 20 (Cancer—252 beds). For day or night duty. Full-time or part-time.

Victoria Hospital, Burnley (Acute—174 beds). For all departments.

Ancoats Hospital, Mill Street, Manchester, 4 (Complete General Training School) (General—152 beds).

Ulverston Hospital, Newton Street, Ulverston (Acute — 34 beds). S.R.N. Part I S.C.M. an advantage, but not essential. Non-resident. 44 hour week.

STAFF NURSES (FEMALE)

Fall Birch Hospital, Lostock, Nr. Bolton (Female Geriatric and Tuberculosis—56 beds).

Royal Infirmary, Bolton (Training School for Nurses) (Acute—246 beds). For Ophthalmic Unit. This vacancy is suitable for a trained nurse interested in ophthalmic work.

POST-GRADUATE NURSES

Wythenshawe Hospital, Manchester, 23 (351 beds). Applications invited from State Registered Nurses, male and female, for six months' course in plastic surgery. Certificate given on completion. Apply to Matron for brochure and other information. Course commencing August. Applications also invited for theatre course for trained nurses. This is also a six months' course and excellent experience can be gained in all branches of surgery, specialising in plastic surgery. Detailed information from Matron.

POST-GRADUATE NURSES—Contd.

Christie Hospital and Holt Radium Institute, Manchester, 20 (Cancer—252 beds). A one year course of training in radiotherapeutic nursing is offered to Trained Nurses. This type of nursing is becoming increasingly important in this atomic age, and many visitors come to the hospital to study its methods and apply them all over the world as radiotherapeutic centres open up. Because it is considered so vital a branch of nursing the post-graduate course is given with no loss of salary at Staff Nurse level. Lectures in on-duty time by consultant staff.

ENROLLED ASSISTANT NURSES (MALE or FEMALE)

Wrightington Hospital, Nr. Wigan (Adult and Children—357 beds. Orthopaedic and Hip Reconstruction Centre with special Renal and Chest Surgical Units attached).

Crumpsall Hospital, Delaunays Road, Manchester, 8. For Chronic Sick Wards, Theatre and Midwifery Wards.

Oldham and District General Hospital, Rochdale Road, Oldham (965 beds; 327 Geriatric). 88 hour fortnight.

Eccles and Patricroft Hospital, Eccles (Acute Surgical—47 beds). Resident or non-resident.

Bridgewater Hospital, Patricroft (Chronic Sick and Mental—319 beds). Resident or non-resident. For Geriatric Unit. Assistant Nurse Training School.

Ancoats Hospital, Mill Street, Manchester, 4 (Complete General Training School) (General—152 beds).

Stretford Memorial Hospital, Stretford (61 beds; Maternity—21, General—40). Resident or non-resident.

STUDENT NURSES

Salford Royal Hospital, Chapel Street, Salford, 3 (General Acute—257 beds). There are vacancies in the October Training School. The curriculum of training covers a period of three years to become State Registered Nurses. A good standard of education is required and candidates must have reached the age of 18 years.

Crumpsall Hospital, Delaunays Road, Manchester, 8. There are vacancies for suitably educated girls of 18 years of age and over for three years training in general nursing in the October Preliminary Training School. Candidates accepted for a reduced period of two years if already on the Supplementary Register of the General Nursing Council.

Oldham and District General Hospital, Rochdale Road, Oldham (Psychiatric Unit) (965 beds; Psychiatric—100). Male and female students for mental training. Excellent training facilities. Twelve weeks preliminary training school. This is a small active unit where all modern treatment is practised. Prospects good for trained staff. Resident or non-resident. Interview expenses refunded on taking up duty. Proficiency allowances paid: £40 on passing preliminary examination; £50 on passing final examination.

Ancoats Hospital, Mill Street, Manchester, 4 (Complete General Training School) (General—152 beds). Preliminary Training Schools commencing October 1st, 1960, and January 2nd, 1961.

PUPIL ASSISTANT NURSES

Crumpsall Hospital, Delaunays Road, Manchester, 8. Male and female.

Christie Hospital and Holt Radium Institute, Manchester, 20 (Cancer—252 beds). For the September school. Two years training. This applies to young men and women. Good experience can be gained in acute branches of surgery and medicine.

Monsall Hospital, Newton Heath, Manchester, 10 (I.D. and T.B.—465 beds). Female. For two years training.

DERBYSHIRE

BUXTON HOSPITAL, BUXTON
(General—40 beds)

Sister.
Staff Nurse.

CHESHIRE

ANCOATS POST-OPERATIVE AND CONVALESCENT HOME
GREAT WARFORD
Nr. ALDERLEY EDGE
CHESHIRE
(Convalescent—30 beds)

Sister or **Staff Nurse** required. Also **Enrolled Assistant Nurses** (female).

NIGHT SUPERINTENDENT

Stockport Infirmary, Stockport (General—169 beds). To be in charge of three Night Sisters. Resident or non-resident. Applications to the Group Secretary Stockport and Buxton H.M.C., 59b Shaw Heath, Stockport.

NIGHT SISTERS

Macclesfield Hospital, Macclesfield (270 beds). For General Wards. 44 hour week. General Nurse Training School. Rota system of duties. Excellent experience. Suitable Staff Nurse seeking first Sister's post.

THEATRE SISTERS

Congleton War Memorial Hospital (33 beds).

Crewe and District Memorial Hospital, Victoria Avenue, Crewe (Recognised by the General Nursing Council as a Complete Training School for the General Register) (General — 110 beds). For Twin Theatres.

Stepping Hill Hospital, Stockport (General—528 beds). Experienced Sisters or Charge Nurses for theatre duties for day or night duty. Additional staff for third theatre shortly to be opened.

SISTERS

Crewe and District Memorial Hospital, Victoria Avenue, Crewe (Recognised by the General Nursing Council as a Complete Training School for the General Register) (General — 110 beds). For duties in Casualty and Out-patients' Department (one of four).

HOLIDAY RELIEF SISTERS

Stepping Hill Hospital, Stockport (General—528 beds). For General Wards.

MIDWIFERY SISTERS

Macclesfield Hospital, Macclesfield (Training School for Part II of the Central Midwives' Board Certificate) (Midwifery Department—23 beds and cots. Premature Baby Unit). Resident or non-resident. 44 hour week. Busy department. Excellent experience.

Stepping Hill Hospital, Stockport (General—528 beds). Experienced, for a modern midwifery unit of 58 beds.

STAFF MIDWIVES

Stepping Hill Hospital, Stockport (General—528 beds). For day or night duty. Full or part-time.

Altrincham Maternity Hospital, Sinderland Road, Altrincham (Maternity—26 beds). Resident or non-resident.

PUPIL MIDWIVES

Stepping Hill Hospital, Stockport (General—528 beds). For courses commencing 25th July, 25th October, 1960, and 23rd January, 1961.

NIGHT STAFF NURSES

Nab Top Sanatorium, Marple (T.B.—100 beds). Full-time or part-time.

STAFF NURSES (MALE or FEMALE)

Crewe and District Memorial Hospital, Victoria Avenue, Crewe (Recognised by the General Nursing Council as a Complete Training School for the General Register) (General—110 beds). 44 hour week.

Stockport Infirmary, Stockport (General—169 beds). Full-time and part-time for day and night duty in the Casualty Department, Theatre and Wards.

Stepping Hill Hospital, Stockport (General—528 beds). Full or part-time for day or night duty for Wards, Theatres and Departments.

ENROLLED ASSISTANT NURSES (MALE or FEMALE)

Crewe and District Memorial Hospital, Victoria Avenue, Crewe (Recognised by the General Nursing Council as a Complete Training School for the General Register) (General—110 beds).

Stepping Hill Hospital, Stockport (General—528 beds). Full or part-time for day or night duty for Wards, Theatres and Departments.

ENROLLED ASSISTANT NURSES (FEMALE)

Mauldeth Home, Stockport (Chronic Sick—83 beds; Post-operative—9 beds). Full-time or part-time. Resident or non-

STUDENT NURSES

Crewe and District Memorial Hospital, Victoria Avenue, Crewe (Recognised by the General Nursing Council as a Complete Training School for the General Register) (General—110 beds). There are vacancies in the Preliminary Training School for young ladies between 18 and 35 who wish to train as Nurses. 44 hour week has been implemented. Study day system of nurse tuition. Apply to Matron for brochure.

Stepping Hill Hospital, Stockport (General—528 beds). Nurses on Supplementary Registers accepted for shortened period of training.

MENTAL NURSING VACANCIES

SHAROE GREEN HOSPITAL
PRESTON, LANCASHIRE
(General & Maternity—375 beds)
Experienced Sister required. S.R.N., R.M.N., to take charge of a department of 100 female mental beds with out-patient department attached. Salary on the scale for an Assistant Matron in Charge of a Group of Wards. £697—£875 per annum.

OFFERTON HOUSE
STOCKPORT, CHESHIRE
(Mental Deficiency—140 beds)
Charge Nurse for night duty.

SPRINGFIELD HOSPITAL
CRUMPSALL, MANCHESTER, 8
(Mental Disorder—790 beds)
Deputy Ward Sisters.
Female Staff Nurses.
Male and Female Student Nurses.

BRIDGEWATER HOSPITAL,
PATRICROFT, LANCASHIRE
(Chronic Sick & Mental—319 beds)
Staff Nurse (female). Resident or non-resident. For Female Mental Wards.
Staff Nurses (male). For Male Mental Wards.
Nursing Assistants (female). Full or part-time. For Female Mental Wards.

BURNLEY GENERAL HOSPITAL
BURNLEY, LANCASHIRE
(General—647 beds)
Staff Nurses (female) for Acute Psychiatric Unit. Department modernised. Active modern treatments used. Psychiatric training desirable, but general trained nurses will also be considered.

PARKSIDE HOSPITAL
MACCLESFIELD, CHESHIRE
(Mental—1,609 beds)
Post-graduate Nurses, S.R.N.s, are invited to apply for 18 months post-registration course in Psychiatry. Parkside Hospital is situated within easy reach of Manchester and Buxton. Separate Nurse Training School, and a Neurosurgical Unit. Approximately 115 students in training. Indoor swimming pool for staff.
For further details, application form and appointment to visit the hospital — apply to Matron or Chief Male Nurse.

BIRMINGHAM REGIONAL HOSPITAL BOARD

On behalf of the Hospital Management Committees, applications are invited for the following appointments and should be sent, with details of age, qualifications, training, experience, and the names of two referees (or copies of two recent testimonials) to the of the appropriate hospital (except where otherwise stated), from whom further details may be obtained. Salaries are in accordance the appropriate National Scales.

SELLY OAK HOSPITAL, BIRMINGHAM 29

(Acute—534 beds; Geriatric—456 beds)

PRINCIPAL SISTER TUTOR required for General and Assistant Nurse Training Schools. Staff comprises two qualified and two unqualified Tutors in addition to Principal. Group Preliminary Training School with own Tutors. Residence optional.

Further information may be obtained from Matron.

BURTON ROAD HOSPITAL, DUDLEY

ASSISTANT MATRON

Post offers opportunity for wide administrative experience. Units for acute medical patients, maternity home, geriatric wards, mental deficiency block, and a busy developing out-patient department. Administrative staff includes Deputy Matron and two Assistant Matrons. Salary scale £815-£935.

Applications to Group Secretary, Guest Hospital, Dudley, giving details of age, training and experience and names of two referees.

BURTON ROAD HOSPITAL, DUDLEY

NIGHT SUPERINTENDENT

This post affords excellent administration with a staff of four Night Sisters. Previous ward experience essential. Salary £835-£955 p.a. Emoluments £240 p.a. Resident or non-resident.

Please apply to Matron, giving details of age, training, experience and names of two referees.

BIRMINGHAM AND DISTRICT

ASSISTANT MATRON

LORDSWOOD MATERNITY HOSPITAL, HARBORNE, BIRMINGHAM, 17 (33 beds). Part II Midwifery Training School.

REGISTERED NURSE TUTORS

DUDLEY ROAD HOSPITAL, BIRMINGHAM, 18 (General—650 beds; Maternity—114 beds. Premature Baby Unit). Qualified. One of six. Applications to Group Secretary.

LITTLE BROMWICH GENERAL HOSPITAL, BIRMINGHAM, 9 (700 beds. General and Fever Training School). Qualified Tutor for Group Preliminary Training School. Resident or non-resident. School situated in pleasant surroundings. Students accepted from Selly Oak Hospital, Birmingham Accident Hospital and Little Bromwich General Hospital, for a period of 12 weeks. Principal Tutor in charge. The school may be visited by appointment. Applications to Matron.

ROYAL ORTHOPAEDIC HOSPITAL, NORTHFIELD
(242 beds)

Qualified. One of three. Training School for Orthopaedic and Preliminary State Examination.

Apply Matron, The Woodlands, Birmingham, 31.

HOME SISTERS

LITTLE BROMWICH GENERAL HOSPITAL, BIRMINGHAM, 9 (700 beds. General and Fever Training School). One of three. Resident or non-resident.

DEPARTMENTAL SISTER

MIDLAND HOSPITAL, EASTCOTE GRANGE, Nr. HAMPTON-IN-ARDEN, SOLIHULL, WARWICKSHIRE (Recovery—57 beds). Full-time. Resident.

THEATRE SISTERS

MARSTON GREEN MATERNITY HOSPITAL, Nr. BIRMINGHAM (Maternity—201 beds). Complete Midwifery Training School. Junior Theatre Sister for Gynaecological Theatre with 25 bedded ward attached

NIGHT SISTERS

LITTLE BROMWICH GENERAL HOSPITAL, BIRMINGHAM, 9 (700 beds. General and Fever Training School). One of four. Resident or non-resident. Forty-four hour week.

ROYAL ORTHOPAEDIC HOSPITAL, NORTHFIELD (Acute Orthopaedic—240 beds). O.N.C. preferred. Resident or non-resident.

SELLY OAK HOSPITAL, BIRMINGHAM, 29 (Acute—534 beds; Geriatric—456 beds). Complete General and Assistant Nurse Training School. One of nine under Night Superintendent. Resident or non-resident.

SISTERS

DUDLEY ROAD HOSPITAL, BIRMINGHAM, 18 (General—650 beds; Maternity—114 beds. Premature Baby Unit). Ward Sister for Labour Ward—excellent experience in large busy unit. Also Ward Sister for Children's Medical Ward (22 beds and cots).

LITTLE BROMWICH GENERAL HOSPITAL, BIRMINGHAM, 9 (700 beds. General and Fever Training School). Relief Sister. Resident or non-resident.

MIDLAND HOSPITAL, EASTCOTE GRANGE, Nr. HAMPTON-IN-ARDEN, SOLIHULL, WARWICKSHIRE (Recovery—57 beds). Ward Sister. Part-time.

SELLY OAK HOSPITAL, BIRMINGHAM, 29 (Acute—534 beds; Geriatric—456 beds). Complete General and Assistant Nurse Training School. For Babies' Medical Ward of 26 cots (0-5). Must be S.R.N., R.S.C.N. Integrated scheme of training of Student and Pupil Assistant Nurses in operation. Resident or non-resident.

SUMMERFIELD HOSPITAL, BIRMINGHAM, 18 (Chronic Sick and Geriatric—1,059 beds). Senior Sister for Geriatric Rehabilitation Ward of 30 elderly female patients undergoing active rehabilitation in adjoining Physiotherapy Department. Will be required to co-operate closely with Superintendent of Physiotherapy and her staff.

BIRMINGHAM AND DISTRICT—Contd.

SISTERS—Continued

THE SKIN HOSPITAL, BIRMINGHAM, 15 (Dermatological—59 beds). Children's Ward—dermatological and children's experience preferred. Resident or non-resident.

YARDLEY GREEN HOSPITAL, BIRMINGHAM, 9 (Chest Hospital beds). One Ward Sister required for increase of staff. Shift duty system.

STAFF NURSES

BIRMINGHAM AND MIDLAND EAR AND THROAT HOSPITAL, BIRMINGHAM, 3 (Ear, Nose and Throat—76 beds). S.R.N.

DUDLEY ROAD HOSPITAL, BIRMINGHAM, 18 (General—650 beds; Maternity—114 beds. Premature Baby Unit). For Medical and Surgical Wards, also for General Theatres

HALLAM HOSPITAL, WEST BROMWICH (428 beds). For various departments. Resident or non-resident.

LITTLE BROMWICH GENERAL HOSPITAL, BIRMINGHAM, 9 (700 beds. General and Fever Training School). For Theatre and General Wards.

MARSTON GREEN MATERNITY HOSPITAL, Nr. BIRMINGHAM (Maternity—201 beds). Complete Midwifery Training School. Two required for 25 bedded Gynaecological Ward with Theatre attached.

SELLY OAK HOSPITAL, BIRMINGHAM, 29 (Acute—534 beds; Geriatric—456 beds). Complete General and Assistant Nurse Training School. Staff required for the following: Night duty, Casualty Department, Out-patient Department (Ophthalmic Out-patients, Acute and Geriatric Wards. Resident or non-resident.

SUMMERFIELD HOSPITAL, BIRMINGHAM, 18 (Chronic Sick and Geriatric—1,059 beds). For day or night duty, full or part-time; and one for Admission Unit (64 beds).

THE BIRMINGHAM ACCIDENT HOSPITAL AND REHABILITATION CENTRE, BATH ROW, BIRMINGHAM, 15 (Accident—215 beds). For Male and Female Wards. Excellent traumatic surgical experience available. Full or part-time.

THE SKIN HOSPITAL, BIRMINGHAM, 15 (Dermatological—59 beds). Staff Nurse; also S.R.N. for Out-patient Department.

YARDLEY GREEN HOSPITAL, BIRMINGHAM, 9 (Chest Hospital beds). S.R.N. or B.T.A.

POST-GRADUATE COURSES

HALLAM HOSPITAL, WEST BROMWICH (428 beds). Premature Baby Unit offers six months course in nursing premature babies under modern conditions to State Registered and State Registered Children's Nurses, or State Registered Midwives. Accommodates 14 babies.

BIRMINGHAM AND MIDLAND EYE HOSPITAL, BIRMINGHAM (Ophthalmic—153 beds). State Registered Nurses required for one year's post-graduate training for Diploma of Ophthalmic Nursing Board. Candidates must be at age 17 years as Ophthalmic Trainees for four years associated training at this hospital and a further two at one of the following: Dudley Road, Queen Elizabeth, General and St. Chad's Hospitals. Eligible for Diploma of Ophthalmic Nursing Board at the end of two years. Eighty-eight hour fortnight.

MARSTON GREEN MATERNITY HOSPITAL, Nr. BIRMINGHAM (Maternity—201 beds). Complete Midwifery Training School. Applications are invited from trained nurses who are desirous of taking a course of training in the care of premature babies. Certificate given at the completion of six months course.

ROYAL ORTHOPAEDIC HOSPITAL, NORTHFIELD (Acute—242 beds). Course of one year's training offered to State Registered Nurses wishing to take the Orthopaedic Nursing Certificate.

YARDLEY GREEN HOSPITAL, BIRMINGHAM, 9 (Chest Hospital beds). General Trained Nurses for one year's training for B.T.A. Certificate.

STATE ENROLLED ASSISTANT NURSES

HALLAM HOSPITAL, WEST BROMWICH (428 beds). For wards and departments. Resident or non-resident.

LITTLE BROMWICH GENERAL HOSPITAL, BIRMINGHAM, 9 (700 beds. General and Fever Training School). Male or female.

MIDLAND HOSPITAL, EASTCOTE GRANGE, Nr. HAMPTON-IN-ARDEN, SOLIHULL, WARWICKSHIRE (Recovery—57 beds). Full-time. Resident or non-resident.

SELLY OAK HOSPITAL, BIRMINGHAM, 29 (Acute—534 beds; Geriatric—456 beds). For the following: Theatre duties, Maternity Unit and Acute Geriatric Wards. Resident or non-resident.

SUMMERFIELD HOSPITAL, BIRMINGHAM, 18 (Chronic Sick and Geriatric—1,059 beds). For day or night duty. Also male for night duty.

THE SKIN HOSPITAL, BIRMINGHAM, 15 (Dermatological—59 beds). In-patient and Out-patient Department. Forty-four hour week. Resident or non-resident.

YARDLEY GREEN HOSPITAL, BIRMINGHAM, 9 (Chest Hospital beds). Resident or non-resident.

MIDWIFERY SISTERS

DUDLEY ROAD HOSPITAL, BIRMINGHAM, 18 (General—650 beds; Maternity—114 beds. Premature Baby Unit).

HEATHFIELD ROAD MATERNITY HOSPITAL, BIRMINGHAM, 19 (Maternity). Period II Midwifery Training School. Full-time. Resident or non-resident.

LORDSWOOD MATERNITY HOSPITAL, 44 LORDSWOOD ROAD, HARBORNE, BIRMINGHAM, 17 (33 beds). Full-time. Resident or non-resident. For Part II Training School.

MARSTON GREEN MATERNITY HOSPITAL, Nr. BIRMINGHAM (Maternity—201 beds. Complete Midwifery Training School). S.R.N., S.C.M. At least one year's experience since qualifying.

SORRENTO MATERNITY HOSPITAL, BIRMINGHAM, 13 (116 beds). (Part I Training School). Resident or non-resident.

STAFF MIDWIVES

DUDLEY ROAD HOSPITAL, BIRMINGHAM, 18 (General—650 beds; Maternity—114 beds. Premature Baby Unit).

HALLAM HOSPITAL, WEST BROMWICH (428 beds). For modern Maternity Unit of 60 beds. New nurses' home.

HEATHFIELD ROAD MATERNITY HOSPITAL, BIRMINGHAM, 19 (Maternity). Period II Midwifery Training School. Full-time. Resident or non-resident.

LORDSWOOD MATERNITY HOSPITAL, 44 LORDSWOOD ROAD, HARBORNE, 17 (33 beds). Full-time. Resident or non-resident. For Part II Training School.

BIRMINGHAM REGIONAL HOSPITAL BOARD—*Contd.*

BIRMINGHAM AND DISTRICT—Contd.

STAFF MIDWIVES—Continued

MARSTON GREEN MATERNITY HOSPITAL Nr. BIRMINGHAM (Maternity—[illegible] beds). Complete Midwifery Training School. For Labour Wards and Theatres.

SELLY OAK HOSPITAL, BIRMINGHAM, 29 (Maternity Department—36 beds). Part I Training School. For alternate day and night duty. Resident or non-resident.

SORRENTO MATERNITY HOSPITAL, BIRMINGHAM, 13 (108 beds). (Part I Training School). To work in all midwifery departments. Six months' training in the care of the premature baby given, if requested, to State Certified Midwives and State Registered Sick Children's Nurses.

PUPIL MIDWIVES

DUDLEY ROAD HOSPITAL, BIRMINGHAM, 18 (General—650 beds; Maternity—114 beds. Premature Baby Unit). For the Part I C.M.B. Examination. Vacancies 12th September, 12th October, 5th December, 1960. State Registered Nurses for six months training. Excellent experience in all departments. Pupils have opportunity of attending Clinical Teaching Rounds conducted by obstetricians for medical students attached to Birmingham University.

HALLAM HOSPITAL, WEST BROMWICH (Maternity—60 beds). S.R.N. S.R.C.N. for six months' course. Vacancies every three months. Study day per week.

HEATHFIELD ROAD MATERNITY HOSPITAL, BIRMINGHAM, 19 (35 beds). Part II Midwifery Training School. Vacancies 1st September, 1st December and 1st March, 1961.

MARSTON GREEN MATERNITY HOSPITAL, Nr. BIRMINGHAM (Maternity—[illegible] beds). Complete Midwifery Training School. S.R.N. only accepted for 18 months' course of training. This course includes 14 days in school, instruction in Gas and Air Analgesia, three months district. Schools November, February, May and August. Also for second period training. S.R.N. or non-S.R.N. Schools commence September, December, March and June. Outdoor allowance provided during district training.

SELLY OAK HOSPITAL, BIRMINGHAM, 29 (Maternity Department—36 beds). Part I Training School. S.R.N. prepared for Part I C.M.B. Examination (one weeks introduction to midwifery prior to training). Vacancies: 25th October, 1960.

SORRENTO MATERNITY HOSPITAL, BIRMINGHAM, 13 (108 beds). (Part I Training School). Schools commence 1st February, 1st May, 1st August, 1st November. Experience in Premature Baby Unit.

NURSING AUXILIARIES

LITTLE BROMWICH GENERAL HOSPITAL (General and Fever Training School—700 beds). Resident or non-resident.

MIDLAND HOSPITAL, EASTCOTE GRANGE, Nr. HAMPTON-IN-ARDEN, SOLIHULL, WARWICKSHIRE (Recovery—57 beds). Two required. Full-time. Resident or non-resident. Also two, part-time.

WORCESTERSHIRE

REGISTERED NURSE TUTORS

THE MID-WORCESTERSHIRE SCHOOL OF NURSING, KIDDERMINSTER AND DISTRICT GENERAL HOSPITAL (General Training School—112 beds). Qualified, or with teaching experience. Central P.T.S. Resident or non-resident.

NIGHT SISTERS IN SOLE CHARGE

AVONSIDE HOSPITAL, EVESHAM (Long-stay and Maternity—255 beds).

NIGHT SISTERS

THE CORBETT HOSPITAL, STOURBRIDGE (General—114 beds. General Training School). S.R.N. Resident or non-resident.

SISTERS

KIDDERMINSTER AND DISTRICT GENERAL HOSPITAL, KIDDERMINSTER (General—112 beds). Ward Sister required for Female Surgical and Gynaecological Ward (27 beds). Alternate week-ends off duty.

SHRUB HILL HOSPITAL, WORCESTER (Long-stay and Maternity—216 beds). Ward Sister for Female Ward. Resident or non-resident.

HOLIDAY RELIEF SISTERS

AVONSIDE HOSPITAL, EVESHAM (Long-stay and Maternity—255 beds).

EVESHAM GENERAL HOSPITAL, EVESHAM (General—54 beds).

STAFF NURSES

AVONSIDE HOSPITAL, EVESHAM (Long-stay and Maternity—255 beds). For night duty.

BROMSGROVE GENERAL HOSPITAL, BROMSGROVE (General and Part II Midwifery Training School—411 beds).

EVESHAM GENERAL HOSPITAL, EVESHAM (General—54 beds). For Female Acute Medical and Surgical Wards. Also for Male Acute Medical and Surgical Wards.

KYRE PARK HOSPITAL, Nr. TENBURY WELLS (66 beds. Children's Hospital for Primary Tuberculosis). S.R.N., S.R.C.N. or B.T.A.

ROMSLEY HILL HOSPITAL, ROMSLEY, HALESOWEN, Nr. BIRMINGHAM (Pulmonary Tuberculosis—134 beds). S.R.N., R.F.N. or B.T.A. Certificate. Male or female. Resident or non-resident.

WORCESTER ROYAL INFIRMARY AND RONKSWOOD HOSPITAL, WORCESTER (General—472 beds; Maternity—50 beds. Part I Midwifery Training School). For Acute and Surgical Wards.

STATE ENROLLED ASSISTANT NURSES

KYRE PARK HOSPITAL, Nr. TENBURY WELLS (66 beds. Children's Hospital for Primary Tuberculosis). Day and night duty.

SHRUB HILL HOSPITAL, WORCESTER (Long-stay and Maternity—216 beds). Resident or non-resident.

WORCESTERSHIRE—Contd.

MIDWIFERY NIGHT SUPERINTENDENT

BROMSGROVE GENERAL HOSPITAL, BROMSGROVE (General and Part II Midwifery Training School—411 beds). Resident or non-resident. Flat available. 38 beds, plus Five First Stage.

MIDWIFERY SISTERS

WORCESTER ROYAL INFIRMARY AND RONKSWOOD HOSPITAL, WORCESTER (General—472 beds; Maternity—50 beds. Part I Midwifery Training School). Two required for busy Midwifery Department.

STAFF MIDWIVES

AVONSIDE HOSPITAL, EVESHAM (Long-stay and Maternity—255 beds). For day and night duty. Resident or non-resident.

BROMSGROVE GENERAL HOSPITAL, BROMSGROVE (General and Part II Midwifery Training School—411 beds).

SHRUB HILL HOSPITAL, WORCESTER (Long-stay and Maternity—216 beds). For General Practitioner Maternity Unit of 18 beds, with Ante-Natal Clinic attached.

WORCESTER ROYAL INFIRMARY AND RONKSWOOD HOSPITAL, WORCESTER (General—472 beds; Maternity—50 beds. Part I Midwifery Training School). For ward and departmental work in busy Maternity Unit.

PUPIL MIDWIVES

BROMSGROVE GENERAL HOSPITAL, BROMSGROVE (General and Part II Midwifery Training School—411 beds). 38 beds plus 5 First Stage. Vacancies September; and January, 1961.

WORCESTER ROYAL INFIRMARY AND RONKSWOOD HOSPITAL, WORCESTER (General—472 beds; Maternity—50 beds. Part I Midwifery Training School). Schools commence 1st February, 1st May, 1st August and 1st November each year. New, well-equipped department, including Premature Baby Unit.

NURSING AUXILIARIES

KYRE PARK HOSPITAL, Nr. TENBURY WELLS (66 beds. Children's Hospital for Primary Tuberculosis). For day and night duty.

ROMSLEY HILL HOSPITAL, ROMSLEY, HALESOWEN, Nr. BIRMINGHAM (Pulmonary Tuberculosis—134 beds). Female. Previous hospital experience desirable, but not essential. Resident or non-resident.

WOLVERHAMPTON AND DISTRICT

SISTERS

PARKFIELDS HOSPITAL, WOLVERHAMPTON (Fever and Tuberculosis—66 beds). Ward Sister (tuberculosis). Applications to Matron, The Royal Hospital, Wolverhampton.

HOLIDAY RELIEF SISTERS

NEW CROSS HOSPITAL, WOLVERHAMPTON (General—634 beds). Resident or non-resident.

STAFF NURSES

NEW CROSS HOSPITAL, WOLVERHAMPTON (General—634 beds). Staff Nurses. Resident or non-resident.

STAFF MIDWIVES

NEW CROSS HOSPITAL, WOLVERHAMPTON (General—634 beds). Resident or non-resident.

THE ROYAL HOSPITAL (WOMEN'S BRANCH), PARK ROAD WEST, WOLVERHAMPTON (Gynaecological, Obstetrical and Premature Baby—90 beds). S.R.N., S.C.M. Full-time or part-time. Apply Matron, Royal Hospital, Wolverhampton.

SHROPSHIRE

SISTERS

EAST HAMLET HOSPITAL, LUDLOW. S.R.N. and preferably S.C.M. Resident or non-resident.

STAFF NURSES

CROSS HOUSES HOSPITAL, Nr. SHREWSBURY. Part-time, full-time considered. Theatre experience an advantage. Resident or non-resident.

EAST HAMLET HOSPITAL, LUDLOW. S.R.N. and preferably S.C.M. Also one S.R.N. (male). Resident or non-resident. Comfortable nurses' home, away from the hospital.

STAFF MIDWIVES

CROSS HOUSES HOSPITAL, SHREWSBURY. Part-time, full-time considered. Resident or non-resident.

STOKE-ON-TRENT AND DISTRICT

REGISTERED NURSE TUTORS

CITY GENERAL HOSPITAL, STOKE-ON-TRENT (815 beds). Qualified. One of four for General Training School.

NIGHT SISTERS

BUCKNALL HOSPITAL, STOKE-ON-TRENT (272 beds).

SISTERS

CITY GENERAL HOSPITAL, STOKE-ON-TRENT (815 beds). For Medical and Surgical Wards.

HARTSHILL ORTHOPAEDIC HOSPITAL, HARTSHILL (78 beds). Ward Sister. O.N.C. Certificate or orthopaedic nursing experience desirable.

LEEK MOORLANDS HOSPITAL, LEEK, STAFFS. (104 beds). Relief Sisters.

CONTINUED OVERLEAF

BIRMINGHAM REGIONAL HOSPITAL BOARD—*Contd.*

STOKE-ON-TRENT AND DISTRICT—Contd.

HOLIDAY RELIEF SISTERS

BUCKNALL HOSPITAL, STOKE-ON-TRENT. For busy Infectious Diseases and Geriatric Hospital.

CHESHIRE JOINT SANATORIUM, Nr. MARKET DRAYTON, SALOP. (T.B. and Chest—305 beds). S.R.N.

STAFF NURSES

BRADWELL HOSPITAL, CHESTERTON (Chronic—58 beds). S.R.N. Resident or non-resident.

CHEADLE HOSPITAL, STAFFS. (Chronic—82 beds).

CHESHIRE JOINT SANATORIUM, Nr. MARKET DRAYTON, SALOP. (T.B. and Chest—305 beds). Two required, B.T.A. Certificate only. Also S.R.N.s for one year's training for B.T.A. Certificate and S.R.N.s for experience in thoracic nursing.

CITY GENERAL HOSPITAL, STOKE-ON-TRENT (815 beds). S.R.N. for wards, 32 bed Dermatology Unit, also for theatre duties.

HARTSHILL ORTHOPAEDIC HOSPITAL, HARTSHILL (78 beds). S.R.N.

HAYWOOD HOSPITAL, BURSLEM (96 beds). S.R.N.s for Theatre and for Children's Ward.

LONGTON HOSPITAL, STOKE-ON-TRENT (55 beds). For wards and departments.

NORTH STAFFS ROYAL INFIRMARY, HARTSHILL, STOKE-ON-TRENT (450 beds). For Private Patients' Block. Also for General Wards and departments. Resident or non-resident.

NORTH STAFFS ROYAL INFIRMARY, HARTSHILL, STOKE-ON-TRENT (450 beds). Staff Nurses, S.R.N., for new Twin Operating Theatre Unit.

STANFIELD HOSPITAL, BURSLEM (Chronic Sick—90 beds). S.R.N. for Female Chronic Sick Wards.

POST-GRADUATE COURSES

BUCKNALL HOSPITAL, STOKE-ON-TRENT (272 beds, including 84 Infectious). General Trained Nurses for one year's training for R.F.N. Certificate.

STATE ENROLLED ASSISTANT NURSES

BRADWELL HOSPITAL, CHESTERTON (Chronic—58 beds). Resident or non-resident.

BIDDULPH GRANGE ORTHOPAEDIC HOSPITAL, BIDDULPH, STOKE-ON-TRENT (Children—104 beds). Female—experienced in children's or orthopaedic nursing.

CHEADLE HOSPITAL, STAFFS. (Chronic—82 beds).

LEEK MEMORIAL HOSPITAL, STAFFS. (27 beds).

LEEK MOORLANDS HOSPITAL, STAFFS. (104 beds). Female.

LONGTON HOSPITAL, STOKE-ON-TRENT (55 beds).

STANFIELD HOSPITAL, BURSLEM (Chronic Sick—90 beds).

MIDWIFERY SISTERS

CITY GENERAL MATERNITY UNIT (58 beds). Apply Matron, Limes Maternity Hospital, Hartshill, Stoke-on-Trent.

FANNY DEAKIN MATERNITY HOSPITAL, CHESTERTON, NEWCASTLE, STAFFS. (16 beds). S.R.N., S.C.M.

HAYWOOD HOSPITAL, BURSLEM. S.R.N., S.C.M.

LIMES MATERNITY HOSPITAL, HARTSHILL, STOKE-ON-TRENT (44 beds).

STAFF MIDWIVES

CITY GENERAL HOSPITAL, STOKE-ON-TRENT (Maternity Unit—60 beds). S.R.N., S.C.M. **Apply Matron, Limes Maternity Hospital,** Hartshill, Stoke-on-Trent.

HAYWOOD HOSPITAL, BURSLEM (Acute General). S.R.N., S.C.M. for modern Maternity Unit of 30 beds.

PUPIL MIDWIVES

CITY GENERAL HOSPITAL, STOKE-ON-TRENT (General and Maternity—815 beds). Complete Training School, Parts I and II. **Part I at The City General Hospital.** Study day system of training. S.R.N. and non-S.R.N. pupils accepted for six and eighteen months' training respectively. **Part II at The Limes Maternity Hospital (46 beds). Gas and Air Analgesia** training available at both hospitals. Applications for both Part I and Part II to the **Matron, The Limes Maternity Hospital, Hartshill, Stoke-on-Trent.**

NURSING AUXILIARIES

CHESHIRE JOINT SANATORIUM, Nr. MARKET DRAYTON, SALOP. (305 beds).

COVENTRY AND DISTRICT

THEATRE SISTER

GEORGE ELIOT HOSPITAL, COLLEGE STREET, NUNEATON (275 beds). Training School for Nurses. Good experience offered in general, gynaecological and plastic surgery. Resident or non-resident.

SISTERS

BRAMCOTE CHILDREN'S HOSPITAL, BRAMCOTE, Nr. NUNEATON (62 beds). Full-time, for day duty.

STAFF MIDWIVES

GEORGE ELIOT HOSPITAL, COLLEGE STREET, NUNEATON (275 beds). Training School for Nurses. For Maternity Department of 36 beds. Resident or non-resident.

WARWICKSHIRE

SISTERS

WARWICK HOSPITAL, WARWICK (285 beds). Ward Sisters as second sisters for the large wards. Excellent experience in either medicine, surgery, orthopaedics, E.N.T. or paediatric nursing. Forty-four hour week.

WARWICKSHIRE—Contd.

HOLIDAY RELIEF SISTERS

WARWICK HOSPITAL, WARWICK (285 beds). Required for various departments, and night duty. Relief Sisters would be considered permanent posts should suitable vacancy arise. Forty-four hour week.

STAFF NURSES

WARWICK HOSPITAL, WARWICK. Excellent experience in general surgery, orthopaedic, E.N.T. and paediatric nursing.

HEREFORDSHIRE

STAFF NURSES

KINGTON COTTAGE HOSPITAL, KINGTON (General—10 beds).

LEDBURY COTTAGE HOSPITAL, LEDBURY (General—13 beds).

STAFFORDSHIRE

HOME SISTER

BURTON ROAD HOSPITAL, DUDLEY, WORCS. (1,000 beds). Fully qualified. Preferably resident. Rapidly developing hospital. Pupil Nurse Training School. Responsible for modern Nurses Home and care for other administrative duties.

STAFF NURSES

BURTON ROAD HOSPITAL, DUDLEY, WORCS. (1,000 beds). Medical and Geriatric Wards. Rapidly developing hospital. Forty-four week. Resident or non-resident.

SISTER DORA CONVALESCENT HOME, MILFORD (Male Pa patients—24 beds). Resident post. Applications to Matron, The Roy Wolverhampton.

STATE ENROLLED ASSISTANT NURSES

BURTON ROAD HOSPITAL, DUDLEY, WORCS. (1,000 beds). Medical and Geriatric Wards. Forty-four hour week. Resident or non

STAFF MIDWIVES

ROSEMARY EDNAM MATERNITY HOME, DUDLEY, WORCS. S.R.N. and S.C.M. Alternate day and night duty. Forty-four hour week.

BURTON-ON-TRENT & DISTRICT

SISTERS

GENERAL HOSPITAL, BURTON-ON-TRENT (251 beds). For Orthopaedic Ward. Also Sister or Male Charge Nurse—one of two Male Surgical Ward. Forty-four hour week. Resident or non-resident.

PUPIL ASSISTANT NURSES

Are required at the following hospitals for two years' for Roll of Assistant Nurses. Further particulars from the of the hospital.

AVONSIDE HOSPITAL, EVESHAM (Long-stay and Maternity—Assistant Nurse Training School. Vacancies for pupils of both sexes given by Teaching Staff at Avonside and Evesham General Hospitals and surgical nursing.

HAYWOOD HOSPITAL, BURSLEM (96 beds: Acute—66, Matern Female, between 18 and 40 years, for two years' training course, Indu weeks in Preliminary Training School. Modern nurses' home with amenities. Full particulars from Matron, North Staffordshire Royal Stoke-on-Trent.

CROSS HOUSES HOSPITAL, Nr. SHREWSBURY. Between 18 and of age, for training as State Enrolled Assistant Nurses. The course year period in practical bedside nursing. School commences July and

MID-WORCESTERSHIRE HOSPITAL MANAGEMENT COMMITTEE and Female. Study day system of training. Apply to the Matron of component Training Schools: Bromsgrove Cottage Hospital; Blackwell Hospital, near Bromsgrove; Smallwood Hospital, Redditch; Blakebrook Kidderminster.

SELLY OAK HOSPITAL, BIRMINGHAM, 29 (Geriatric—456 beds). Assistant Nurse Training School. 18 to 45 years, required for two years Vacancies: 29th August, 1960. Resident or non-resident.

SUMMERFIELD HOSPITAL, BIRMINGHAM, 18 (Chronic Sick and 1,059 beds). Eighteen to thirty-five years. Male or female. School 15th August, 1960.

WEST HEATH HOSPITAL, BIRMINGHAM, 31 (Pulmonary Tuberc 207 beds). **Male and female.** Part of the course to be taken at Yardley Hospital and Selly Oak Hospital West.

WORCESTER ROYAL INFIRMARY SCHOOL OF NURSING 472 beds: Maternity—52 beds; Part I Midwifery Training School) (Ins Ronkswood and Shrub Hill Hospitals, Worcester). This training offers in acute medical and surgical nursing. Next school commences 5th 1960.

YARDLEY GREEN HOSPITAL, BIRMINGHAM, 9 (400 beds for and surgical treatment of tuberculosis and other chest diseases in children). Part of the course to be taken at Selly Oak Hospital, West

HEALTH VACANCIES—Continued

LONDON COUNTY COUNCIL

Midwives (preferably S.R.N.) for vacancies in North London accommodating 4 midwives and 4 Whitley salary and conditions. Medical Officer of Health, (D1/NT/ County Hall, S.E.1. (524)

HOSPITAL AND OTHER NURSING VACANCIES

CLIFFE PSYCHIATRIC HOSPITAL HEIGHINGTON NR. DARLINGTON, CO. DURHAM

MATRON (resident)

Applications are invited for the above post at the Aycliffe Hospital, which 316 beds for female sub-normal Candidates should possess the Whitley Council qualifications and will be at the rate of £1,035 x £1,235, less £285 per annum for residence.

Terms and conditions of service are in with the National Whitley Council and the appointment is subject National Health Service (Superannuation regulations.

Hospital has a well-established Train- with its own P.T.S., and is by the General Nursing Council. Hospital is of modern construction and and further developments are It is situated seven miles from is adjacent to a large Trading and a growing residential district, main bus route runs near to the

Candidates may visit the hospital by appointment.

Applications, stating age, experience, quali- and the names and addresses of referees, must be addressed to the **Superintendent**, to arrive not later than 31st July, 1960.

T. H. ALLAN, Group Secretary. (501)

EAST PARK HOME FOR INFIRM CHILDREN MARYHILL, GLASGOW

Applications are invited from State Regis- Nurses for the post of **Matron** at the Home (60 beds).

Salary £925—£1,000 according to experi- less deduction of £280 for board and Superannuation.

Applications, stating age, experience and qualifications, to be sent to the Secretary, Wellington Street, Glasgow, C.2, from any further particulars may be obtained. (666)

EVELINA CHILDREN'S HOSPITAL LONDON, S.E.1

Applications are invited for the post of **Superintendent** of the Evelina Children's and Convalescent Home which is a School for the Sick Children's Regis- R.S.C.N. and administrative experience Age limit 45 years. Salary: £835 less £240 if resident.

Applications with particulars of previous and experience, and names of three to the Matron, Guy's Hospital, by 2nd, 1960. (613)

SOUTH MANCHESTER HOSPITAL MANAGEMENT COMMITTEE WITHINGTON HOSPITAL MANCHESTER, 20

(172 beds, including 110 Maternity) **Training School for Male and Female and Part I Midwifery. The Hospital of the teaching unit for obstetrics and in association with the Manchester University Medical School.**

APPOINTMENT OF NIGHT SUPERINTENDENT

Applications are invited for the above which will be vacant on the of the present holder. Eleven Sisters in post. Resident or non- Large bed-sitting room, or flat for resident applicant. 88 hour Salary: £835 x £30 (4)—£955. to Matron for application form. (546)

HELENS AND DISTRICT HOSPITAL MANAGEMENT COMMITTEE

FIRST ASSISTANT MATRON

Applications are invited for the above at Whiston Hospital, Prescot beds).

Hospital is a large Acute General with Midwifery Unit of 74 beds, the centre for the Region for the of Pneumoconiosis, Plastic and cases. It is approved as a General School for Male and Female Student Assistant Nurses Training School and I Midwifery Training. New Twin Theatres have recently been com-

Administrative experience will be an advan-

Application forms may be obtained from Richards, Group Secretary, Whiston Hos- Prescot, Lancs. (664)

BIRMINGHAM REGIONAL HOSPITAL BOARD—(*Contd.*)

STUDENT NURSE TRAINING

The undermentioned hospitals offer facilities for Student Nurse Training and applications are invited from women (and where indicated from men), aged 18 to 30, to take the course of three years' General Training for State Registration. The Block System of training, where referred to, means that much of the theoretical work is undertaken when the Nurse is not working on the wards. For further particulars, details of salaries and application forms, apply to the Matron of the hospital concerned unless otherwise stated.

BROMSGROVE GENERAL HOSPITAL, BROMSGROVE (General and Part II Midwifery Training School—411 beds). Male and female. Next school September, 1960.

CHESHIRE JOINT SANATORIUM, Nr. MARKET DRAYTON, SALOP. (T.B. and Chest—305 beds). Four years' course of training in General Tuberculosis Nursing; the first two years at the Cheshire Joint Sanatorium, followed by two years at the City General Hospital or the North Staffordshire Royal Infirmary, Stoke-on-Trent. Students also accepted for two years training for the British Tuberculosis Association Certificate only.

CITY GENERAL HOSPITAL, STOKE-ON-TRENT (815 beds). Complete General Training School. **Male and female.** Study day block system in operation. Pleasantly situated; modern nurses' home; separate bedrooms.

DUDLEY ROAD HOSPITAL, BIRMINGHAM, 18 (General—650 beds; Maternity—114 beds. Premature Baby Unit). Complete General Training School. Training in 3½ years. Block system of training in operation. 3rd October, 1960, 2nd January, 1961.

HALLAM HOSPITAL, WEST BROMWICH (428 beds). For Preliminary Training School course commencing 3rd October, 1960, and approximately every three months. Study day and modified block system in operation. Good residential accommodation.

HEREFORDSHIRE NURSE TRAINING SCHOOL, (comprising **County, General and Victoria Eye Hospitals**). Study day block system of education. Candidates on the Supplementary Registers of the G.N.C. accepted for a two-year period of training.

KIDDERMINSTER GENERAL HOSPITAL (112 beds). Female. Complete General Training School.

LITTLE BROMWICH GENERAL HOSPITAL, BIRMINGHAM, 9 (General and Fever Training School—700 beds). For General Register. Nurses on the Supplementary Register accepted for shortened period of training.

NEW CROSS HOSPITAL, WOLVERHAMPTON (General—634 beds). Between 18 and 35 years of age. Three years training including twelve weeks in Preliminary Training School.

NORTH STAFFS ROYAL INFIRMARY, HARTSHILL, STOKE-ON-TRENT (450 beds). Complete General Training School. **Male and female.** Block system of training in operation. Modern nurses' home in pleasant surroundings. Separate bedrooms. Recreational facilities.

ST. CHAD'S HOSPITAL, BIRMINGHAM, 15 (General—152 beds). Well educated girls, 18 years and over. Training period of three years includes 12 weeks in preliminary training school. Study day system in force. Forty-four hour week. Vacancies for October, 1960, and January, 1961.

SELLY OAK HOSPITAL, BIRMINGHAM, 29 (Acute—500 beds). Complete General Training School. Girls aged 18 years and over, of good education, required for three years training. Vacancies: 20th September, 1960.

WARWICK HOSPITAL, WARWICK. Training is offered in General Nursing to prepare well educated girls for State Registration, minimum age 18 years.

WEST HEATH HOSPITAL, BIRMINGHAM, 31 (Pulmonary Tuberculosis—207 beds). **Male and female** for two years training for B.T.A. Certificate.

YARDLEY GREEN HOSPITAL, BIRMINGHAM, 9 (Medical and Surgical treatment of tuberculosis and other chest diseases in adults and children—400 beds). **Male and female.** Resident or non-resident. Four years course of training in general and tuberculosis nursing. First two years will be spent at Yardley Green Hospital followed by two years at Dudley Road Hospital, Selly Oak Hospital or the Queen Elizabeth School of Nursing, Birmingham. Students are also accepted for two years' training for the British Tuberculosis Association Certificate.

MENTAL NURSING APPOINTMENTS

NIGHT SISTER IN SOLE CHARGE

ALTON STREET HOSPITAL, ROSS-ON-WYE, HEREFORDSHIRE (M.D.—167 beds).

SISTERS

ALTON STREET HOSPITAL, ROSS-ON-WYE, HEREFORDSHIRE (M.D.—167 beds). For Female M.D. Wards.

STAFF NURSES

CITY GENERAL HOSPITAL, STOKE-ON-TRENT. **Female** for Female Psychiatric Unit of 86 beds; also **Male Staff Nurses**, R.M.P.A., for Male Psychiatric Unit, non-resident.

DEPUTY CHARGE NURSES

MIDDLEFIELD HOSPITAL, GROVE ROAD, KNOWLE, SOLIHULL (Mental Deficiency—271 beds). R.N.M.D. House available at moderate rental and suitable employment at the hospital for wife may be considered, if required. Applications to Chief Male Nurse.

(65)

PADDINGTON GREEN CHILDREN'S HOSPITAL, W.2
ST. MARY'S HOSPITAL

Assistant Matron, S.R.N., R.S.C.N. required for the above hospital of 52 beds. Post vacant 1st October, 1960.

Salary and conditions of service in accordance with Whitley Council agreements.

Applications, stating age, qualifications and experience, with names and addresses of three referees, should reach the Matron not later than 31st July, 1960. (629)

DERWEN REHABILITATION CENTRE AND TRAINING COLLEGE (ORTHOPAEDIC) OSWESTRY, SHROPSHIRE

Applications are invited from State Registered Nurses for the posts of (i) **Assistant Matron** (mainly administrative) and (ii) **Staff Nurse**, at the above College and Rehabilitation Centre (150 beds). Whitley Council salary and conditions of service.

Applications, with full particulars of age and experience, should be addressed to the Matron, Derwen, Oswestry. (609)

ROYAL ALBERT HOSPITAL MANAGEMENT COMMITTEE

Applications are invited for the post of **Deputy Chief Male Nurse** at the Royal Albert Hospital, Lancaster. The number of male nursed beds—660. The experimental syllabus of training for mental deficiency nursing in operation. Candidates must be qualified in mental deficiency nursing and should have had several years' experience in nursing mental defectives. Possession of S.R.N. Certificate and an interest in group therapy and industrial occupation an advantage.

Applications to Group Secretary, not later than 20th August, 1960.

(650)

UNIVERSITY COLLEGE HOSPITAL GOWER STREET, LONDON, W.C.1

Applications are invited for the post of **Sister Tutor.**

Please apply, with full particulars, to the Matron who will be pleased to supply further details of this post. (499)

SIR PATRICK DUN'S HOSPITAL, DUBLIN

Applications are invited for the post of **Nurse Tutor** at the above hospital; qualified or with teaching experience; together with names of two persons to whom reference may be made should be sent to the Matron, before 27th July. (628)

HAMPSTEAD GENERAL HOSPITAL SCHOOL OF NURSING

Qualified Sister Tutor, female, required after mid-August.

Please apply, giving age, details of experience, and two names for reference, to: The Matron, Hampstead General Hospital, The Green, Hampstead, London, N.W.3. (679)

SPRINGFIELD AND SWINTON HOSPITAL MANAGEMENT COMMITTEE SPRINGFIELD HOSPITAL CRUMPSALL, MANCHESTER, 8

Applications are invited from suitably qualified persons for the positions of **Principal Tutor** and **Tutor** (male or female) at the above Psychiatric Hospital of 790 beds, which is situated three miles from the city centre.

Consideration will be given to candidates expecting to qualify at the next examinations.

Modern methods of investigation and treatment are in use at this hospital, and the new experimental training scheme is in operation.

Salary and conditions of service according to N.M.C. scales, viz: **Principal Tutor**—£865 x £30 (4)—£985 maximum. **Tutor**—£805 x £30 (4)—£925 maximum.

Applications, in writing, giving details of age and experience, together with the names of three persons to whom reference may be made, to be addressed to the Group Secretary within 14 days of the appearance of this advertisement. (741)

ROYAL VICTORIA INFIRMARY AND BABIES' HOSPITAL NEWCASTLE-UPON-TYNE

A **Departmental Sister** is required to be in charge of this famous hospital. She should hold both the General and Children's Certificates, and have experience in the medical and surgical care of the children.

The hospital which is part of the University Teaching Hospital is a separate building, and has accommodation for 20 children and 10 mothers. It deals with a wide variety of conditions in young children and the recent appointment of a paediatric surgeon will increase the surgery of infants and the new born.

Applications should be made to the Matron at the Royal Victoria Infirmary, Newcastle-upon-Tyne, and a visit to the Hospital can be arranged before interview. (554)

CHARING CROSS HOSPITAL LONDON, W.C.2

Applications are invited for the appointment of a **Sister/Superintendent Radiographer** to take charge of and develop the expanding Radiotherapy Departments, including Isotopes, in the Group. Resident or non-resident.

Please apply to Matron, who will supply further details. (649)

SOUTH WEST METROPOLITAN REGIONAL HOSPITAL BOA

NURSING STAFF VACANCIES

Applications are invited for the following appointments, which should be sent, together with details of age, qualifications, training and exper and the names of two referees (or copies of two recent testimonials), to the Matron (NT/SW) of the appropriate Hospital, from whom also furt details may be obtained. Salaries are in accordance with the scales of the Nurses and Midwives Whitley Council or other appropriate Natio scales.

A list of all hospitals in the region which are recognised Training Schools for Student Nurses, Pupil Assistant Nurses and Pupil Midwives will sent on application to the Secretary (S. 2), 40, Eastbourne Terrace, London, W.2.

POST REGISTRATION COURSES

THE CASSEL HOSPITAL FOR FUNCTIONAL NERVOUS DISORDERS
HAM COMMON, RICHMOND, SURREY

FAMILY CENTRED NURSING

State Registered Nurses, between the ages of 24 and 30, are invited to apply for a 12 months salaried course in psychological nursing of neurosis, commencing in October. The nurse will be a member of a clinical team and will be concerned with individual, family and community relationships inside and outside the hospital. She will gain experience in psychological aspects of child care and in methods of reporting, job placement and the use of social services. Discussions and visits will link the various aspects of the hospital's work with others concerned with mental health. There are good social and recreational facilities and opportunities for the nurse's particular interests.

Apply Matron.

BELMONT HOSPITAL, BRIGHTON ROAD, SUTTON, SURREY (330 active beds. Special Neurosis Centre). Eighteen months course in psychiatric nursing.

BROOKWOOD HOSPITAL, KNAPHILL, WOKING, SURREY. Applications are invited from male and female Registered Nurses to undertake a shortened course (18 months) in Mental Nursing. Courses commence in September, December and May.

KINGSTON HOSPITAL, WOLVERTON AVENUE, KINGSTON-UPON-THAMES (500-600 beds). Course of one year's duration in the following departments: Theatres, Casualty/Out-patients and Paediatrics. The course provides excellent experience. Staff Nurse's salary is given and a Hospital Certificate on completion of the course. Further particulars and application form may be obtained from Matron.

LONG GROVE HOSPITAL, EPSOM, SURREY (1,084 male beds; 1,067 female beds). **Course in Mental Health.** Shortened course in Psychiatric Nursing (18 months for State Registered Nurses). Forty-four hour week—no long day. Candidates may visit the hospital by appointment. Full particulars from Matron—females, or Chief Male Nurse—males.

ROFFEY PARK REHABILITATION CENTRE, HORSHAM, SUSSEX (117 beds). Training for S.R.N. or R.M.N. in psychiatric nursing. Certificate awarded on completion of six months course (44 hour week).

ROYAL EYE HOSPITAL, ST. GEORGE'S CIRCUS, S.E.1 (50 beds). For one year's ophthalmic training for O.N.D. Next vacancies 1st September, 1960. Resident or non-resident.

TOOTING BEC HOSPITAL, LONDON, S.W.17. Shortened 18 months' Psychiatric Course for male and female General Trained Nurses, based on new syllabus. Study day system of training. These courses commence in August and December, 1960. Forty-four hour week. Resident or non-resident. Full particulars from Matron or Chief Male Nurse.

WARLINGHAM PARK HOSPITAL, WARLINGHAM, SURREY. Male and female State Registered Nurses to undertake 18 months' course in Mental Nursing. Well-known progressive hospital situated 15 miles from London, carries out all modern treatments. First class accommodation in modern Nurses' Home. Apply for further particulars to the Personnel Officer.

SOUTH WEST LONDON

ST. LUKE'S HOSPITAL
SYDNEY STREET, CHELSEA, S.W.3

Two **WARD SISTERS** required, S.R.N: one for Male Ward, one for Female Ward. Forty-four hour week. Comfortable Sisters' Home. May be resident or non-resident.

Apply to Matron.

ST. MARY ABBOTS HOSPITAL, KENSINGTON, W.8
(348 beds)

Complete General and Part I Midwifery Training School

REGISTERED NURSE TUTOR required to assist Principal. Study day and modified block system in operation. Vacancy due to the promotion of the previous holder. May be resident or non-resident.

Applications, giving details of training and experience, together with the names of two referees, should be sent to Matron as soon as possible.

REGISTERED NURSE TUTORS

BOLINGBROKE HOSPITAL, WANDSWORTH COMMON, S.W.11 (General—129 beds). Bolingbroke and Battersea General Hospitals' Nurse Training School (206 beds). An interesting variety of duties at each of the hospitals and in the Preliminary Training School.

ST. JAMES' HOSPITAL, BALHAM, S.W.12 (General—562 beds). Staff of five. Opportunity to gain experience in Senior Teaching Department and also the Preliminary Training School. Study day method of training. Resident or non-resident.

ST. STEPHEN'S HOSPITAL, FULHAM ROAD, S.W.3 (General—469 beds). Sister Tutor Diploma. S.R.N., S.C.M. Forty-four hour week. Resident or non-resident.

SOUTH WEST LONDON—Contd.

HOME SISTERS

ST. JAMES' HOSPITAL, BALHAM, S.W.12 (General—562 bed Assistant Home Warden is also employed.

ST. LUKE'S HOSPITAL, SYDNEY STREET, S.W.3 (Chronic Sick—2 S.R.N. Category B. Sixty resident. Resident or non-resident.

ADMINISTRATIVE SISTER

BATTERSEA GENERAL HOSPITAL, BATTERSEA PARK, S.W.11 (G 77 beds).

NIGHT SISTERS

BATTERSEA GENERAL HOSPITAL, BATTERSEA PARK, S.W.11 (G 77 beds). Junior of two.

THEATRE SISTERS

SOUTH WESTERN HOSPITAL, LANDOR ROAD, S.W.9 (362 beds).

SISTERS

BATTERSEA GENERAL HOSPITAL, BATTERSEA PARK, S.W.11 (G 77 beds). For Acute Male and Female Ward of 15 beds, which include and 5 amenity. Also O.P.D. and Casualty Sister—second of two.

PUTNEY HOSPITAL, LOWER COMMON, S.W.15 (General—106 bed Casualty Department.

ST. JAMES' HOSPITAL, BALHAM, S.W.12 (General—562 bed Sisters for relief duties. Resident or non-resident.

ST. LUKE'S HOSPITAL, SYDNEY STREET, S.W.3 (Chronic Sick—2 Relief Sister. S.R.N. Resident or non-resident.

SOUTH LONDON HOSPITAL FOR WOMEN, CLAPHAM COMMON Ward Sister for Pre-convalescent Home near Crawley New Town (50 beds) Matron, South London Hospital for Women. Also Ward Sister for Gynaec Ward—required end of August.

SOUTH WESTERN HOSPITAL, LANDOR ROAD, S.W.9 (362 beds) Geriatric Ward.

HOLIDAY RELIEF SISTERS

ROYAL EYE HOSPITAL, ST. GEORGE'S CIRCUS, S.E.1 (50 b S.R.N., O.N.D. preferred, for six months. Non-resident. Immediate vacan

THEATRE STAFF NURSES

ST. MARY ABBOTS HOSPITAL, MARLOES ROAD, W.8. Resp Theatre for permanent establishment or to take a six months course. Cer awarded on completion of course Resident or non-resident.

STAFF NURSES (FEMALE)

BATTERSEA GENERAL HOSPITAL, BATTERSEA PARK, S.W.11 (G 77 beds). Also one for Theatre.

BOLINGBROKE HOSPITAL, WANDSWORTH COMMON, S.W.11 (G 129 beds). For Medical and Surgical Wards.

JEWISH HOME OF REST, BIRCHLANDS AVENUE, S.W.12 (C Sick—24 beds). Non-resident.

ST. JOHN'S HOSPITAL, ST. JOHN'S HILL, S.W.11 (Active G Long-stay and Psychiatric—443 beds). For General Wards and for Psychiatric Unit.

ST. LUKE'S HOSPITAL, SYDNEY STREET, S.W.3 (Chronic Sick—2 S.R.N. Resident or non-resident.

ST. MARY ABBOTS HOSPITAL, MARLOES ROAD, W.8. Resid Medical and Surgical Wards, also for Casualty and O.P.D. Resident resident.

ST. STEPHEN'S HOSPITAL, FULHAM ROAD, S.W.3 (General—46 S.R.N. Forty-four hour week. Resident or non-resident.

SOUTH WESTERN HOSPITAL, LANDOR ROAD, S.W.9 (362 beds) T.B. Ward and Geriatric Ward; also one for night duty—full or part-tim

MIDWIFERY SISTERS

LAMBETH HOSPITAL, BROOK DRIVE, S.W.11 (Part I Midwifery T School. Maternity—74 beds).

SOUTH LONDON HOSPITAL FOR WOMEN, CLAPHAM COMMON, (Maternity—74 beds). For district. Experience in training Pupil Midw advantage.

STAFF MIDWIVES

ST. MARY ABBOTS HOSPITAL, MARLOES ROAD, W.8. For busy B Department (68 beds). Part I Training School. Resident or non-resid

ST. STEPHEN'S HOSPITAL, FULHAM ROAD, S.W.3 (General—46 S.R.N., S.C.M. Forty-four hour week. Resident or non-resident.

SOUTH LONDON HOSPITAL FOR WOMEN, CLAPHAM COMMON, (Maternity—74 beds). For hospital and district.

THE PRINCESS BEATRICE HOSPITAL, EARLS COURT, S.W.5 (G 100 beds). S.R.N., S.C.M. Resident or non-resident.

WANDSWORTH GROUP MATERNITY UNIT (Weir Maternity H Balham, S.W.12) (Part I Training School—56 beds, plus 12 Prem. On Resident or non-resident. Apply Matron, St. James' Hospital, Balham, S

PUPIL MIDWIVES

WANDSWORTH GROUP MATERNITY UNIT (Weir Maternity H Balham, S.W.12) (Part I Training School—56 beds, plus 12 Prem. On From May, 1961, School. Resident or non-resident. Apply Matron, St. J Hospital, Balham, S.W.12.

ENROLLED ASSISTANT NURSES (FEMALE)

ROYAL EYE HOSPITAL, ST. GEORGE'S CIRCUS, S.E.1 (50 b Eighteen months practical ophthalmic training for hospital certificate. Ve now.

SOUTH WEST METROPOLITAN REGIONAL HOSPITAL BOARD—(Contd.)

SOUTH WEST LONDON—Contd.

ENROLLED ASSISTANT NURSES (FEMALE)—Continued

ST. BENEDICT'S HOSPITAL, CHURCH LANE, TOOTING, S.W.17 (Chronic Sick and Rehabilitation—254 beds). Resident or non-resident.

ST. MARY ABBOTS HOSPITAL, MARLOES ROAD, W.8. Required for General Wards. Resident or non-resident.

SOUTH WESTERN HOSPITAL, LANDOR ROAD, S.W.9 (362 beds).

ENROLLED ASSISTANT NURSES (MALE)

ST. MARY ABBOTS HOSPITAL, MARLOES ROAD, W.8. Required for duties in Operating Theatre. Non-resident.

SOUTH WESTERN HOSPITAL, LANDOR ROAD, S.W.9 (362 beds).

NURSING AUXILIARIES

BATTERSEA GENERAL HOSPITAL, BATTERSEA PARK, S.W.11 (General—77 beds).

ST. MARY ABBOTS HOSPITAL, MARLOES ROAD, KENSINGTON, W.8. For General Wards. Resident or non-resident.

SOUTH WESTERN HOSPITAL, LANDOR ROAD, S.W.9 (362 beds). Experienced.

SURREY

FARNHAM HOSPITAL, HALE ROAD, FARNHAM

(Complete General Training School—173 beds)

ADMINISTRATIVE SISTER

Applications are invited for the above post which becomes vacant end July. Opportunity to gain good administration experience.

Applications to Matron.

SUTTON AND CHEAM HOSPITAL COTSWOLD ROAD, SUTTON

(General Acute—146 beds)

JUNIOR NIGHT SISTER required. Resident or non-resident. Forty-four hour week.

Apply, with full particulars, to the Matron.

REGISTERED NURSE TUTORS

MAYDAY HOSPITAL, MAYDAY ROAD, CROYDON (594 beds). **Nurse Tutor in Charge** Preliminary Training School. Attractive residence with pleasant garden; three minutes from the hospital. Schools taken four times yearly; average number: 15-20 students, 12 week period.

ST. LUKE'S HOSPITAL, GUILDFORD (385 beds). S.R.N., qualified—one of three. Block system of education.

HOME SISTER

REDHILL COUNTY HOSPITAL, EARLSWOOD COMMON, REDHILL (552 beds). Home and Administrative Sister.

ADMINISTRATIVE SISTERS

EAST SURREY HOSPITAL, SHREWSBURY ROAD, REDHILL (141 beds). S.R.N., S.C.M. Duties include relieving Home Sister.

REDHILL COUNTY HOSPITAL, EARLSWOOD COMMON, REDHILL (552 beds). For Smallfield.

NIGHT SISTERS

DORKING GENERAL HOSPITAL, HORSHAM ROAD, DORKING (252 beds). Junior Night Sister—one of three, with theatre experience.

FARNHAM HOSPITAL, HALE ROAD, FARNHAM (Acute—173 beds, Maternity—10 beds).

GODSTONE I.D. HOSPITAL, BLETCHINGLEY, Nr. REDHILL (35 beds).

MAYDAY HOSPITAL, MAYDAY ROAD, CROYDON (594 beds). S.R.N., Part I C.M.B. Average 44 hours per week. Resident or non-resident. London Weighting allowance.

QUEEN'S HOSPITAL, QUEEN'S ROAD, CROYDON (410 beds). Two required to work with Night Superintendent and other Night Sisters.

REDHILL COUNTY HOSPITAL, EARLSWOOD COMMON, REDHILL (552 beds). Departmental Grade (c), to work under Night Superintendent.

THEATRE SISTERS

FARNHAM HOSPITAL, HALE ROAD, FARNHAM (Acute—173 beds, including 10 maternity).

KINGSTON HOSPITAL, WOLVERTON AVENUE, KINGSTON-UPON-THAMES (500-600 beds).

MAYDAY HOSPITAL, MAYDAY ROAD, CROYDON (594 beds). S.R.N., preferably Part I C.M.B., for busy Theatres. General Surgery, Gynaecological and Orthopaedic. One of five Sisters and Theatre Superintendent. Resident or non-resident. Eighty-eight hour fortnight.

REDHILL COUNTY HOSPITAL, EARLSWOOD COMMON, REDHILL (552 beds).

ST. PETER'S HOSPITAL, CHERTSEY (403 beds). **Theatre Sister or Charge Nurse.** One of four Sisters under Theatre Superintendent. Hospital in pleasant rural surroundings, on bus route and within easy reach of London.

SISTERS

COBHAM AND DISTRICT COTTAGE HOSPITAL, PORTSMOUTH ROAD, COBHAM (Acute—20 beds). Ward Sister. Resident or non-resident.

DORKING GENERAL HOSPITAL, HORSHAM ROAD, DORKING (252 beds). Ward Sister, also one for Female Medical and Children's Ward.

GODSTONE I.D. HOSPITAL, BLETCHINGLEY, Nr. REDHILL (35 beds). For geriatric and I.D. cases. Day duty.

KING GEORGE V HOSPITAL FOR DISEASES OF THE CHEST, GODALMING (232 beds). S.R.N. or S.R.N., B.T.A., for night duty or for ward relief, including some night duty.

KINGSTON HOSPITAL, WOLVERTON AVENUE, KINGSTON-UPON-THAMES (500-600 beds). For Casualty/Out-patients' Departments; and Sister for Paediatric Ward (first appointment); also Ward Sisters (first appointment) with S.C.M. or Part I Midwifery.

QUEEN'S HOSPITAL, QUEEN'S ROAD, CROYDON (Geriatric Unit—410 beds). Ward Sisters to work on 24 to 28 bedded wards.

RED ROSES HOSPITAL, PINE GROVE, WEYBRIDGE (12 beds). Ward Sister, resident, for Female Chronic Sick Wards.

REDHILL COUNTY HOSPITAL, EARLSWOOD COMMON, REDHILL (552 beds). Ward Sister—for first post. To work under Senior Sister. Gynaecological or Surgical Ward.

SURREY—Contd.

SISTERS—Continued

ROWLEY BRISTOW ORTHOPAEDIC HOSPITAL, PYRFORD, WOKING (200 beds). Sister in charge of Male Ward—O.N.C. essential.

ST. LUKE'S HOSPITAL, GUILDFORD (385 beds). Ward Sister, S.R.N., R.S.C.N., for Paediatric Ward of 36 beds. Must have previous experience as a Sister.

ST. PETER'S HOSPITAL, CHERTSEY (403 beds). For Preliminary Training School. Suitable post for Ward Sister interested in giving practical instruction to Student Nurses both in the classrooms and on the wards. Also Children's Ward Sisters, S.R.N. and R.S.C.N. essential, for attractive, busy Children's Ward (General). Hospital in pleasant rural surroundings on bus route and within easy reach of London. Resident or non-resident.

SHABDEN PARK HOSPITAL, HIGH ROAD, CHIPSTEAD (Female Chronic Sick—60 beds). Ward Sister.

HOLIDAY RELIEF SISTERS

CATERHAM AND DISTRICT HOSPITAL, CATERHAM (56 beds). For six months.

EAST SURREY HOSPITAL, SHREWSBURY ROAD, REDHILL (141 beds). S.R.N., S.C.M. for relief duties. Resident or non-resident.

OXTED & LIMPSFIELD HOSPITAL, EASTLANDS WAY, OXTED (41 beds). Day or night duty.

ST. ANNE'S HOSPITAL, REDHILL (65 beds). S.R.N. Temporary.

ST. LUKE'S HOSPITAL, GUILDFORD (385 beds). S.R.N.

STAFF NURSES (FEMALE)

CATERHAM AND DISTRICT HOSPITAL, CATERHAM (56 beds). For holiday relief duties—six months.

CROYDON GENERAL HOSPITAL, LONDON ROAD, CROYDON (200 beds). Day and/or night. All Wards, Out-patient Department and Ophthalmic Ward. Resident or non-resident. Also required, Theatre Staff Nurse—day and/or night duty.

DORKING GENERAL HOSPITAL, HORSHAM ROAD, DORKING (252 beds). Staff Nurses; also one for Geriatric Unit and Theatre Staff Nurses; also Staff Nurses for Out-patients' and Casualty Department

EAST SURREY HOSPITAL, SHREWSBURY ROAD, REDHILL (141 beds). Required: one for Theatre and one for private patients.

GODSTONE I.D. HOSPITAL, BLETCHINGLEY, Nr. REDHILL (35 beds).

HASLEMERE AND DISTRICT HOSPITAL, HASLEMERE (85 beds). Theatre Staff Nurse—from September. Previous experience not essential. S.R.N. Also Relief Staff Nurse for immediate night duty; temporary—one month considered.

KINGSTON HOSPITAL, WOLVERTON AVENUE, KINGSTON-UPON-THAMES (500-600 beds). For Theatres and Ward duties. Also part-time Staff Nurses for Wards and X-ray Department.

MAYDAY HOSPITAL, MAYDAY ROAD, CROYDON (594 beds). For Gynaecological, Surgical, Chest and Medical Wards, Maternity Department and Theatre, resident or non-resident, 88 hour fortnight.

OTTERSHAW HOSPITAL, MURRAY ROAD, OTTERSHAW, CHERTSEY (Chronic Sick, Isolation and Post-operative patients—62 beds). Eighty-eight hour fortnight.

OXTED & LIMPSFIELD HOSPITAL, EASTLANDS WAY, OXTED (41 beds).

QUEEN'S HOSPITAL, QUEEN'S ROAD, CROYDON (Geriatric Unit—410 beds). S.R.N., resident or non-resident, for full-time duties. Also accepted for short periods, e.g., between first and second part of midwifery training. Eighty-eight hour fortnight.

REDHILL COUNTY HOSPITAL, EARLSWOOD COMMON, REDHILL (552 beds). For Acute Medical, Gynaecological, Traumatic, Orthopaedic Wards and General Wards and one for Chest Ward.

RED ROSES HOSPITAL, PINE GROVE, WEYBRIDGE (12 beds). Resident. For Female Chronic Sick Wards.

ST. ANNE'S HOSPITAL, REDHILL (65 beds).

ST. PETER'S HOSPITAL, CHERTSEY (403 beds). For Theatre. Medical and Orthopaedic Wards. Hospital in pleasant rural surroundings, on bus route and within easy reach of London.

WADDON HOSPITAL, PURLEY WAY, CROYDON. Resident or non-resident. For duties on Infectious Diseases and/or Geriatric Wards. Eighty-eight hour fortnight.

WEYBRIDGE HOSPITAL, CHURCH STREET, WEYBRIDGE (43 beds). For Women's Ward.

WOKING VICTORIA HOSPITAL, WOKING (72 beds). For Pay-bed Annexe (12 beds), Casualty (modern department) and for General duties.

STAFF NURSES (MALE)

DORKING GENERAL HOSPITAL, HORSHAM ROAD, DORKING (252 beds). Non-resident.

QUEEN'S HOSPITAL, QUEEN'S ROAD, CROYDON (Geriatric Unit—410 beds). S.R.N. (Eighty-eight hour fortnight now in force.)

MIDWIFERY SUPERINTENDENT

KINGSTON HOSPITAL, WOLVERTON AVENUE, KINGSTON-UPON-THAMES (500-600 beds). Midwifery Tutor/Deputy Midwifery Superintendent. Part I Training School. Sixty pupils per annum.

MIDWIFERY SISTERS

FARNHAM HOSPITAL, HALE ROAD, FARNHAM (Acute—173 beds, including 10 Maternity).

KINGSTON HOSPITAL, WOLVERTON AVENUE, KINGSTON-UPON-THAMES (500-600 beds).

MAYDAY HOSPITAL, MAYDAY ROAD, CROYDON (594 beds). Two. S.R.N., S.C.M. Maternity Unit—96 beds; including Premature Baby Unit. Part I Training School for the Examination of the Central Midwives' Board. Labour Ward, mother and infant experience in turn. Candidates interested in post-graduate courses receive special consideration. Resident or non-resident. Eighty-eight hour fortnight.

REDHILL COUNTY HOSPITAL, EARLSWOOD COMMON, REDHILL (552 beds).

STAFF MIDWIVES

DORKING GENERAL HOSPITAL, HORSHAM ROAD, DORKING (252 beds).

EAST SURREY HOSPITAL, SHREWSBURY ROAD, REDHILL (141 beds).

FARNHAM HOSPITAL, HALE ROAD, FARNHAM (Acute—173 beds, including 10 Maternity). Two required.

KINGSTON HOSPITAL, WOLVERTON AVENUE, KINGSTON-UPON-THAMES (500-600 beds). Full and part-time.

PURLEY HOSPITAL, BRIGHTON ROAD, PURLEY (53 beds). Resident or non-resident. Eighty-eight hour fortnight.

WALTON MATERNITY HOME, RODNEY HOUSE, WALTON-ON-THAMES (16 beds). S.R.N., S.C.M. Resident or non-resident.

WOKING MATERNITY HOSPITAL, HEATHSIDE ROAD, WOKING (50 beds). Part II Midwifery Training School. S.R.N., S.C.M. Resident or non-resident.

CONTINUED OVERLEAF

SOUTH WEST METROPOLITAN REGIONAL HOSPITAL BOARD—(Contd.)

SURREY—Contd.

ENROLLED ASSISTANT NURSES (FEMALE)

CLAREMONT HOSPITAL, ST. JAMES' ROAD, SURBITON. Required, full-time for small G.P. Hospital, acute work. Non-resident.

CROYDON GENERAL HOSPITAL, CROYDON (200 beds). Wards and departments—day or night duty. Resident or non-resident. (Eighty-eight hour fortnight now in force.)

DORKING GENERAL HOSPITAL, HORSHAM ROAD, DORKING (252 beds). S.E.A.N.s, also some for Female Geriatric Unit.

EWELL PARK HOSPITAL, LONDON ROAD, EWELL (Male Chronic Sick—70 beds). Full or part-time.

FARNHAM HOSPITAL, HALE ROAD, FARNHAM (Acute—173 beds, including 10 Maternity).

KINGSTON HOSPITAL, WOLVERTON AVENUE, KINGSTON-UPON-THAMES (500-600 beds). For Midwifery and General Wards.

OXTED & LIMPSFIELD HOSPITAL, EASTLANDS WAY, OXTED (41 beds). Resident or non-resident.

QUEEN'S HOSPITAL, QUEEN'S ROAD, CROYDON (Geriatric Unit—410 beds). Applicants taken awaiting enrolment. (Eighty-eight hour fortnight now in force.)

REDHILL COUNTY HOSPITAL, EARLSWOOD COMMON, REDHILL (552 beds). Female, for Chest Ward.

ST. PETER'S HOSPITAL, CHERTSEY (403 beds). For General Wards or Theatre. Hospital in pleasant rural surroundings on bus route and within easy reach of London.

SHABDEN PARK HOSPITAL, HIGH ROAD, CHIPSTEAD (Female Chronic Sick—60 beds).

WADDON HOSPITAL, PURLEY WAY, CROYDON. Resident or non-resident. For duties on Infectious Diseases and/or Geriatric Wards. Eighty-eight hour fortnight.

WALTON MATERNITY HOME, RODNEY HOUSE, WALTON-ON-THAMES (16 beds). Resident or non-resident.

WOKING VICTORIA HOSPITAL, WOKING (72 beds).

ENROLLED ASSISTANT NURSES (MALE)

DORKING GENERAL HOSPITAL, HORSHAM ROAD, DORKING (252 beds). Non-resident.

QUEEN'S HOSPITAL, QUEEN'S ROAD, CROYDON (Geriatric Unit—410 beds). (Eighty-eight hour fortnight now in force.)

ST. PETER'S HOSPITAL, CHERTSEY (403 beds). For Genito-urinary Ward. Hospital in pleasant rural surroundings on bus route and within easy reach of London.

NURSING AUXILIARIES

EWELL PARK HOSPITAL, LONDON ROAD, EWELL (Male Chronic Sick—70 beds). Full or part-time.

KINGSTON HOSPITAL, WOLVERTON AVENUE, KINGSTON-UPON-THAMES (500-600 beds). For Midwifery and General Wards.

QUEEN MARY'S HOSPITAL FOR CHILDREN, CARSHALTON (550 beds). A comprehensive hospital giving experience in all diseases of children

ST. ANNE'S HOSPITAL, REDHILL (65 beds). Resident or non-resident.

WEST SUSSEX

NIGHT SISTERS

PETWORTH COTTAGE HOSPITAL, PETWORTH (13 beds). Delightful rural setting near Sussex Coast.

ST. RICHARD'S HOSPITAL, SPITALFIELDS LANE, CHICHESTER (400 beds). Junior Night Sister.

SISTERS

HORSHAM HOSPITAL, HURST ROAD, HORSHAM (71 beds). Second Sister for Theatre. Commencing minimum Sister's salary.

ROYAL WEST SUSSEX HOSPITAL, BROYLE ROAD, CHICHESTER (202 beds). Relief Sister for wards and departments. Resident or non-resident.

THEATRE STAFF NURSES

ROYAL WEST SUSSEX HOSPITAL, BROYLE ROAD, CHICHESTER (202 beds). Required for busy General Theatre. Excellent all round experience.

ST. RICHARD'S HOSPITAL, SPITALFIELDS LANE, CHICHESTER (400 beds). Theatre Staff Nurses: two for day duty, one for night duty.

STAFF NURSES (FEMALE)

CHICHESTER INFECTIOUS DISEASES HOSPITAL, SPITALFIELDS LANE, CHICHESTER (16 beds). S.R.N., R.F.N. or S.R.N. with experience of nursing infectious diseases. Resident.

HORSHAM HOSPITAL, HURST ROAD, HORSHAM (71 beds). For Children's Ward.

MIDHURST COTTAGE HOSPITAL, MIDHURST (22 beds). For day duty. Required at the beginning of August. Very pleasant situation near Sussex Coast.

ST. RICHARD'S HOSPITAL, SPITALFIELDS LANE, CHICHESTER (400 beds).

SOUTH LONDON HOSPITAL FOR WOMEN (COUNTRY BRANCH), "WOODHURST", PEASE POTTAGE, CRAWLEY (50 beds). Resident or non-resident. Apply to Sister in Charge.

SWANDEAN HOSPITAL, ARUNDEL ROAD, WORTHING (Geriatric—50 beds; Infectious Diseases—30 beds). Resident or non-resident.

MALE CHARGE NURSE

ST. RICHARD'S HOSPITAL, SPITALFIELDS LANE, CHICHESTER (400 beds). For night duty (Surgical Ward).

STAFF MIDWIVES

HORSHAM HOSPITAL, HURST ROAD, HORSHAM (71 beds). For 18 bedded Maternity Unit. Part II Training School. Resident or non-resident.

ST. RICHARD'S HOSPITAL, SPITALFIELDS LANE, CHICHESTER (400 beds). For unit of 16 beds.

ENROLLED ASSISTANT NURSES (FEMALE)

ST. RICHARD'S HOSPITAL, SPITALFIELDS LANE, CHICHESTER (400 beds).

SOUTH LONDON HOSPITAL FOR WOMEN (COUNTRY BRANCH), "WOODHURST", PEASE POTTAGE, CRAWLEY (50 beds). Full or part-time. Resident or non-resident. Apply Sister in Charge.

SWANDEAN HOSPITAL, ARUNDEL ROAD, WORTHING (Geriatric—50 beds; Infectious Diseases—30 beds). Resident or non-resident.

NURSING AUXILIARIES

PETWORTH COTTAGE HOSPITAL, PETWORTH (13 beds). Delightful rural setting near Sussex Coast. Resident or non-resident.

SOUTH LONDON HOSPITAL FOR WOMEN (COUNTRY BRANCH), "WOODHURST", PEASE POTTAGE, CRAWLEY (50 beds). Resident or non-resident. Apply to Sister in Charge.

HAMPSHIRE

Farnham Hospital Group

FARNBOROUGH AND COVE HOSPITAL

FARNBOROUGH

MATRON required in October at this General Practitioner Hospital, 34 beds (including 12 maternity beds). Applicants should be State S.C.M., with administrative experience. N.H.S. conditions of service and salary (£820-£970 per annum).

Applications, giving age, qualifications, full details of experience, with dates, and present appointment, with names of three referees, to the Secretary, Farnham Hospital, Hale Road, Farnham, Surrey.

DEPARTMENTAL SISTERS

ALDERSHOT GENERAL HOSPITAL, ST. GEORGE'S ROAD, ALDERSHOT (Acute—58 beds, including 16 Maternity). Departmental Theatre Sister.

SISTERS

KING GEORGE'S SANATORIUM FOR SAILORS, BRAMSHOTT, NR. LIPHOOK (78 beds). S.R.N. Junior Sister for ward work.

STAFF NURSES

KING GEORGE'S SANATORIUM FOR SAILORS, BRAMSHOTT, NR. LIPHOOK (78 beds). S.R.N. or B.T.A.

NORTHFIELD HOSPITAL, REDAN ROAD, ALDERSHOT (I.D., Acute and Chronic Sick—58 beds).

ENROLLED ASSISTANT NURSES (FEMALE)

KING GEORGE'S SANATORIUM FOR SAILORS, BRAMSHOTT, NR. LIPHOOK (78 beds). Facilities for taking B.T.A. Examination.

NORTHFIELD HOSPITAL, REDAN ROAD, ALDERSHOT (I.D., Acute and Chronic Sick—58 beds).

MIDWIFERY SISTERS

ALDERSHOT GENERAL HOSPITAL, ST. GEORGE'S ROAD, ALDERSHOT (Acute—58 beds, including 16 Maternity).

MENTAL NURSING VACANCIES

BANSTEAD HOSPITAL, SUTTON, SURREY

Applications are invited for the appointment of **CHIEF MALE NURSE** at the above hospital which is an approved Training School for the Mental Nurses' Register of the General Nursing Council, with accommodation for 890 male patients. Vacancy arises on 1st October, 1960.

Candidates must be doubly qualified with wide experience of nursing administration.

The appointment is subject to Whitley Council conditions of service and salary scale, viz: (Category "A") £1,225, rising by annual increments of £45 to £1,450 per annum, plus London Weighting at £50 per annum.

Applications, stating age, education, training, qualifications and experience, together with names of three referees, should be sent to the Physician Superintendent not later than 8th August, 1960.

FOUNTAIN HOSPITAL
TOOTING GROVE, LONDON, S.W.17

WARD SISTERS, R.N.M.D., required in first instance at Fountain Hospital, to be transferred at a later date to Queen Mary's Hospital for Children, Carshalton. Whitley Council salary and service conditions.

Apply to Matron, Fountain Hospital.

HOLLOWAY SANATORIUM
VIRGINIA WATER, SURREY
(Psychiatric Hospital)

Applications are invited from well educated men for the following vacancies:

MALE STUDENT NURSES. Three year course of training under the new syllabus.

MALE STUDENT NURSES. Combined mental and general training with West Middlesex Hospital, Isleworth.

POST-REGISTRATION STUDENT NURSES. Eighteen months course in Psychiatric Nursing.

MALE STAFF NURSES.

The hospital is situated in delightful surroundings, two mins. bus station, 35 mins. by rail to Waterloo Station. Resident accommodation available in well furnished single rooms in modern hostel. New sports and social club, swimming pool and wide range of cultural activities and amenities.

Applications to the Chief Male Nurse.

ASSISTANT MATRONS

BROOKWOOD HOSPITAL, KNAPHILL, WOKING, SURREY (Female Mental Hospital of 1,924 beds—1,100 female—situated in pleasant country, easy reach of London). New syllabus of G.N.C. in operation. Candidates should hold qualifications in Mental and General Nursing and must have experience as a Ward Sister. Good opportunity to gain varied Nursing Administrative experience. Comfortable accommodation available. The hospital has a well-equipped Training School under a qualified Tutor. Excellent Staff Social Club. Applicants are invited to visit the hospital by appointment, and should apply to Physician Superintendent.

SOUTH WEST METROPOLITAN REGIONAL HOSPITAL BOARD—(Contd.)

MENTAL NURSING VACANCIES—Contd.

ASSISTANT MATRONS—Continued

LONG GROVE HOSPITAL, EPSOM, SURREY (1,067 female beds). Qualified Mental Nurse with S.R.N. preferred. Theatre experience an advantage. Progressive mental hospital, all modern methods of treatment carried out.

WEST PARK HOSPITAL, EPSOM, SURREY (1,200 female beds). All modern treatments in pleasant and up-to-date hospital. S.R.M.N. or R.M.P.A. essential. S.R.N. desirable.

PRINCIPAL TUTOR

FOUNTAIN HOSPITAL, TOOTING GROVE, LONDON, S.W.17. Qualified. R.M.N.D. essential. A comprehensive scheme of training has been applied for. Active Nurse Training School at present at the Fountain Hospital, for eventual transfer to Queen Mary's Hospital for Children, Carshalton. Applications to Group Secretary, Queen Mary's Hospital for Children, Carshalton, Surrey.

REGISTERED NURSE TUTORS

FOUNTAIN HOSPITAL, TOOTING GROVE, LONDON, S.W.17. **Sister/Male Tutor** (qualified) to assist Principal Tutor in teaching duties and to give clinical instruction in the ward situation. R.N.M.D. Active Nurse Training School at present at the Fountain Hospital, for eventual transfer to Queen Mary's Hospital for Children, Carshalton. Applications to Group Secretary, Queen Mary's Hospital for Children, Carshalton, Surrey.

WARD SISTERS

CANE HILL HOSPITAL, COULSDON, SURREY. Experience of ward administration desirable. Candidates should be adaptable to new trends.

LONG GROVE HOSPITAL, EPSOM, SURREY (1,067 female beds). R.M.P.A. or R.M.N. Progressive mental hospital. All modern treatment carried out.

NETHERNE HOSPITAL, COULSDON, SURREY. Must be qualified Mental Nurse. Separate Sisters' Home or non-resident if desired. Applications, in writing, to Matron.

SPRINGFIELD HOSPITAL, UPPER TOOTING, S.W.17. R.M.N. and S.R.N., or R.M.N. Resident or non-resident.

TOOTING BEC HOSPITAL, TOOTING BEC ROAD, LONDON, S.W.17 (1,400 beds). R.M.N. essential and S.R.N. preferred. Shift system in operation.

WARLINGHAM PARK HOSPITAL, WARLINGHAM, SURREY. Qualified Mental Nurses. Well-known progressive hospital, situated 15 miles from London, carries out all modern treatments. First class accommodation in modern Nurses' Home. Apply for particulars to the Personnel Officer.

STAFF NURSES (FEMALE)

ELLEN TERRY HOME, WRAY PARK ROAD, REIGATE, SURREY. Staff, trained or untrained, interested in children, required for the care of blind sub-normal and sighted sub-normal children at Reigate. Details obtainable from Hospital Secretary.

LONG GROVE HOSPITAL, EPSOM, SURREY (1,067 female beds). R.M.P.A. or R.R.M.N. Progressive hospital. Forty-four hour week. No long day. All modern treatments performed.

MAYDAY HOSPITAL, MAYDAY ROAD, CROYDON, SURREY (594 beds). Female. Preferably S.R.N., R.M.N. Small unit of six beds (male and female) for patients on Order and Out-patient Clinics, E.C.T., etc. Resident or non-resident.

ST. HELIER HOSPITAL, CARSHALTON, SURREY. R.M.N. for Psychiatric Ward (10 beds). Applications, in writing, stating particulars, to Matron, Netherne Hospital, Coulsdon, Surrey.

SPRINGFIELD HOSPITAL, UPPER TOOTING, S.W.17. Full or part-time. R.M.N.

TOOTING BEC HOSPITAL, TOOTING BEC ROAD, LONDON, S.W.17 (1,400 beds). R.M.N. Shift system in operation.

WARLINGHAM PARK HOSPITAL, WARLINGHAM, SURREY. S.R.N. or R.M.N. Well-known progressive hospital, situated 15 miles from London, carries out all modern treatments. First class accommodation in modern Nurses' Home. Apply for further particulars to the Personnel Officer.

STAFF NURSES (MALE)

LONG GROVE HOSPITAL, EPSOM, SURREY (1,084 male beds). R.M.P.A. or S.R.M.N. Progressive hospital. Forty-four hour week. No long day. All modern treatments performed. Apply Chief Male Nurse.

MAYDAY HOSPITAL, MAYDAY ROAD, CROYDON, SURREY (594 beds). Male-resident. Preferably S.R.N., R.M.N. Small unit of six beds (male and female) for patients on Order and Out-patient Clinics, E.C.T., etc.

WARLINGHAM PARK HOSPITAL, WARLINGHAM, SURREY. S.R.N. or R.M.N. Well-known progressive hospital situated 15 miles from London, carries out all modern treatments. First class accommodation in modern Nurses' Home. Apply for further particulars to the Personnel Officer.

NURSING ASSISTANTS

ELLEN TERRY HOME, WRAY PARK ROAD, REIGATE, SURREY. Staff, trained or untrained, interested in children, required for the care of blind sub-normal and sighted sub-normal children at Reigate. Details obtainable from Hospital Secretary.

LONG GROVE HOSPITAL, EPSOM, SURREY (1,084 male beds; 1,067 female beds). Female, apply Matron. Male, apply Chief Male Nurse.

SPRINGFIELD HOSPITAL, UPPER TOOTING, S.W.17. Full or part-time.

WARLINGHAM PARK HOSPITAL, WARLINGHAM, SURREY. Female. No experience needed. Well-known progressive hospital, situated 15 miles from London, carries out all modern treatments. First class accommodation in modern Nurses' Home. Apply for further particulars to the Personnel Officer.

STUDENT NURSES—TUBERCULOSIS NURSING TRAINING

There are vacancies for male and female Student Nurses at the undermentioned hospital for training for the Certificate of the British Tuberculosis Association. The course is of two years' duration. Training allowances: first year, £285; second, £300; less £128 for board and lodging.

KING GEORGE'S SANATORIUM FOR SAILORS, BRAMSHOTT PLACE, LIPHOOK, HANTS. (78 beds)

STUDENT MENTAL NURSE TRAINING

There are vacancies for Student Nurses at the following hospitals, with allowances on entry into training of £335 at age 18, £350 at age 19, £370 at age 20, less £130 for board, lodging and uniform if resident. At age 21 or over, Training Allowances are between £430-£470 p.a., less £159 for board, lodging, etc., £40 proficiency allowance payable on passing preliminary examination and £50 on passing final examination.

BELMONT HOSPITAL, BRIGHTON ROAD, SUTTON, SURREY (330 active beds. Special Neurosis Centre). Male and female. Candidates must be not less than 18 years of age and of good educational standard. Three years course of psychiatric training for State Registration is supervised by a qualified Tutor and includes lectures and demonstrations, etc., by medical and tutorial staff. New nurses' home. Hospital is 12 miles from Central London in good residential district.

CANE HILL HOSPITAL, COULSDON, SURREY. Male and female. Three year course in psychiatric nursing under new syllabus.

HOLLOWAY SANATORIUM, VIRGINIA WATER, SURREY. Female for four year combined Mental and General Training with St. Mary's Hospital, Paddington; also three year course in Psychiatric Nursing. Particulars from Matron.

LONG GROVE HOSPITAL, EPSOM, SURREY (1,084 male beds; 1,067 female beds). Forty-four hour week. No long day. Females, apply to Matron. Males, apply to Chief Male Nurse.

SPRINGFIELD HOSPITAL, UPPER TOOTING, LONDON, S.W.17.

WARLINGHAM PARK HOSPITAL, WARLINGHAM, SURREY. Male and female. Immediate vacancies for men and women over 18 years of age. Three year training period. Well-known progressive hospital, situated 15 miles from London, carries out all modern treatments. First class accommodation in modern Nurses' Home. Apply for further particulars to the Personnel Officer.

STUDENT NURSE TRAINING AND PUPIL ASSISTANT NURSE TRAINING

There are vacancies for (A) STUDENT NURSES and (B) PUPIL ASSISTANT NURSES at the undermentioned hospitals and applications are invited from women (and where indicated from men), aged 18 years upwards, to take the course of three years' general training for State Registration. The course for PUPIL ASSISTANT NURSES is of two years' duration. An allowance of between £285 and £300 a year is payable during training; less £128 for board, lodging and uniform if resident. Additional single cash payment of £5 (A) on passing Preliminary State Examination or (B) on completion of training and passing test for enrolment. Four weeks paid leave each year. For full details please apply to the Matron of the hospital concerned.

(A) STUDENT NURSES

BOLINGBROKE AND BATTERSEA GENERAL HOSPITALS, WANDSWORTH COMMON, S.W.11 (General—206 beds). Next school commences September, 1960.

CHICHESTER HOSPITALS SCHOOL OF NURSING. Students receive tuition and instruction at the combined Hospitals School of Nursing and at Royal West Sussex Hospital (200 beds) and St. Richard's Hospital (400 beds). Preliminary Schools—January, May and September of each year. Shortened periods of training arranged for candidates on Supplementary Registers. Good standard of education required. Apply to the Matron or the Principal Group Nurse Tutor at either hospital.

CROYDON GENERAL HOSPITAL, CROYDON (200 beds). Block system of training. Eighty-eight hour fortnight. Schools commence January, April, September annually.

KINGSTON HOSPITAL, WOLVERTON AVENUE, KINGSTON-UPON-THAMES (500-600 beds). Applications are invited for Student Nurses for three years General Training. Nurses on the Supplementary Register are accepted for two years training. The hospital is situated in very pleasant surroundings on Kingston Hill and is within easy reach of London by bus or train. There is an attractive Nurses' Home with facilities for many sports and social activities.

PUTNEY HOSPITAL, LOWER COMMON, S.W.15 (General—106 beds). Next school commences October, 1960. Study day system of education.

QUEEN MARY'S HOSPITAL FOR CHILDREN, CARSHALTON, SURREY (550 beds). A comprehensive hospital giving experience in all diseases of children.

ST. JAMES' HOSPITAL, BALHAM, S.W.12 (General—562 beds). September, 1960, and January, 1961, schools. Female, resident; male, resident or non-resident.

ST. PETER'S HOSPITAL, CHERTSEY, SURREY (403 beds). Vacancies occur for male and female students, age 18-21 years with good standard of education in January, May and September each year. Good recreational facilities. Shortened course for Nurses on the Supplementary Registers.

ST. STEPHEN'S HOSPITAL, FULHAM ROAD, S.W.3 (General—469 beds). G.C.E.—minimum English language and one other subject. Resident.

WIMBLEDON AND NELSON HOSPITALS SCHOOL OF NURSING. Vacancies for Student Nurses over 18 years of age. Preliminary Training Schools commence June, September, December and March. Period of training: 3½ years. Comfortable Nurses' Home. Forty-four hour week. Applications to the Matron, Wimbledon Hospital, Thurstan Road, S.W.20 or the Matron, Nelson Hospital, Kingston Road, S.W.20.

(B) PUPIL ASSISTANT NURSES

QUEEN'S HOSPITAL, QUEEN'S ROAD, CROYDON, SURREY (Geriatric Unit—410 beds). Applications are invited from young men and women who have reached 18 years of age. Entrants will be considered up to the age of 50. Male pupils are non-resident and women may be resident or non-resident. The Preliminary Training School commences on the first day of October.

ST. BENEDICT'S HOSPITAL, CHURCH LANE, TOOTING, S.W.17 (Chronic Sick and Rehabilitation—254 beds). Resident or non-resident.

ST. JOHN'S HOSPITAL, ST. JOHN'S HILL, S.W.11 (Active Geriatric and Long-stay and Psychiatric—443 beds). Good experience geriatric, orthopaedic and ophthalmic nursing. All lectures given by qualified Sister Tutor. Female: resident, separate bedrooms. Male: non-resident.

ST. RICHARD'S HOSPITAL, SPITALFIELDS LANE, CHICHESTER, SUSSEX (400 beds). Minimum age, 18 years. Preliminary courses commence April and August of each year.

SWANDEAN HOSPITAL, WORTHING, SUSSEX. Write to Matron for illustrated brochure.

WADDON HOSPITAL, PURLEY WAY, CROYDON. Female, resident or non-resident. Eighty-eight hour fortnight.

WOKING VICTORIA HOSPITAL, WOKING (72 beds). Vacancies October and January schools. Special shortened term for candidates with previous experience. Recognised by the General Nursing Council. Pleasant country town. Usual recreational amenities. Thirty minutes London.

(No. N.T. 507) (11)

NEWCASTLE REGIONAL HOSPITAL BOARD

On behalf of the Management Committees, applications are invited for the following appointments, and should be sent, toge details of age, qualifications, training, experience, and the names of two referees (or copies of two recent testimonials) to the of the appropriate hospital (except where otherwise stated) from whom further details may be obtained. Salaries and condi in accordance with the appropriate National Agreements.

ASSISTANT MATRON

HAVELOCK AND GRINDON HALL HOSPITALS

HYLTON ROAD, SUNDERLAND. Qualified and experienced. Vacant on 24th August, 1960. Must be S.R.N., R.F.N. Resident—flat situated at Grindon Hall Hospital, in very attractive grounds. There are 151 beds at Havelock Hospital, catering for infectious diseases and pulmonary tuberculosis, and 50 orthopaedic beds at Grindon Hall Hospital. Hospitals recognised by General Nursing Council as a component training school for nurses and for lever nurse training. Detailed application to Matron, Havelock Hospital, as soon as possible.

REGISTERED NURSE TUTORS

HEXHAM GENERAL HOSPITAL

HEXHAM, NORTHUMBERLAND (304 beds). Qualified person preferred, but consideration would be given to one interested in taking Tutor's Course or one with teaching experience. Male or female. Resident or non-resident.

NIGHT SISTERS

TYNEMOUTH VICTORIA JUBILEE INFIRMARY

HAWKEY'S LANE, SOUTH SHIELDS (116 beds). Senior Night Sister, S.R.N., S.C.M. Also Junior Night Sister, S.R.N., S.C.M. Resident or non-resident.

THEATRE SISTERS

SEDGEFIELD GENERAL HOSPITAL

SEDGEFIELD, STOCKTON-ON-TEES, CO. DURHAM (Acute General—336 beds). Previous experience essential. Female Resident or non-resident.

SISTERS

HEMLINGTON HOSPITAL

MIDDLESBROUGH (283 beds). Ward Sister for Surgical Ward. Resident or non-resident.

INGHAM INFIRMARY

WESTOE ROAD, SOUTH SHIELDS (Acute General—165 beds). Relief Ward Sister. Resident or non-resident.

MONA TAYLOR MATERNITY HOSPITAL

SHIELDS ROAD, STANNINGTON, Nr. MORPETH (25 beds). Ward Sister. S.R.N., S.C.M. Female. Resident or non-resident.

NEWCASTLE GENERAL HOSPITAL

WESTGATE ROAD, NEWCASTLE-UPON-TYNE, 4 (806 beds). Required for Urological Department. Previous ward experience essential. Resident or non-resident.

STOCKTON AND THORNABY HOSPITAL

BOWESFIELD LANE, STOCKTON-ON-TEES (Acute General—130 beds). Ward Sister for Female Surgical Ward. Female. Resident or non-resident.

STAFF NURSES (Female)

BLENCATHRA HOSPITAL

THRELKELD, Nr. KESWICK (72 beds). S.R.N. or S.E.A.N. (temporary) for holiday relief in the Tuberculosis Wards. Resident or non-resident.

STAFF NURSES (FEMALE)—Contd.

HEMLINGTON HOSPITAL

MIDDLESBROUGH (283 beds). Staff Nurses required, also one for Male Ward. Resident or non-resident.

INGHAM INFIRMARY

WESTOE ROAD, SOUTH SHIELDS (Acute General—165 beds). Re non-resident.

W. J. SANDERSON ORTHOPAEDIC HOSPITAL, SO FOR CHILDREN

SALTERS ROAD, GOSFORTH (120 beds). Required for Post-operative Resident or non-resident.

POST GRADUATE COURSES

EYE INFIRMARY

ALEXANDRA ROAD, SUNDERLAND (60 beds). S.E.A.N.s requ 18 months Post-graduate Course in Ophthalmology. Certificate awarded end of the course. Resident or non-resident.

STATE ENROLLED ASSISTANT NURS

INGHAM INFIRMARY

WESTOE ROAD, SOUTH SHIELDS (Acute General—165 beds). Re non-resident.

MOOR PARK HOSPITAL

DARRAS DRIVE, NORTH SHIELDS (70 beds). Female. Resident resident.

STAFF MIDWIVES

BEULAH MATERNITY HOSPITAL

BONDICAR TERRACE, BLYTH (13 beds). S.C.M. Resident or non-

MIDDLESBROUGH GENERAL HOSPITAL

AYRESOME GREEN LANE, MIDDLESBROUGH (473 beds). Residen resident.

THORPE MATERNITY HOSPITAL

EASINGTON, CO. DURHAM (55 beds). S.R.N., S.C.M or S.C.M. ob experience available. Resident or non-resident.

PUPIL MIDWIVES

MATERNITY HOSPITAL

CHESTER ROAD, SUNDERLAND (88 beds). S.R.N., R.F.N., R months training. S.E.A.N.s, one year's training. Vacancies occur 1st 1960, and 1st February, 1961. Resident or non-residant.

STUDENT NURSES

HEXHAM GENERAL HOSPITAL

HEXHAM, NORTHUMBERLAND (304 beds). Male and female stude schools commencing January, May and September. Full details from Resident or non-resident.

CITY OF OXFORD HEALTH DEPARTMENT

WELFARE SERVICES SECTION

Matron, Frilford House, Nr. Abingdon, Berks. The home is situated nine miles from Oxford and accommodates 26 aged and infirm persons of both sexes. Salary within the range £470 to £525, plus emoluments valued at £225 per annum. Applicants should be State Registered Nurses (for which an additional £50 per annum will be paid).

Assistant Matrons (three). Residential posts. Salary £390 to £435 per annum, plus emoluments valued at £200 per annum. Applicants must be State Registered or State Enrolled Assistant Nurses (an additional £50 per annum will be paid for S.R.N. qualification).

Male and Female Attendants. Resident. Wages as per A.S.C. rates, less usual deductions for full board and lodging.

Applications on forms to be obtained from the Medical Officer of Health, Greyfriars, Paradise Street, Oxford, should be returned to him not later than **5th August, 1960.** (713)

INCH HOSPITAL, KELSO

MATRON

Applications are invited for the post of **Matron** at Inch Hospital, Kelso. The hospital has 46 beds for chronic sick cases and forms part of a Component Training School for Assistant Nurses. Salary £875 x £30 (5)—£1,025, less £275 for board and lodging charge.

Applications, stating age, qualifications and experience, with copies of recent testimonials and the names of two referees, to be submitted to the Group Secretary and Treasurer, **Borders Hospitals Board of Management, Newstead, Melrose,** not later than 27th July, **1960.** (570)

MONROE DEVIS MATERNITY HOME TIDDINGTON, STRATFORD-ON-AVON

Matron required for above maternity home of 24 beds. Salary £985 p.a., less £265 p.a. for board and residence.

Applications, with details of training, experience and names and ad three referees, to Group Secretary, 50 Holly Walk, Leamington Spa, by 12th 1960.

ST. MARY'S HOSPITAL, LUTON, BEDS.

APPOINTMENT OF MATRON

Applications are invited for the post of **Matron.** The hospital has 120 beds and 35 chest beds, together with out-patient quarters, including Clinic, and Dental, Physiotherapy and Occupational Therapy Departm

There is a nursing staff of 80, including 28 in the Pupil Assistan Training School. Salary scale £915-£1,075, with a deduction of £285 for charges.

Applications, naming three referees, to the Group Secretary, L Hitchin Group H.M.C., St. Mary's Hospital, Luton, by 5th August, 196

Preference will be given to candidates with a special interest and in geriatric work.

Stafford Hospital Management Committee
FERNLEIGH HOSPITAL, STAFFORD

(Chronic Sick—101 beds)

Applications invited from State Registered Nurses for the appoi **Superintendent Nurse.** This post is the Senior Nursing Officer post of the Unit, with a Matron's salary scale of £835 x £35 (5) to £985 per annu

Applications, giving full details as to age, training and experience, Secretary, Stafford H.M.C., 22b Greengate Street, Stafford.

Rowntree

& Company Limited, York

We require, to take charge of our 25-bed Convalescent Home at Scarborough, a

M A T R O N

This attractive post will become available in October, and we are looking for a

STATE REGISTERED NURSE

(Age not over 45)

with experience of housekeeping and catering.

The post is pensionable under the Federated Superannuation Scheme for Nurses. Commencing salary is in line with present day rates and is subject to a maximum of five annual increments. The Company operates a Profit Sharing Scheme.

Applications stating age, qualifications and experience and giving names of two referees, should be sent to the:
Staff Officer (Women), Rowntree & Co. Ltd., The Cocoa Works, York.

(789)

DEVON COUNTY COUNCIL

quire the following staff at Basildon, **Exmouth,** a Home for Delicate Children, pening late September, 1960.

(a) **Resident Matron** (S.R.N. or R.S.C.N. preferred). Experience with ildren essential. N.J.C. salary scale: £420-£470 plus emoluments £225 p.a. tal equivalent £645—£695 p.a.).

(b) **Resident Staff Nurse** with experience with children (S.R.N., R.S.C.N. E.A.N.). Required to deputise for Matron in her absence. Whitley Council lary scale: £496—£625 p.a. (less emoluments £180 p.a.)

Application forms and conditions of appointment from County Medical Officer, St. David's Hill, **Exeter,** returnable by 5th August, 1960. (791)

SURREY COUNTY COUNCIL

Applications are invited from suitably qualified applicants for the post of **atron** to a residential training nursery in Surbiton, Surrey, 12 miles from London. his nursery accommodates 26 boys and girls 1-5 years of age.

Salary: S.R.N., R.S.C.N., S.R.F.N., C.N.N., £665 x £25—£815, less £205 in spect of full residential emoluments.

For fuller details and application form please write now to the Children's ficer (H/JHP/178), County Hall, Kingston-upon-Thames. (709)

SURREY COUNTY COUNCIL

Applications are invited for the resident post of **Matron** at "The Lodge", ingham, Surrey, a home for 44 female epileptics. Nursing qualifications (S.R.N.) d experience with epileptics essential. N.M.C. conditions of service. Salary 65 x £30—£925 per annum, less £265 p.a. for board and lodging.

Applications, giving full details and two referees, to County Welfare Officer, Palace Road, Kingston-upon-Thames, Surrey. (785)

The United Manchester Hospitals
MANCHESTER ROYAL EYE HOSPITAL
APPOINTMENT OF MATRON

Applications are invited for the post of **Matron** of the Manchester Royal e Hospital consequent upon the retirement of the present Matron on the th September, 1960. The successful candidate must be a State Registered Nurse d must have had experience of nurse administration. Possession of the Ophthalmic rsing Certificate is desirable. A progressive attitude towards modern nurse aining is essential as the holder of the appointment wil be closely associated th Pupil Assistant Nurse and Student Nurse training, and will be responsible post-registration training in ophthalmic nursing.

Salary and conditions of service are in accordance with the appropriate itley Council scale for a hospital of 220 beds, £965 x £35 (3) x £40 (2)—,150. The appointment is subject to the provisions of the National Health rvice Superannuation regulations and residential accommodation is provided.

Applications, stating age, qualifications and experience, together with names d addresses of three referees, should be sent to the Secretary, Office of the ard of Governors, The Lodge, Oxford Road, Manchester, 13, by 10th August, 960. (367)

The United Birmingham Hospitals
THE BIRMINGHAM AND MIDLAND HOSPITAL FOR WOMEN
SHOWELL GREEN LANE, BIRMINGHAM, 11

Applications are invited for **THEATRE SUPERINTENDENT** for new Operating eatres. Post vacant in September.

Please apply for full details to Matron. (671)

Banbury and District Hospitals Management Committee
HORTON GENERAL HOSPITAL
and
ELMS MATERNITY HOME

Applications are invited from State Registered Nurses who are also State Certified Midwives for the post of **Assistant Matron** of the Horton General Hospital (162 beds) and the Elms Maternity Home (15 beds). During the absence of the Matron, the Assistant Matron will deputise for her. The present salary is on the scale £750 to £870 p.a., less £230 p.a. for board, residence, etc.

The hospitals are a General Nurse Training School. A new Maternity Unit of 35 beds is under construction and when this is complete, the Elms will be converted into a Psychiatric Day Hospital. The hospitals are delightfully situated on the southern side of Banbury and within easy reach of Oxford, Stratford-on-Avon and the Cotswold Hills. There are main line train services to London and Birmingham.

Application forms may be obtained from the Matron, Horton General Hospital, Banbury, Oxon., and should be returned to her not later than 30th July.

C. G. TOMLINSON,
Group Secretary.
(604)

CLASSIFIED ADVERTISEMENTS—Continued on Page xxx

CANADA

Chartered Physiotherapist, female, needed for Western Memorial Hospital, Corner Brook, Newfoundland. Must be member of Chartered Society of Physiotherapy.

Salary $3,000.00 to $3,300.00 per year. Full maintenance in residence $44.00 per month.

Transportation paid for one year's service. Return transportation paid after 2 years.

Apply to :
Dept. W.M H. (3895)
NATIONAL EMPLOYMENT SERVICE OF CANADA,
61, GREEN STREET, LONDON, W.1.

STATE REGISTERED NURSES

(Male and Female)

REQUIRED

IN 400 BED HOSPITAL IN

N.W. ONTARIO (CANADA)

- FREE PASSAGE TO ALL NURSES SIGNING TWO YEAR CONTRACT.
- Appointments made in the U.K.
- Salary $255 (approx. £100) a month rising to $270 a month.
- Four annual increments of $10 a month.
- 5 day week—3 weeks annual vacation and 8 statutory holidays a year.

*

For further particulars and application forms call or write :—

Dept. 142,
Ontario Immigration Dept.,
12 New Burlington Street,
LONDON, W.1.

THE ENEMA WAS UNPLEASANT

The enema is *still* unpleasant, both for patient and nurse, but thanks to Dulcolax the need for it is now so infrequent that it may be safely discussed in the past tense!

Dulcolax has replaced the enema. In nearly every case of simple or chronic constipation, and both pre- and post-operatively its mild, positive action produces an evacuation in less than an hour. Freedom from side-effects makes Dulcolax safe for children, pregnant women, bed-ridden patients, old people—in fact, everyone.

Dulcolax stands alone as *the* outstanding laxative.

"In the 8 wards in which the drug has been tried, enemata have no longer been necessary".[1]

"Dulcolax . . . has remarkable properties and stimulates smooth evacuation within half an hour of its insertion into the rectum".[2]

1. Clark, A. N. G., *Brit. med. J.*, 1957, ii, 866. 2. Jeffcoate, T. N. A., *Nursing Mirror*, 1958, p. 13.

DULCOLAX*

(4, 4'-diacetoxy-diphenyl)-(pyridyl-2)-methane

INGELHEIM

Packed and distributed in the U.K. by Pfizer Ltd, Folkestone, Kent for
C. H. BOEHRINGER SOHN, INGELHEIM am RHEIN
Registered proprietors of the Trade Mark.

* Regd. Trade Mark

FRIDAY, JULY 22, 1960

Official Journal of the Royal College of Nursing

Macmillan & Co. Ltd.
St. Martin's Street,
London, W.C.2

EDITOR:
PEGGY D. NUTTALL,
S.R.N., M.C.S.P.
(TEACHER'S CERTIFICATE)

NURSING TIMES

Queen Elizabeth the Queen Mother talks to a 16-year-old polio patient at the Queen Elizabeth Training College for the Disabled at Leatherhead, Surrey. The Queen Mother was most interested in the treatment and exercises, and in patients learning a trade. The problems of caring for a handicapped child at home are discussed on page 901.

Contents

STRANGERS IN OUR MIDST . . ., 893
NURSING TIMES TENNIS SEMI-FINALS, 895
STERILIZATION AND WARD DRESSING TECHNIQUE, 896
MENTAL HEALTH ACT: FINAL STAGES, 900
BOOK REVIEWS, 900
MENTALLY HANDICAPPED CHILDREN WITH CEREBRAL PALSY, 901
VIEWS AND NEWS, 903
TALKING POINT, 904
THE MANCHESTER SCHEME, 905
STUDENT HEALTH VISITOR COMPETITION: PRIZE-WINNING ENTRY, 910
LETTERS TO THE EDITOR, 912
REBIRTH OF A PROFESSION, 914
HERE AND THERE, 916
ROYAL COLLEGE OF NURSING NEWS, 917
UMPIRE'S REPORT, NURSING TIMES TENNIS SEMI-FINALS, 920

Strangers in Our Midst . . .

IT IS unfortunately a frequent complaint that many of the girls from overseas who come to this country for nurse training return to their own countries having seen nothing at all of British family life and little of British culture.

Too little consideration is given, in general, to what it must be like at the 'receiving end' of these schemes. Far away from family and friends, probably a prey to homesickness, a girl is plunged into entirely alien surroundings, with customs, climate, eating habits—often even the language—different and strange. She will, perhaps, manage to integrate herself into a nurse training school and ward, but what is she to do with her free time?

An imaginative though small-scale approach to this problem has been started by the British O.S.E.* as part of their effort for World Refugee Year. This Jewish organization for the relief of sickness and hardship (not solely among refugees) is bringing small groups of suitable girls from Morocco, Tunisia and Iran to train at the London Jewish Hospital, Stepney. But these girls will not be unfriended, for each will be in the charge of a British 'foster mother'—a member of the nursing sub-committee of the British O.S.E. First, each foster mother writes to the girl's parents. Then, when the girl arrives the foster mother meets her at the airport and settles her into the hostel where the group stays for a period while perfecting their English. She maintains touch with her, invites her to her own home for her off duty time and advises her on shopping, social or other problems; in short, she 'mothers' her throughout her stay.

The girls are carefully selected and interviewed in their own countries by a senior nurse administrator to ensure that they are of a calibre likely to profit from the training scheme.

The loss of one of its breadwinners might be serious even in a good home. So the scheme provides for financial assistance to the families, if it is needed, during the daughters' absence. This is yet another example of the organizers' thorough grasp of all that such a scheme entails. It is hoped to make the scholarships an annual award, so that eventually there may be 20 of these Jewish girls over here in training, and each year a small group will be returning to their own countries equipped to practise the nursing skill so urgently needed.

Is there a lesson to be learned from this scheme? It provides the human touch perhaps unavoidably lacking in large-scale official schemes which must be organized on broad lines; impersonal. But what of the many excellent voluntary organizations so much better equipped to give this very personal kind of service? Already many of them do much to welcome the strangers in our midst; if they were asked, is it not probable that they would willingly do even more?

**O.S.E.—Organisation au Secours des Enfants.*

News and Comment

The Royal Society

OPENING the eight-day tercentenary celebrations of the Royal Society in London this week, the Queen welcomed the admission of women as fellows and praised the increasing part women are taking in scientific work. The foundation of the Society by Charles II in 1660 has been described as the most important scientific event in the history of this country. The Society is the oldest scientific association in the world and it has numbered among its fellows distinguished scientists from every field of knowledge. Medical presidents of the Royal Society have included Sir John Pringle, T. H. Huxley, Lord Lister, Sir Charles Sherrington, Sir Henry Dale and Lord Adrian. Of the present 612 fellows of the Royal Society, 80 have a medical qualification. Special events will continue into the early part of next week. Commemorative articles have appeared in the medical journals and on Tuesday *The Times* published a Tercentenary Supplement.

First in the World

THE NATIONAL SPASTICS SOCIETY has announced the establishment, at Guy's Hospital, of a research unit into the causes and treatment of cerebral palsy, and the forthcoming appointment of a research professor of child health. Such a problem as cerebral palsy cannot be studied in isolation, and the research team will carry out basic research on the normal healthy child, studying factors at work from the earliest stages of pregnancy and any influences which might cause congenital handicaps, whether of this or other types. At a short ceremony the dean of the medical school of Guy's Hospital, Dr. E. R. Boland, C.B.E., F.R.C.P., was handed a cheque for £100,000 by Dr. C. P. Stevens, director of the Society, as the first instalment of the £2 million endowment of the new research unit.

Dr. Barnett Stross, M.P., chairman of the British O.S.E., chats to the three student nurses from Morocco (see previous page). With them are their three 'foster mothers' who will look after them in this country.

Miss D. Hancock, matron of Orpington Hospital, Miss M. Hawkins, of the Nightingale Fellowship, and Miss Paula Richardson of Cuckfield Hospital, on their way to a garden party at Buckingham Palace last week.

Student Health Visitors Competition

THE STANDARD OF ENTRIES for our first essay competition for student health visitors was very good. A number of the competitors showed sympathy and insight in discussing a complex family situation. One student, whose essay was of a high standard, failed to win a prize because some of her facts were incorrect. Another student failed to distinguish between attendance at an occupation centre and care in an institution. Generally, competitors realized that the family must solve its own problem, and that the health visitor is only there to help them to do this. In only one essay did it appear that the health visitor had made the decision and had imposed her solution on the family. We should like to thank all who entered for this competition, and to congratulate the prizewinners and those whose essays were highly commended. It is worthy of note that one of the highly commended essays was submitted by two students on an integrated general nursing and health visiting course who have not yet achieved State registration—they are, in fact, in their first year of training. The winning entry appears on page 910.

STUDENT HEALTH VISITORS ESSAY COMPETITION

1st Prize	Miss P. Royds, Institute of Education, University of London.
2nd Prize	Miss B. McGregor, Battersea College of Technology, London.
Highly Commended	Miss Stella Berridge, Institute of Education, University of London. Miss E. M. Cartwright and Miss C. C. Calvert, Hammersmith Hospital and Battersea College of Technology, London.

A Day and Night Hospital

To MARK MENTAL HEALTH WEEK, two open days were held at the Marlborough Day Hospital, London, on July 14 and 15. Doctors, nurses, social workers, local government officials and members of Government departments, as well as representatives of the professional press, were invited to see over the hospital, which was set up in 1945. The hospital, which is part of the Central Middlesex Group is, in fact, a night hospital as well as a day hospital. Some patients attend during the day only, others attend for treatment in the evening and stay the night. All types of psychiatric disturbance in adults and children are treated; methods of treatment include individual and group psychotherapy, occupational and recreational therapy, social club therapy and social activities, group therapy, psychodrama and art therapy, and physical treatments.

Oxford RHB Nursing Services Committee

OXFORD RHB NURSING SERVICES COMMITTEE has suggested that the Ministry of Health should be asked to approve a special salary scale for the post of sister-in-charge of a CSSD. The committee also resolved at a recent meeting to ask the executive committee of the Board to consider setting up a regional centre for post-certificate nursing education, similar to the Sheffield RHB's new training centre, and at the same meeting it was resolved to recommend to the Board that a strong protest should be made to the Ministry of Health, regarding the exclusion of mental nurses from the GNC's new regulations concerning entry to training.

ST. THOMAS'S HOSPITAL *beat Charing Cross Hospital. A and B teams left to right: Miss J. Thomas, Miss H. Roberts, Miss V. Martin and Miss S. Roach.*

ST. GEORGE'S HOSPITAL *were successful against The Middlesex Hospital. A and B teams, left to right: Miss A. McGrath, Miss V. Williams, Miss A. Gladstone, and Miss U. Smith.*

CHARING CROSS HOSPITAL *teams. Left to right: Miss J. P. Courtney, Miss P. A. Bodger, Miss J. A. Busby, and Miss M. E. Maybury.*

SEMI-FINALS

Nursing Times Tennis Tournament

★

ST. THOMAS'S now meet ST. GEORGE'S in the finals at **St. Charles' Hospital, Ladbroke Grove, W.10,** on **Thursday, July 28,** at 2.30 p.m. (Please send stamped addressed envelope for tickets.)

Dr. I. Harvey Flack, editor of *Family Doctor*, will present the *NURSING TIMES* Cup.

★

See page 920 for Umpire's Report.

THE MIDDLESEX HOSPITAL *teams. Left to right: Miss J. Mallett, Miss K. Healey, Miss E. Fletcher, and Miss P. Edwards.*

For some years it had been felt at Sunderland Royal Infirmary, that ward sterilization and dressing techniques were in need of revision. A research project by the Nuffield Trust showed how improvement could be effected, and a temporary CSSD was installed. Now, with the help of a grant from the Trust, a permanent department is to be set up.

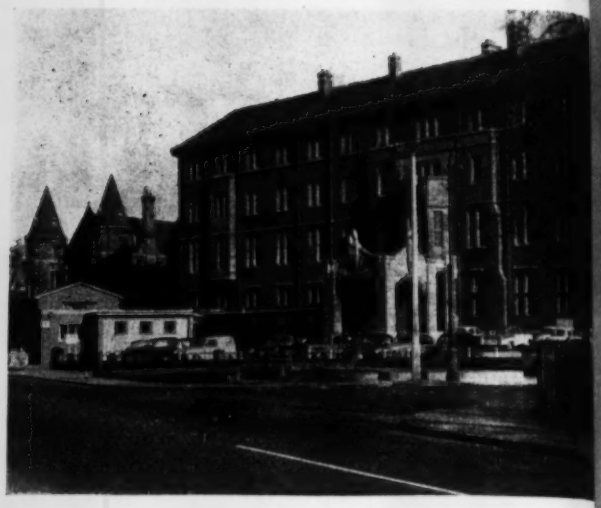

The Royal Infirmary, Sunder

Sterilization and Ward Dressing Technique

at Sunderland Royal Infirmary

M. E. THOMPSON, S.R.N., S.C.M., S.T.D.(Lond.), Principal Tutor, Sunderland Royal Infirmary

A METHOD has been devised at the Sunderland Ro Infirmary which simplifies and improves w dressing technique. It is based on a pack for e individual dressing, supplied by a central sterile sup department. No sterilizing of instruments or dress is done in the ward.

For certain procedures the basic dressing pack supplemented by additional packs. Suture scisso clip removing forceps and other instruments are in vidually wrapped in germ-proof paper and steril in a container which is specially marked. One wrapp article can be removed from the pack without co taminating the others.

Bripac cardboard boxes are used as the contain Each pack contains a Klintex test paper.

The following are the standard packs used.

Basic Dressing Pack

The basic pack is for general surgical and medic wards, and consists of a Bripac box, size 10×5×6 in fitted with a cardboard rack inside the box at one e This holds forceps upright so that they can be remove without contaminating other articles in the box. Chest forceps are not used as they are considered a potent danger. The contents are packed so that they a available in the following order:

Dissecting forceps	3 pairs	4×4 in. folded gauze swabs	
Sinus forceps	1 pair		
Paper dressing towels	2	Wool swabs	
Disposable gallipots 2 of 3 in. diameter		Square of cotton wool	

A basic dressing pack opened to show the contents. The sides of the box have been cut away to show the rack for instruments.

Supplementary Packs

Supplementary packs (except those specially marked to show that the contents are individually wrapped) must be opened once only, and then returned to the CSSD for re-sorting and re-sterilizing. All supplementary packs are in 5×5×6 in. boxes unless otherwise stated. Types of pack are numbered and contain according to number:

(1) Wool swabs.
(2) 4×4 in. folded gauze swabs
(3) Rolls of packing gauze

The following supplementary packs (also numbered) each contain articles of one sort individually wrapped:

(4) 6 pairs of suture scissors
(5) 6 pairs of Michel clip removers
(6) 3 pairs of sponge forceps
(7) 12 sanitary towels in a box 10×5×6 in. (These can be obtained individually wrapped from the manufacturer.)

The following items are included only until disposable types are available:

(8) 6 catheters (spigots in separate box)
(9) 6 oesophageal tubes
(10) 6 Ryle's tubes
(11) 2 Levine's tubes

Special Sets

Gynaecological set: box 10×5×6 in.

Sims' speculum
1 pair Vulsellum forceps
1 pair packing forceps
2 large disposable receivers
6 wool swabs

Lumbar puncture set: box 5×5×6 in.

6 LP needles, assorted sizes
manometer packed separately in a glass tube

Chest aspiration set: box 5×5×6 in.

Riley's aspirator
two-way tap
6 assorted needles

Abdominal paracentesis set: box 5×5×6 in.

trocar and cannula
drainage tubing

Venesection set: box 10×10×6 in.

In one rack:
3 pairs Spencer-Wells forceps
2 pairs dissecting forceps
1 pair suture scissors
In other rack:
4 cannulae
aneurysm needle
Bard Parker handle
scalpel blade
suture needles
nylon
Catgut in separate envelope

Intercostal set: box 20×10×6 in.

3 dressing towels
5 gauze swabs
2 3-in.-diameter foil disposable gallipots
1 Bard Parker handle
2 scalpel blades
1 pair artery forceps
2 Malecot catheters
1 introducer
1 trocar and cannula, either in the pack or, preferably, sterilized in a glass tube in the hot air oven.

The Bripac cardboard boxes will withstand steam sterilization with an efficient autoclave approximately 30 times before it is necessary to renew them, which costs less than twopence a dressing. They cannot be used if the steam supply is wet. (See *Sterilizing Practice in Six Hospitals**.)

Syringes are sterilized in aluminium containers, with different coloured metal caps according to size. Needles are packed separately in glass tubes sealed with cotton wool. Both are at present sterilized in a hot-air oven in the CSSD, but it has been decided in future to use a commercial sterile syringe service.

A corner of the dressing room, with dressing packs on shelf, right. Bucket containing Hibitane, 1 in 200, for used instruments is under the handbasin. Paper towels are provided in a dispenser.

Each evening the ward sister sends in a request form stating her anticipated requirements for the following day. Packs are distributed to the wards each morning on a special trolley kept for that purpose only. Twice daily all opened boxes with unused contents and all dirty instruments are collected on another trolley.

No packs are stored in the wards and in order that sterile packs should be available even when the CSSD is closed a supply is left at a central point near the operating theatre, the staff of which keep the key.

It is intended that when the system is in full operation the distributor will call at the ward with the sterile packs and the ward sister will then be able to select what she requires from the trolley.

Pre-dressing Technique

Dressing rooms are being installed in all wards, and in wards where they are already in use the following technique is observed.

Before dressings start, the furniture, hand-basin, ledges, shelves and floor of the dressing room are cleaned with a 1 : 200 solution of Savlon. A notice is put on the door: 'Dressings in Progress: No Entry'.

**Nuffield Provincial Hospitals Trust, Nuffield Lodge, Regent's Park, London, N.W.1.*

The patient trolley. It is covered with a clean sheet, and a disposable paper clinical sheet. A brake will lock the wheels.

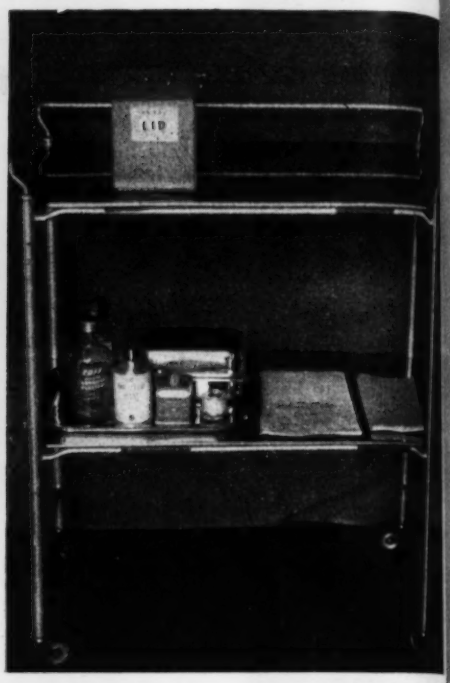

The dressing trolley used in the experimental ward.

The trolley is cleaned with Savlon solution with the rest of the furniture. No towels are used to cover the shelves. The upper shelf is used for the unopened dressing pack. When the lid is removed the inside of the box is the sterile surface. Extra instruments are taken from their wrappings and used immediately.

On the lower shelf is placed a tray, with lid, for bandages, Sellotape and adhesive plaster, a tray with a bottle of Zoff for the removal of plaster, bottles of sterile saline, such lotions as may be required, a Nobecutane spray, and a supply of paper bags in two sizes for soiled dressings.

Two nurses perform the dressing—a staff nurse or third-year nurse acts as dresser, and a second-year nurse assists her. Both wear masks and gowns. The masks are changed after an hour's use, and the gowns if soiled, and after each session. Phisohex is used for hand washing.

Technique for Dressings

1. When possible septic cases are dressed last.
2. Sufficient supplies are brought into the dressing room for the whole session.
3. The dresser does not leave the room during the session.
4. The assistant hangs her gown in the room and fetches the patient.
5. The patient walks into the dressing room if ambulant, removes his dressing gown and climbs on to the trolley. Otherwise the trolley is taken to his bedside. No ward bedclothes are allowed into the dressing room.
6. The patient lies on a clean sheet and paper tissue, is covered with a boilable blanket, and wears a paper mask.
7. The assistant gowns, places the pack on the trolley, and clips a paper bag on to the patient's trolley.
8. Using a disposable plastic glove, the assistant removes the soiled dressing and places it in the bag, and the bag in a pedal bin. She then peels off the glove and washes her hands.
9. The assistant removes the lid of the box and places it on the shelf for used containers. Nothing is removed from the pack until it is required for immediate use.
10. The dresser takes two pairs of dissecting forceps and spreads the dressing towels over the patient. She places the gallipots on the trolley to be filled by the assistant. With the same forceps she swabs the wound, if necessary, discarding the swabs into a paper bag and the forceps into a pail containing 1 : 200 Hibitane.
11. The clean dressing is applied with fresh forceps.
12. Any supplementary packs that are needed are opened by the assistant, who partly undoes the wrapping to expose the handles of the instruments, which are then removed by the dresser.
13. The assistant applies Nobecutane, Sellotape or bandages if required.
14. The assistant puts the gallipots, the paper dressing towels and the paper sheet from under the patient into the bin. If these are visibly contaminated they are put into a paper bag before being discarded. The remains of the dressing pack are put on the shelf for used containers.
15. Any equipment which is accidentally contaminated must be discarded immediately.
16. The assistant removes her gown, takes the patient back to the ward, and brings in the next patient.
17. The dresser washes her hands.

Ideally the assistant should not leave the dressing room, so that there would be no danger of carrying organisms from the ward into the dressing room. A

third nurse would be summoned by intercom. to arrange the transfer of patients.

The setting up of a temporary CSSD, and the introduction of the above technique on an experimental basis followed a survey by the Nuffield Provincial Hospitals Trust, the results of which were later published in *Present Sterilizing Practice in Six Hospitals.*

The CSSD

The CSSD is staffed at present by one trained nurse, one student nurse, one part-time orderly and two cadets. The department works under the supervision of the matron, in close liaison with the chief of the department of pathology and other members of the hospital's control of infection sub-committee.

This temporary department, improvised in existing accommodation, is quite inadequate for our needs. It was therefore with great pleasure that we received the news that the Nuffield Provincial Hospitals Trust is making a generous grant of £10,000 for the establishment of a proper CSSD.

The new dressing technique has many advantages. It is time-saving. An average dressing now only takes a very few minutes. The method is so simple that the nurse can learn it quickly, and because of its simplicity there is less danger of contamination of the wound. In the experimental surgical ward where the method is already in full operation, the sterilizers have been removed, as they are no longer required.

Thanks are due to: the Nuffield Provincial Hospitals Trust for the research work, and also the generous grant; the control of infection sub-committee of Sunderland Area HMC; Mr. H. B. L. Levy, F.R.C.S., for photography; Miss V. J. Catlin, matron, for permission to write this article; Mrs. Nixon, ward sister of the experimental ward, for her co-operation and hard work; and finally to all the members of the staff who have made it possible to put this experiment into operation.

THE SUNDERLAND ROYAL INFIRMARY FIFTY YEARS AGO

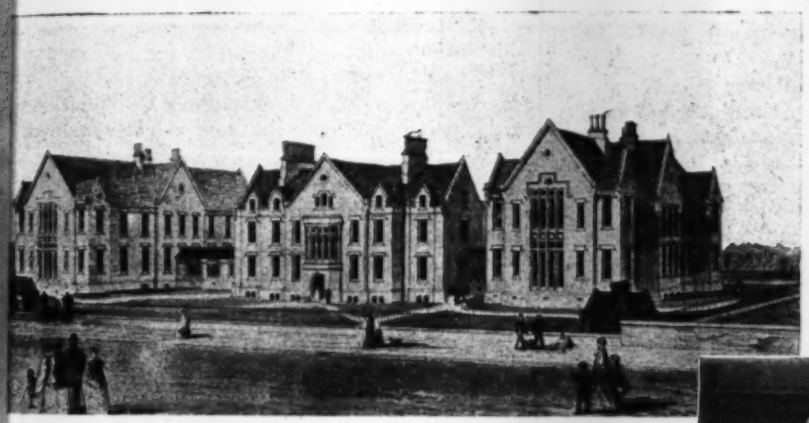

The 'New' Sunderland Infirmary, opened in 1867, cost £18,836 to build. On March 21, 1911, King George V commanded that the institution be called 'The Royal Infirmary, Sunderland'. Below *is seen a nurse with a dressing trolley in 1907, and,* right, *a theatre nurse.*

Mental Health Act:
The Final Stages

On July 11 the Minister of Health announced the timetable for bringing the remaining sections of the Mental Health Act 1959 into full operation (see *Nursing Times*, July 15, p. 891).

The Minister's first step under the new Act was taken last autumn when he made an Order bringing into operation on October 6, 1959, Sections 1 and 149 to the extent necessary to permit informal admission to designated mental hospitals. At the same time a review of certified patients already in hospital was started, and many are being de-certified in order to remain in hospital on an informal basis. Informal admission to mental deficiency hospitals started under existing law in January 1958.

Soon after the Act received the Royal Assent the Minister issued a direction imposing a duty on local authorities to provide services for all categories of mental patients. Local authorities have been asked to submit to the Minister their proposals for discharging this duty, and out of the 145 authorities in England and Wales all but 11 have now formally submitted proposals.

Sections of the Act which came into force on July 15, 1960, are those relating to local authority services (Sections 6-10), to the use of new terms (Section 4 (1), see *Nursing Times*, March 18, p. 348), to the appointment of Mental Health Review Tribunals, although these w not operate until after November 1 (Section 3 and First Schedule), and to fees and expenses (Section 1

November 1 is the date chosen for the remaining tions to come into force. The main provisions which be operative from that date include the following.

(1) New procedures for compulsory detention in pital or placing under guardianship, including rights application to Mental Health Review tribunals.

(2) Extension of powers of Courts for dealing mentally disordered offenders and with mentally ordered juveniles who are found to be in need of care protection or beyond control.

(3) Revision of arrangements under which the Co of Protection deals with the protection and manag ment of patients' property.

(4) New arrangements for registration of privat owned nursing and residential homes for mentally ordered persons.

(5) Dissolution of the Board of Control.

Circulars of guidance are to be issued to lo authorities, hospitals and family doctors to help th implement the Act. A few rules and regulations und the various sections have still to be drawn up and th will be announced in the circulars.

Book Reviews

British National Formulary 1960 (*alternative edition*). *British Medical Association and the Pharmaceutical Society of Great Britain, 8s.*

The Pharmaceutical Pocket Book (*17th edition*). *Council of the Pharmaceutical Society of Great Britain, 30s.*

Poisons and T.S.A. Guide (*sixth edition*). *Council of the Pharmaceutical Society of Great Britain, 7s. 6d.*

The National Formulary is compiled for doctors, but its value to any trained nurse who is concerned with the giving of medicines or teaching pharmacology is insufficiently appreciated. In the alternative edition preparations are classified with regard to their actions, and each section is headed by a brief discussion. This gives intelligent comments on current practice, dosage and side-effects that may occur, and such headings as antileukaemic drugs, steroid therapy, electrolyte balance and antibiotics indicate the variety of information available. There is a section on dosage for children, a list of synonyms, and an excellent index. New editions appear regularly, and 8s. is a very small price for such a store of information.

There are many sections in the Pharmaceutical Pocket Book to which the nurse can profitably refer, such as those on weights and measures, standard dosage of drugs, glossary of terms and approved names. There are others (such as those on food and diet, and examination of the body fluids), which will more suitably be studi from the appropriate textbooks. While much else of interest m be learnt (for instance, the symptoms of poisoning by the phinium, the Destroying Angel, and the lily of the valley), written for the pharmacist, and the material is relevant to his and not those of the nurse.

The Poisons and T.S.A. Guide sets out the requirements of Pharmacy and Poisons Act, the Poisons Rules and the Therapeu Substances Act, and is written for the guidance of pharmacists includes information on the legal obligations about ordering storing drugs of importance to nurses, and a copy should be av able in technical libraries. The attention of tutors is drawn to index of new products issued by the Pharmaceutical Journal, advertised on the back of this booklet.

W. E. Hector, s.t.d.,

BOOKS RECEIVED

Care of the Surgical Patient. Jacob A. Glassman, m.d., f.a.c.s., f.i.c.s., and Raymond W. McNealy, m.d., f.a.c.s., f.i.c.s. *Baillière, Tindall and Cox, 52s.*

Cate's Primary Anatomy (*fourth edition*). J. V. Basmajian, m. *Baillière, Tindall and Cox, 52s.*

Recent Advances in Public Health (*second edition*). J. L. Bu m.d., d.hy., d.p.h. *Churchill, 40s.*

Struggle to Return. Carol Bunker. *Davies, 18s.*

African Pulse. Martin Jarrett-Kerr, c.r. *Faith Press, 13s. 6d.*

Come again, Nurse. Jane Grant. *Hale, 12s. 6d.*

Mentally Handicapped Children with Cerebral Palsy: Problems of Home Care

KENNETH S. HOLT, M.D., M.R.C.P., D.C.H., Lecturer in Child Health, University of Sheffield

A family faced with caring for a handicapped child needs help with two distinct groups of problems. There are the practical problems of caring for the child. Then there are the secondary problems of coping with the effect on the family. Families react in different ways, but they all need help in this difficult situation.

MANY SITUATIONS arise to test the strength and integrity of a family but there are few so severe as the possession of a severely handicapped child. When the families of handicapped children are studied with sympathetic understanding and detached appraisal, several different types of reaction are frequently observed.

Family Reactions

The parents may have considerable or very little understanding of their child's difficulties. The care and attention they provide may also range from almost nothing to the extremes of over-protection. Understanding and attention are seen in various combinations. The best combination for the handicapped child is that of considerable understanding and devoted care, but unfortunately this does not often occur, and more mothers should be heard saying, 'I know his limitations, but I shall do all I can to help him.' It is disappointing to meet those parents who have achieved considerable understanding of their child's problems but whose bitterness is so intense that they cannot bring themselves to give anywhere near adequate care. Poor understanding of the child's condition by his parents is commonly seen, and it may be associated with very devoted care. Such care is usually unwisely directed and is seldom efficient. It can be particularly harmful to the child in that his limited talents are so smothered in over-protection that he cannot develop them.

Practical Problems

Children with cerebral palsy have impairment of motor function that impedes the development of walking, use of the arms, and production of speech and, in addition, they develop deformities very easily from contractures, dislocation of joints and rotation of the long bones. If they are also mentally handicapped then like all mentally subnormal children as compared with normal children, they develop abilities more slowly, have less drive and concentration to complete tasks, and show behaviour problems more frequently. Their disabilities will make supervision and assistance essential in at least some of the basic needs of life.

The basic requirements are sleeping, washing, dressing, feeding and attention to the toilet. The construction of most houses is such that these facilities cannot be in one place and usually some are situated upstairs and others downstairs. If the child is so incapacitated that he cannot move, or be moved, these services have to be taken to him—a task that quickly exhausts most people. More often the child is carried or assisted from place to place. This may not be too difficult at first but each year the child gets heavier and the parents older, so that unless there is considerable improvement in the child's own powers of ambulation, the problem gets worse.

The lifting and carrying of a heavy child is not repeated more often than is essential and so inevitably children in this group come to stay in one position for longer periods than is desirable. The nutritional problems that are mentioned later may, combined with inactivity, cause obesity and thus make the problem all the more severe. Correction of obesity in these children is obviously necessary.

Regular and adequate washing of mentally handicapped children can be a difficult task but it is important that it should be carried out. There is the obvious advantage of cleanliness, but the skin needs to be kept in good condition so that pressure sores from sitting, lying, or the contact of braces do not develop. Also the movement and stimulation of a wash and a bath are beneficial to the child. These are nursing tasks that the mother has to assume.

Conventional clothing can sometimes be modified to ease the burden of dressing. The use of zip fasteners instead of buttons, of trousers with elastic tops instead of braces, and garments with side instead of back fasteners are all little dodges that can make a big difference to the work of dressing and toilet care. I am continually amazed by the number of mothers with severely affected children who have been attending hospitals and clinics for years and have never had the benefit of advice on these simple matters.

The dressing of the mentally handicapped child with

Abridged from an article in 'Spastics' Quarterly', Journal of the British Council for the Welfare of Spastics, March 1960, by courtesy of the editor.

cerebral palsy includes attention to braces and splints as well as to conventional clothing, and this can be very time-consuming and tiring. During one piece of research I examined many children with cerebral palsy and did all the dressing and undressing including the braces myself. I now appreciate what even the simplest appliance means to the mother, and I would require that any doctor working in this field should have such a probationary period.

Feeding and Sleeping

There are two frequent and serious problems connected with feeding in this group of children: the mental handicap and the cerebral palsy both delay the development of chewing and the formation of a smooth co-ordinated act of swallowing. Feeding becomes a lengthy process and requires considerable patience. Feeding aids may have to be used to place the food in just the right spot so that it is swallowed and not rejected. Coarse and bulky foods may not be tolerated and chopped and purée foods may be needed. There is a great temptation to repeat something that is easily given and taken and this usually is cereal. The child may get little fruit, vegetables and meat in his diet and consequently nutritional deficiencies, in addition to obesity, can develop. A further problem related to this is the early development of extensive dental caries. Regular dental examination is desirable and I have seen many children who were much improved by the removal of bad teeth that were giving them pain.

Sleeping is more often a problem than is appreciated. Parents like to have the children sleeping near them either because they need attention at night, have nocturnal seizures, or simply because the parents feel less anxious when they can see the child. The obvious advantages of this arrangement are offset because it is self-perpetuating and soon leads to a difficult behaviour problem which increases the parents' burden. I cently I saw a child who at first called for drink or twice a night. This was always attended to by parents who did not wish to deny anything to the ch and who thought, possibly correctly, that the fluid and change of position would be beneficial. the girl calls out six or seven times a night, and still parents get up uncomplainingly.

Although attention has been directed to the problems of the severely crippled child, the amb mentally handicapped children with cerebral pa pose particular problems. Constant supervision is o necessary because of the risk of accidents, and and steps have to be guarded. It is always a great in the house if some safe space is available both indo and outdoors for these children.

Handicapped children should be able to go outsi and not have to be always kept indoors. This is always very easy because they often have to be carri or may need wheel-chairs. Wheel-chairs are ve difficult to handle if the house has a lot of steps and the neighbourhood is hilly.

Lack of Stimulation

The practical problems that have been describe have a direct bearing upon the early training of a chil This training is in the home and by t parents as in any family with a you child. The young child learns by explori and accumulating a multitude of senso impressions by seeing, hearing and feelin The importance of this can be readily ap preciated by watching a young child a play and noting every action during th space of a few minutes. He goes here an there, opens tins, unscrews something ch and all the time may be chattering awa and also looking and listening intent Many of these activities are denied to th mentally handicapped child with cerebra palsy. One of the problems of home car is for the parents to know how much an in what way they should stimulate the child.

Feeding a spastic child may be a lengthy process and requires considerable patience. These children are being helped by specially trained teachers.

Parents' Exhaustion

The practical problems of home car some of which have been described, creat others that may be called the secondary problems.

Physical exhaustion of the parents is the mo apparent secondary difficulty. This is particularly s with the mothers who usually carry the greater shar of the burden. This exhaustion leads to ill-health, and in a vicious spiral, to less efficient work and even mor exhaustion. Tempers shorten and quarrelling develop Parents have told me that they feel utterly worn out irritable and quarrelsome, and realize that this is so unnecessary but they just cannot stop themselves. It is difficult for them to get a rest from this continuing

This spastic child is learning her numbers. Many are not able to attempt this, and must be cared for entirely at home. Fixing the braces and special boots is a time-consuming task for the mother.

physical strain because someone to look after a handicapped child for even a short period is hard to find. Those who have willing relatives, their 'extended family', nearby are fortunate indeed. Holidays for most of us are a time of rest and relaxation but parents of a handicapped child often find the reverse. The task of looking after the child in unfamiliar surroundings is greater than at home. Hence many prefer not to attempt holidays at all, although the benefit would be considerable, as the chances of a complete break for the parents occur all too seldom.

Much of the cost of looking after a severely handicapped child at home is measured indirectly in the demands and strains upon the parents and siblings, but there is also a problem of extra expense in many cases. The purchase of extra linen, repair of damaged furniture, construction of special apparatus and payment for special travelling facilities are a few of the ways by which demands are made upon the family purse. Not all families are able to meet this extra expense and some require financial aid.

The home care of handicapped children is inevitably associated with some problems and difficulties. Families respond to this in different ways. Some are overwhelmed, but others seem able to surmount very considerable obstacles. All, however, require more help than they are currently receiving.

[A residential course for spastic children with their families was described on page 769 of the *Nursing Times* this year. The week's course, the first of its kind, was organized by the National Spastics Society—EDITOR.]

VIEWS AND NEWS

Hospital Without Nurses

AN ARTICLE in the American journal *Practical Nursing* recently described a 'hospital without nurses' at Gainesville, Florida. It is the ambulant wing of the J. Hillis Miller Health Center at the University of Florida.

The ambulant wing is designed to accommodate patients who are not in need of full-time nursing care. It is used for patients admitted for investigation, patients undergoing rehabilitation, or convalescing after surgery. It is composed of 26 rooms, each furnished like a hotel room, with a couch which converts to a bed, and a television set.

Doctors call to examine patients, as they would in their own homes; the wing can also be used for deliveries under home conditions. A clerk is on duty 24 hours of the day and will contact the doctor or the emergency room in the main hospital if the patient should be suddenly ill. Patients take their meals in the hospital cafeteria or in a restaurant in the town. They may come and go when they please, as long as they state where they will be. When necessary they attend hospital clinics for treatment or investigation, as if from home.

'Hospital Without Nurses'. Patricia Tunstall. *Practical Nursing*, May 1960, p. 14.

Hospital Building Exhibition

A HOSPITAL BUILDING EXHIBITION, showing plans and models of many of the 180 major schemes at present in progress, has been staged by the Ministry of Health in the Florence Hall of the Royal Institute of British Architects, 66, Portland Place, London, W.1. It was opened by the Minister of Health, Mr. Derek Walker-Smith, on July 7 and will remain open until July 23.

Health Visitors and other Workers

A STUDY GROUP at the London School of Hygiene and Tropical Medicine has issued a report on the fields of work of health visitors, social workers and general practitioners.

Some account of the report is given in a recent issue of the *Medical Officer*, and it would appear that the group, which consisted of nine doctors on the DPH course and three senior nurses on the public health administration course at the RCN, in general welcomed the recommendations of the Younghusband report, and they felt that the dangers of overlap between different workers had been exaggerated in some quarters. The group believed the health visitor should be a health visitor to the whole family and should have a responsibility to all families in her district or practice. She should do generalized and not specialized work, but should be relieved of her present clerical and clinic work which does not call for her particular skills. Trained social workers should carry out specialized and complementary visiting.

Medical Officer, June 17, 1960, p. 352.

TALKING POINT

As EVERY women's author knows, clothes are of vital importance to all women. If we're not worrying about the current length of the hem-line, we're wondering if last year's hat will make do among the coalscuttle and beehive styles of this year. We totter on heels that are tinier and tinier and our *hallux valguses* (*?halluces valgi*) are thrust relentlessly into narrower and narrower toes.

You, dear reader, feel you're far above such fashionable frippery, don't you? But I'm willing to bet that if you're a member of the nursing profession you're suffering from equally subtle sartorial stresses.

I refer, of course, to the uniform—or, indeed, not to the uniform. For the question of whether to dress or not to dress does not only worry those dining in the jungle: health visitors, for instance, are torn in twain by this problem. Shall they go, booted and buttoned as it were, into the homes, or shall they flit freely in fashionable fancies? Even the two statutory nursing bodies in Great Britain are divided on this question. South of the Border the inspectors of training schools go about their business in sober uniform, but north of the Border (rather surprisingly) they prefer the anonymity of mufti.

But of course it's in hospital that the uniform presents in its acutest form. Have you ever tried to explain to a complete stranger the ramifications and significance of nurses' uniforms? Belts, epaulettes, stripes, badges and bows all have inner significance for the initiated, but to the outsider they are quite incomprehensible. I have devised my own classification for the benefit of visitors to hospitals.

Broadly speaking you can divide the nursing staff into two groups: the non-aprons and the aprons. The non-aprons can be further sub-divided if your observation is acute and your eyesight good. It all depends on the lower sleeve. The really Top People only have a press stud or button at the wrist. This means that the cuff can be turned back a fraction to wash the hands—no more. Below the Top you will meet the sleeve that can be unfastened half way up the forearm. It is possible for such sleeves to be turned up sufficiently to tuck in a recalcitrant sheet edge, or turn a pillow—but no more. A few of the non-apron group can turn their sleeves up to the elbow and should an emergency occur could make a bed or wash a patient.

The apron group are immediately and obviously divided into those who have long sleeves and those who have short. But all the long sleeves, whether or not they have cuffs, can be rolled above the elbow. The short sleeves have bare arms, even in winter, and they have to work very hard to keep themselves warm.

My thesis, deduced from observed facts, is that uniform is somehow related to the kind of work performed. If you're rushing around making beds, carrying bedpans and changing intravenous infusions all day long, you need bare arms. If you're sometimes making beds and sometimes writing up notes and records, the you may or may not need your sleeves rolled up. B you still need an apron because it is a protective gar ment: it is well known that wards are full of bacteri bacilli and what-have-you. But if your work is in th office of the matron and you are administering all da on paper, on the telephone and in face-to-face relatio ships, then you can do your work with your sleeve down, because it is also well known that the offices matrons are spotlessly clean, regularly dusted, and th pen nibs are changed every day.

But what about the tutors? Theirs is the wor dilemma of all. Are they aprons or non-aprons? A they at the bedside or at the blackboard? In some ver advanced establishments, I understand, the tutor have cut right away and wear mufti. But this wa condemned in my hearing by a tutor who said that one didn't wear uniform The Men didn't think on was trained. I suppose on the other side one coul argue that being educated needn't show.

The trouble with this uniform business is, of course that people will use it as a status symbol. If you've go a Jaguar then I must go one better and have a Bentle But uniform has a utilitarian function. The apron, fo instance, is a protective garment; a nurse doesn't need it when eating her meals or attending a lecture; no does a matron when sitting on a committee.

But to some people the wearing of uniform is no based on reason at all. Sometimes I think it's all a par of a huge myth in which we see ourselves, rustling stiffly in starch when we're young, and gliding gracefully in grey when we're older and have reached the Top. To the outsider it is no doubt all very confusing.

WRANGLER.

Offer to an Asthmatic Nurse

THE THERMAL ESTABLISHMENT of Le Mont-Dore, a well-known spa in the Auvergne district of France, has offered a period of free treatment for a British nurse suffering from asthma, according to an announcement in the *Chest and Heart Bulletin* this month.

Treatment consists of taking the mineral waters, baths, and inhalations under medical supervision. Applications, to the Chest and Heart Association, Tavistock House, London, W.C.1, should be accompanied by a doctor's report and recommendation of this particular form of treatment.

The offer includes travelling expenses to and from England, hotel accommodation in Mont-Dore for three or four weeks, the supervision of a medical practitioner, and admission to the Thermal Establishment.

NURSE TRAINING

THE MANCHESTER SCHEME

The Manchester experimental scheme of training for State registration as a nurse, the health visitor's certificate of the Royal Society of Health, and the Diploma in Community Nursing of the University of Manchester is organized jointly by the University of Manchester and Crumpsall Hospital School of Nursing. In charge of the course is Professor Fraser Brockington, of the Department of Social and Preventive Medicine. We publish below a statement on the course by Professor Brockington, statements from Miss E. E. Wilkie, organizing tutor to the course, and Miss N. Marsh, tutor responsible for correlation of practice and theory of nursing in hospital, and an interview with Mrs. I. M. Comber-Higgs, matron of Crumpsall Hospital.

Above right: *in a day-room at Crumpsall Hospital, Jennifer Skelton and Valerie Greaves, students on the experimental course.*

Below: *out of uniform for lectures, the students chat in the University quadrangle.*

THE FIRST COURSE started last September and the first eight students have now almost completed their first year of training. Not more than 12 students will be accepted each year, and they must fulfil the educational requirements for university entrance. As the girls are whole-time university students and therefore not responsible for the nursing service of the hospital, they do not receive Whitley allowances, although they are eligible to apply for educational grants on the same basis as other university students.

The students are able to take part in the social life of the university. They also have certain lectures in common with medical students, and students in other subjects. This is the first basic nursing course in Great Britain where this is the case.

Apart from work in the wards of Crumpsall Hospital, the students will receive instruction and experience at Springfield Hospital, Manchester (for psychiatric nursing), Calderstones Hospital, Whalley (for mental deficiency nursing), Royal Manchester Children's Hospital, Pendlebury (for children's nursing), and Monsall Hospital, Manchester (for infectious diseases nursing). Practical experience in the public health field will also be given. (*See following pages*)

THE MAST

Miss M. Cunningham, ward sister at Crumpsall, shows one of the students how to adjust an intravenous infusion.

The Course as I see it

Professor FRASER BROCKINGTON, M.A., M.D., D.P.H., Department of Social and Preventive Medicine, University of Manchester

THIS COURSE is an experiment in teaching designed to further our understanding of three distinct, but related, subjects: (1) basic nurse training, (2) health visitor training, and (3) training for medico-social work; and, as at present designed, the course of just over four years should make it possible for those who qualify for the Diploma in Community Nursing to enter any of these three fields of work. At first sight this may seem strange to those who have grown accustomed to the rigid barriers which have been interposed between these jobs. But in fact, in a modern society, if the patient and the community are to be maintained in health, particularly in the setting of a comprehensive health service, there needs to be a breakdown of these barriers.

The nurse working in hospital and her counterpart working outside need the same basic intellectual equipment. They both need to know how health can be maintained, how disease comes about, what disease means to the individual and to the community and what can be done for the sick person socially as well as medically; they both want an understanding of the forces at work, socially and biologically, which help to produce health or to engender disease.

One of the great tasks of modern times is to bridge the gulf which separates the hospital from the outside world so that the hospital becomes one of the vital sources for health in a community; at the same time we need to build up the home and family life upon which community health so largely depends. Nurse training is one of the keys to this problem. Home nursing and hospital nursing are aspects of the same problem, not different and unrelated needs.

Relating Community Needs

This is equally true of health visiting and social medical work. In a complicated society, the work to be done in any particular field, as in medical care, has to be broken down into manageable units; thus the community social worker—the health visitor—who teaches health and seeks to deal with the social factors of disease, needs to be distinct from (*a*) the home nurse who tends the sick person in his home, (*b*) the nurse in hospital, or (*c*) the hospital social worker. But if such a separation of function is inevitable, it is even more important that those working in these different fields should have a common understanding; and yet in recent years they have been growing apart. Manchester is hoping to show that without any great difficulty they can be brought together again.

Social and Preventive Bias

The attachment to the Department of Social and Preventive Medicine will, it is hoped, ensure that the teaching has a social and preventive bias throughout. One of the main objectives is to integrate teaching and to present it in depth throughout the four years.

The Manchester University course, with its emphasis upon professional status, may have set its sights high, but not too high, in my view, for the needs of nursing today.

STER SCHEME from Four Angles

The Plan of the Course

E. E. WILKIE, B.A. (Lond.), S.R.N., H.V.Cert., Organizing Tutor

IT WOULD BE EASY to think of this scheme as yet another attempt to integrate public health and general nurse training. Such courses are already in existence and the outcome of such experiments is awaited with interest. The course in Manchester has, however, certain features of special importance some of which are described by Miss Marsh.

A number of problems has to be considered in such a course—for example it is always difficult to decide which should come first, practical experience or the theory on which it is based. Here we have attempted to keep these side by side. Some of our colleagues in the public health field may feel it is desirable to study normal function and normal situations before considering the abnormal. There is however, a very strong urge in the adolescent girl to give direct and personal service. Nursing the sick patient provides this. As it is difficult to appreciate very early the more subtle social factors in health and disease, experience in their obvious manifestations along with the opportunity to help to alleviate pain and distress, is a valuable point from which to develop, first, an awareness of the complex factors which may be involved and second, the skill required in helping those in need in the community.

The more intensive study towards which the student progresses in her third and fourth years therefore makes use of the earlier study of the individual and his needs in particular situations and relates these to his needs in society. It is hoped also that the increasing depth of study will assist the student to consider the underlying philosophy of her work and her place in the community she is to serve.

The nature of the course and the fact that the students are not part of the hospital service allow us to develop these ideas. As the students are extra to the ward complement it is possible to have a freer choice of experience; as they are university students they may participate in the wide variety of lectures and teaching provided for students preparing for different degrees and diplomas: two examples are, the obstetrics lectures which will be taken in the second year with medical students, and seminars in social administration in the fourth year which will be shared with students in the Faculty of Economics.

Advantages of University Life

Apart from actual lectures there are the other advantages of student life in a university: membership of a union brings the possibility of joining many societies and of taking part in games and athletics, opportunities which have been taken by the present group of students.

Obviously in a brief account of this nature it is not possible to enter into detail concerning actual planning. In general terms the practical experience in the first two years and four months is carried out in hospital while in the third and fourth years it is provided in health visiting and domiciliary work, and observation of work in medical departments in industry. University teaching begins in the first week and continues throughout, increasing in amount in the latter half of the course.

Although the student enters for the final State examination at the end of two years four months, she may not be registered until she has obtained the university diploma. The examination for this includes papers in (1) the principles and practice of nursing, (2) the social

Miss Hilary Alderman, a student on the experimental course, working with a staff nurse in the women's surgical ward at Crumpsall.

and preventive aspects of health and disease, (3) the history, law and practice of public health, (4) social administration, (5) social anthropology. In addition to State registration the student also prepares for the Health Visitor Certificate. She should therefore emerge with three qualifications. It must, however, be remembered that like any other newly qualified student she has now to gain experience and much of the success of this type of preparation will depend upon the attitude and support of senior colleagues under whose direction she gains that experience.

The Hospital Tutor's View

N. MARSH, S.R.N., S.C.M., S.T.C., Certificate in Nursing Studies—Nursing Administration (Edin.)

As THE HOSPITAL TUTOR to this course I consider one of its outstanding advantages is that our students are in a supernumerary capacity and therefore are not included in ward establishments. In addition I have been allowed to place the students in their respective wards myself so all have received similar experience simultaneously. Because of these factors, and because our group is small, I have been able to carry out the greater portion of my teaching in the wards, so reducing considerably the classroom work.

Teaching and Learning

To quote an example of such clinical teaching: during the time the students were receiving medical experience, a ward sister informed me that one of her patients was to have a lumbar puncture. I was able to call the group of students to that ward where preparation of equipment and setting of the trolley were discussed with sister's help. Following this the group were shown the preparation of the actual patient. The doctor explained the technique of lumbar puncture and its hazards as he carried out the procedure. At the completion the students and I retired to the ward dayroom where we were able to recapitulate and to discuss more fully the whole procedure. This has proved to be a much more profitable method of teaching and learning.

The success of this experimental scheme during the hospital period depends a great d on the co-operation of the sisters in charge of the wa where our students are gaining their experience. T has been excellent throughout, the nurses and I r ceiving every help and co-operation. The ward sist themselves have been most willing to teach the stude wherever possible. This has also been true of the ho of such departments as physiotherapy and the pharm ceutical and almoner's departments.

Hospital and Home

The first year falls into two main sections: the fi six months are spent in adjusting to hospital and acquiring knowledge and practice of basic nursing sk in medical and surgical wards; during the second months it is possible to widen the students' ideas nursing care and to introduce them to the needs of t patient beyond the hospital. An example of this is th during their geriatric nursing experience students a companied health visitors visiting old people to ass their needs for home care (home nurses carrying o nursing care) and visited accommodation for able bodied elderly people. In addition each student accom panied the geriatrician on one domiciliary visit. So w hope to provide a more complete picture of the o person in his total environment. This pattern will co tinue during paediatric experience and throughout th hospital period.

It is to be remembered that these student nurses w tend to have divided loyalties. They have been en couraged and indeed have desired to join universi societies and to participate whenever possible in studen activities. With this in mind the students are free o Wednesday afternoons in common with other univers students in order to take part in games and athletics. I is interesting that they have elected to join a variety o societies which meet on different evenings of the wee Here again I have endeavoured to allow them to atten

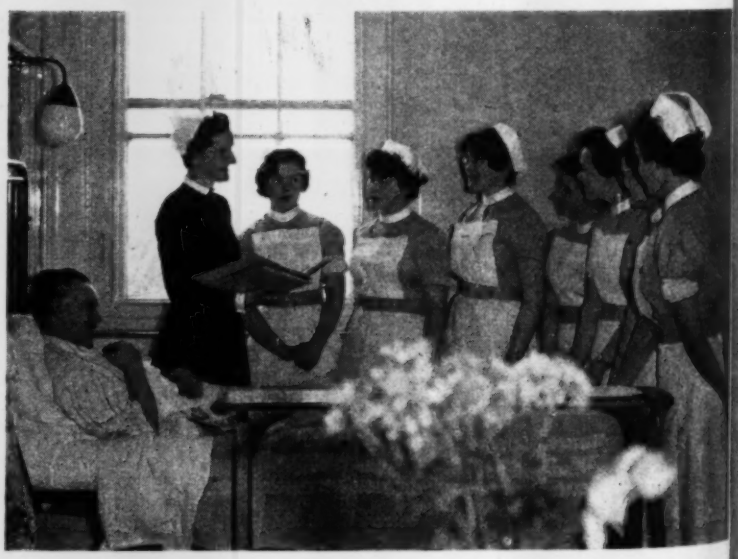

Bedside teaching in the ward by Miss Marsh.

In the Department of Social and Preventive Medicine. A tutorial with Miss Wilkie and Miss Marsh.

as frequently as possible while still ensuring that they have experience of patient care in evenings as well as during the day.

This is an experimental scheme of training and some modifications will no doubt be required but it is a most interesting and worthwhile venture and it is indeed stimulating to be taking part in it at the beginning.

Five frank questions to the Matron

From an interview with Mrs. I. M. COMBER-HIGGS, S.R.N., R.S.C.N., S.C.M., Matron, Crumpsall Hospital.

Apart from the public health aspect, do you feel that this course will produce better hospital *nurses than the conventional training?*

Yes, I think this scheme is going to give a very broad training with a lot of emphasis on the prevention of disease, and these girls will have a much broader picture of nursing as a whole. They should therefore make ideal ward sisters, eventually, although they may need a longer period of experience as staff nurses than girls trained in the usual way, since they are not getting the length of hospital experience that the conventional nursing course gives.

Are there any special difficulties in training the diploma students side by side in the wards with the students taking the conventional training?

We have found none at all. All the difficulties we anticipated have simply not materialized. The girls have fitted into the ward teams well, and they work happily with the Crumpsall nurses. I think this is possible because our own staff had a good deal of knowledge of the scheme before it started.

Does the presence of these students in the hospital place any extra burden on your ward sisters?

No. Miss Marsh, the tutor to the course, spends a lot of her time in the wards. The ward sister takes the diploma students along with our own students when she is doing any clinical teaching or demonstrations of procedures at the bedside. They are all taken in the same group. The fact that the scheme has run so smoothly so far is largely because the ward sisters have been so co-operative and helpful. Oddly enough, the presence of the diploma students seems to stimulate our own nurses to ask more questions. It has been stressed to the girls on the university course that they are students and that it is their job to ask questions, while our own students are often diffident about taking up the ward sister's time, or they feel that they themselves are too busy to ask questions.

Does 'student status' in fact work when the diploma students are attached to a busy ward?

Yes, again because we have talked this scheme over in advance with our own students. Because our students appreciate the fact that these girls are students only and are not receiving any salary, they accept them on the wards in that capacity. However, they take their share of the work; that is part of their training.

As the diploma students are on educational grants, are they financially better off or worse off than students receiving Whitley training allowances?

Worse off, on the whole. They live out, in university lodgings, and have more to pay for their keep. The educational grants they receive vary according to their parents' means and according to which county they come from.

STUDENT HEALTH VISITOR COMPETITI

A Family with a Problem

PATRICIA ROYDS, S.R.N., Part 1 Midwifery, Student Health Visitor, Institute of Education, University of London

This is the prizewinning entry in our student health visitor competition. The results and the judges' report are given on page 894 and the problem competitors had to discuss is printed below.

AT A CRISIS such as this the mother needs as never before the support and co-operation of her husband. The decision about the future of the mongol child must be made jointly, with consideration both for his welfare and the best interests of the rest of the family. The primary problem is to bring the father into the situation and make him share the responsibility with his wife. The best approach would be a talk from somebody who has influence with him and for whom he has respect; anyone who would make him see that the mongol child needs his interest and affection just as much as, and even more than, the more intelligent children who will be able to make their own way in the world. This person could be his minister of religion, his general practitioner or even his employer.

To both these parents a visit from the parents of another mongol child attending an occupation centre would be helpful; people with the same social and economic background who have adjusted themselves successfully could be found with the co-operation of the health visitors, the general practitioners or the psychiatric social worker. The parents would benefit by discussion of their common problems of upbringing and training, and also be assured that mongols are amiable happy children who are easy to manage.

Reassuring the Parents

Both parents need reassurance that the fact that their child is a mongol is not their fault and is not due to inefficient early training, but to a genetic factor that could not possibly have been prevented. It should be pointed out that the future for such children is brighter today than ever before. Their child can be trained to do simple repetitive work and with careful tuition will not be a drag on the community and the family but may be able to take his place in society, possibly by earning his own living. Here, a visit to an occupation centre could be arranged, so that the mother and father can watch the activities of the children and meet the staff who do such wonderful work. They would be reassured that there is no fear of the child learning bad habits; on the contrary, he will benefit by mixing with children of his own level of intelligence.

It is best for the child that he should be kept at home as a member of the family, secure and protected. Mongols in institutions invariably deteriorate both mentally and physically in the absence of the stimulus of love and personal interest. Conversely it would appear better for the other children that the mongol child should be sent away so that they can pursue their social activities and academic studies without hindrance or embarrassme However, children can learn by the example of th parents of their duty towards the handicapped memb of society and by keeping this mongol child in the fam circle the members should become better citizens. T

THE PROBLEM

The family consists of: mother, aged 45; father, aged 43 (skilled worker), and siblings—boy, 14, in grammar school; girl, 11½, in grammar school; girl, 7, in primary school (all above average intelligence), and a boy, 5½, a mongol.

Problem—Care of mongol child.

Mother's attitude. She has refused to accept the fact that the child is ineducable, and is not prepared to send him to an occupation centre. She believes that by mixing with lower grade mongols he will pick up bad habits and deteriorate. She has a feeling of guilt with regard to this child and blames herself for some of his backwardness. She states that this is related to mistakes she has made in the early management and care of the child.

Father's attitude. Indifferent to child and refuses to accept responsibility for any decisions related to him. All his interest is centred on the bright children.

Attitude of children to mongol child. They appear to have accepted him and get on well except when he interferes and prevents them concentrating on their homework. The girl of seven occasionally imitates younger brother. The boy of 14 recently told his mother that it was time she put the mongol child in a home. Until this remark was made the mother had no idea that he was embarrassed by his brother.

Present position. The mother is now in a disturbed state. She has been forced to accept the fact that the child is ineducable. She cannot decide whether it is her duty to allow him to go either to an occupation centre or into an institution. What will be the effect upon the other children if she makes either of these decisions? What is her duty to the mongol child? What of the mother's state of mind and the impact upon the family whatever decision she makes? How can the father be brought into this family problem and share the responsibility in making the decision with his wife, and having made the decision, helping her to adjust the family situations?

mother will have an even greater feeling of guilt if she sends the mongol child away, and this could affect her whole life.

The decision should be unhurried, and arrived at by both husband and wife so that the onus of making it should not rest upon the wife alone. Later, the parents can be put in touch with the various specialist organizations such as the National Association for Mental Health and the local branch of the Society for Mentally Handicapped Children. These organizations implement new training schemes, run hostels for adults and provide means of relieving the mother from the emotionally exhausting task of caring for a subnormal individual.

Acceptance of Handicapped Child

The parents should adjust the family situations by discussion with the children who are mature enough to understand the implications of the decision, whatever it may be. With guidance from their parents they will come to accept the fact that their brother will always be backward, and treat him as a member, though a handicapped one, of the family.

In all this the mother needs, besides the support of her husband and children, the help of a social worker such as the health visitor. By her unique position as friend and adviser to the family the social worker can, besides supplying accurate information, sympathize without sentimentality and encourage without persuasion.

Psychology Applied to Nursing and Nursing Emotionally Disturbed Patients, by Doreen Weddell, S.R.N., S.C.M., 2s. 3d. each (by post 2s. 7d. each). Reprints may be obtained from the Manager, *Nursing Times*, Macmillan and Co. Ltd., St. Martin's Street, London, W.C.2.

Maternal and Perinatal Mortality

Preventable Maternal Deaths

According to a leading article in the *British Medical Journal*, recent investigations by the Ministry of Health have shown that although the maternal death rate has continued to decline in recent years, there is certainly no excuse for complacency.

The inquiry covered the years 1955-57. Toxaemia of pregnancy accounted for 22 per cent. of all deaths, and it was considered that over half of these could have been prevented by conscientious and efficient antenatal care, with admission of the patient to hospital at the first sign of pre-eclampsia.

The next three most important causes of death were pulmonary embolism (17 per cent.); abortion (16 per cent.); and haemorrhage (14 per cent.). It is suggested that 61 per cent. of deaths from all types of haemorrhage, and 50 per cent. of deaths from post-partum haemorrhage could have been avoided if patients at risk had been delivered in hospital, by prompt and adequate blood transfusion, and by earlier recognition of the seriousness of a situation.

Among other causes, rupture of the uterus killed more women (33 out of a total of 1,112) than did anaesthesia (31).

It is stated that 'only gross neglect of accepted standards of care and overwhelming evidence of mismanagement justified labelling a death as avoidable. On this basis 353 (41 per cent.) true maternal deaths and 57 (16.8 per cent.) associated deaths could have been prevented.

'Sometimes more than one avoidable factor was present and responsibility was shared, but the fault was ascribed to domiciliary services alone in 121 cases, to hospital services alone in 75 cases, and to the patient alone in 55 cases.'

The results of this investigation are expected to be published shortly by the Ministry of Health as *Report on Confidential Inquiries into Maternal Deaths in England and Wales, 1955-57.*

BMJ, July 9, 1960.

Regional Variation in Perinatal Mortality

Perinatal mortality shows a marked regional variation, is influenced by maternal age and parity, previous obstetric history, multiple pregnancy and social class, according to a research paper published in the Monthly Bulletin of the Ministry of Health for June 1960.

The analysis of births by age and parity of the mother shows that a large proportion of women in the groups known to have high perinatal mortality rates are confined at home.

Measures to reduce the present rates include careful selection of cases for hospital confinement, good antenatal care, skilful management of labour, continuing inquiries into causes of mortality, further research into toxaemia of pregnancy, prematurity, congenital malformation, and respiratory conditions such as asphyxia and atelectasis.

If the present perinatal mortality rate could be lowered to the rates in London and South Eastern England there would be a substantial saving in infant lives and a possible reduction in the immediate and remote morbidity in surviving infants. While the perinatal mortality rate for England and Wales in 1956 was 36.74 per 1,000, there was a range from 31.41 in London and the South East, to 44.43 in South East Wales.

Ring, E. M. 'A Study of Perinatal Mortality'. *Monthly Bulletin of the Ministry of Health*, June 1960.

Letters to the Editor

MEMBERSHIP EXTENDED

MADAM.—The *Nursing Times* rightly comments on the importance of the extension of membership of the Royal College of Nursing to registered mental nurses. They will have a tremendous contribution to make if only because mental health can no longer be regarded as distinct from physical well-being.

The occasion should not pass, however, without special mention of the registered male nurses to whom membership is also extended. Although the number involved is comparatively small at least the principle has been established that all nurses completing a training recognized by the State are eligible, if they wish, to become members of their professional organization.

Male nurses are considered essential in many hospitals today, but never have they been assured of this equality of recognition. At this hospital a sherry party was given last week by the matron, Miss D. Morris, for all male nursing staff 'to commemorate the end of a bitter struggle'. We now look forward to a new era of work by the Royal College of Nursing, knowing that its views are strongly based on as wide a representation of the profession as possible.

PATRICIA REDMAN,
Deputy Matron.
HUGH C. GIFFIN,
Superintendent Male Nurse.
St. James' Hospital, S.W.12.

SELECTION AND TRAINING OF NURSES

MADAM.—One wonders who 'A Nurse' is who has invented such an incredible scheme for the selection and training of nurses (July 8, p. 857). One assumes, from the categories she gives to the nurses of her system that she is a student nurse still, and probably overawed by the prospect of forthcoming State examinations. Her immaturity is shown by her over-idealistic view of humanity, but this would seem all too common in some strata of the nursing profession.

How long has this antiquated idealism got to exist? It is the insistence on nursing as a vocation that holds back the nursing profession as a whole. When we have a reasonable salary—I mean, for example, that of a ward sister to be comparable, say, with an efficient secretary of equal experience in her field—many intelligent women will come into the profession that turn away for that very reason. Also the wastage to other countries will not be so high.

Of the 32 who started nursing in my set, two are now nursing in England; of the rest, half are married and half in the USA or Canada. Why?—because working conditions and salaries are so much better there.

Why also the hate of examinations? They are the only way of keeping a uniform standard. People have fought to have them recognized, and now 'A Nurse' would dispose of them so that a training can be seen as a 'a gateway to a professional nursing career'. Which is what State-registration is already as I see it. Also, facilities *do* exist for suitable nurses to specialize.

One could go through 'A Nurse's' article and dispose of it point by point, but I shall be brief and control my anger. Personally I do not claim to have any 'individual excellence' or 'acknowledgement of the fatherhood of God', but I look forward to the brotherhood of man where nurses have their share in the affluent society.

FRANCES W. PELLING, S.R.N., S.C.M.
The London Hospital.

* * *

MADAM.—Having visited Fulbourn recently and thus aware of the excellent progressive methods adopted by the nursing staff there, I appreciated Mr. Salisbury's comments on nursing selection (*Nursing Times*, July 8). However, in summarizing the article concerned he seems to have missed the essential point . . . that is, that selection criteria based predominantly on intelligence or academic achievement does an injustice to many otherwise excellent potential nurses who, by chance of heredity or environment, fail to meet such criteria. He errs in thinking that I wish to lower the standards of nursing to meet the needs of the applicant; it is the needs of the patient that must surely be our first concern.

Recently, in the daily paper, a number of highly qualified nurses excused their admittedly poor ministrations to the sick on the grounds of inadequate staffing. Harassed nurses, however scholastically proficient, occasionally make mistakes which cost lives, and it is at least debatable whether such tragedies are the best way of maintaining the status of the profession. The formation by a group women of an Association to Provide Improvements in the Maternity Services is an indictment of nursing care which has so far remained undefended by the profession.

I wish I could be sure that I have been 'preaching to the converted', but while some training schools—especially those in the North of England—are particularly receptive to new ideas, my visits to other establishments during a period rather longer than that of which Mr. Salisbury boasts, have indicated that his own high standards are by no means universal.

Letters should be addressed to the Editor, 'Nursing Times', Macmillan and Co. Ltd., St. Martin's Street, London, W.C.2. Names and addresses need not be published but must be given.

Your other correspondent (A Nurse, July 8) was more constructive and I wholeheartedly agree with many of her remarks. While there may be some reasons for dispensing with examinations, such a course would only lower the status of nursing. A study of other professional bodies will show that it is only the general acceptance of their qualifying examination by the public which determines their status within society as a whole. Her final paragraph states a principle of nursing which demands the highest respect and esteem but which, unfortunately, is not always in evidence.

These are early days for nursing selection techniques—a period of trial and error, refinement and modification, which will extend into the future for many years to come. It is healthy—for test devisors in particular and for

the profession as a whole—that principles should be challenged and procedures criticized, for these are spurs to the progress which comes to those humble in the face of their own inadequacies. The greatest obstacle is surely the complacency expressed in the view that one has nothing more to learn; training schools, it would appear, still have their Pharisees!

L. R. C. HAWARD.

Chichester.

* * *

MADAM.—How much confidence have the GNC in their tutors, and how much are they prepared to give full responsibility to them that they may make their full assessment of a student nurse during his training?

Recent remarks by 'A Nurse' in an article in the *Nursing Times* of July 8 have given some discredit to the examination system on the grounds that training is the gateway to the profession, and therefore not the means to an end as such.

In the nursing profession, nothing could be more true than this, for at the *heart* of the matter is a vocation which needs to be encouraged and not discouraged as is probable at present.

J. A. G. LAWRENCE.

Rubery, Birmingham.

'SPIRITUAL HEALING'

MADAM.—As a psychologist-nurse who has been studying 'spiritual healing' for several years may I take up the challenge implicit in Miss Gaywood's letter in the *Nursing Times* of July 15.

The problem of 'spiritual' healers is far more complicated than is generally understood not only in relation to treatment (in hospital or elsewhere) but also in relation to the way the term is used by different groups. I do not think anyone seriously questions that 'spiritual healers' are benevolently intended towards patients and want to aid their recovery; nor that doctors and nurses are healers. What is in question is rather the compatibility of two methods of treatment and of the philosophies underlying respectively 'spiritual healing' as understood by the Federation of Spiritual Healers and the practice of medicine as understood by the BMA and RCN.

If it were just a matter of all those concerned with healing body, mind and spirit, accepting that all healing is by the grace of God, it would be relatively simple as far as treatment in hospital is concerned. The spiritualist could then visit his patient to console, encourage and lay on hands in a manner similar to that of the spiritual advisers of other denominations. The Federation, however, has not placed the emphasis on the healer as a channel of God's grace but on his ability to treat. This is the crux of the difficulty.

The 'spiritual healer' is proclaimed to treat by superphysical means which he does not claim fully to understand, under the guidance of doctors 'on the Other Side', who control treatment by virtue of their superior knowledge and status. It is tacitly assumed that this knowledge and status is not only superior to that of the 'spiritual healer' but also to that of the earthly doctors in charge of the case. In terms of actual treatment permission for the spiritual healer to treat would therefore mean two sets of healers treating the body of the patient from two different points of view with one set 'working blind' and giving its first allegiance to a group of discarnate entities in which the other did not believe.

In the circumstances is it so very unreasonable that the NHS doctors who are answerable at law are reluctant to co-operate in treatment with healers whose knowledge of the case is derived from discarnate entities whose medical qualifications are doubtful and on whom legal responsibility can never be pinned?

If the Federation of Spiritual Healers could modify their attitude in such a way that it would be possible for them to ally themselves to the doctors, psychologists and natural scientists interesting themselves in parapsychology and psychical research on the one hand and to the ministers of all denominations who are trying to revive the ministry of healing on the other, I think everyone would benefit. They have a positive contribution to make to both science and religion but only if they can see that even the best truths are relative and the most viable theories are those which attempt to cover all the available facts and not merely those we like best.

P. M. SCOTT.

London, W.1.

FIRST SISTER TUTOR

MADAM.—I was favourably impressed with the Centenary Exhibition held by the Nightingale School for Nurses, and the efforts of its organizers to trace the history of the School from its beginning and to show the unique part it has played in the development of nursing as a profession.

However, I feel obliged to dispute their claim that Miss M. A. Gullan, who was appointed as sister tutor at St. Thomas's hospital in 1914, was the first nurse-teacher in England. According to our leading historians, the first hospital in England to have a special sister for nurse-teaching purposes was Whipps Cross hospital, London. This tutor was appointed in 1911 and she had already achieved excellent results before Miss M. A. Gullan was appointed at St. Thomas's Hospital.

WILLIAM DUFFY, B.SC., D.N., S.R.N., S.T.D., M.R.S.H., B.T.A. CERT. M.R.I.P.H.H., Dietetics Diploma.

Whipps Cross Hospital, E.11.

COLLEGE COUNCIL ELECTION

MADAM.— Your correspondent, Margaret E. Mason (July 15) asks, 'is there a really good reason why 30,000 odd nurses failed to vote?'

I venture to suggest that at least part of the answer may lie in the failure of the College really to 'sell' itself to the profession as a whole. Even if capital expenditure were involved, might not the publication of illustrated booklets on the wonderful history of achievements, diagrams of facts and figures, etc., be worth while?

I have no doubt the Royal College of Nursing 'carries the lamp'. But must the light be hidden beneath a bushel?

N. B. BATLEY.

Hastings.

FULHAM HOSPITAL

MADAM.—A photograph was published in the *Nursing Times* of July 8, showing a part of Fulham Hospital, with a caption stating that this hospital is to be demolished. While this is indeed true, no mention was made of the fact that it is unlikely that this will happen for a period of about six or seven years, nor was there any mention that the new Charing Cross Hospital is to be built alongside it.

The main wing of the existing hospital, consisting of approximately 300 beds, is to be extended in order to provide for marked increase in work, and service to the community, until the new hospital is built. The hospital and training school is, therefore, very much alive and not contemplating being demolished at the moment as suggested. It has indeed a very exciting and challenging future.

M. C. SCHURR.

Fulham Hospital,
London, W.6.

[We hope to publish an article about Fulham Hospital in the near future.—EDITOR.]

NURSING IN POLAND

Rebirth of a Profession

B. DOBROWOLSKA, Director, Nursing School of the Medical Academy, Lodz, Poland

Polish nurses receiving their awards at a prizegiving ceremony on the completion of their training.

The development of nursing as a profession in Poland after World War 2 is described by a Polish nurse. Their pattern and their problems are different from ours; indeed beside some of their difficulties our own pale into insignificance. Miss Dobrowelska took the Occupational Health Nursing Course at the Royal College of Nursing in 1957-58.

THE FIRST Polish Nurses' Association (PNA) was created in 1924. Although the country had several thousand nurses, at this time only a small group of them—mainly head nurses, tutors, instructors, matrons—became members of this association. PNA was affiliated to the International Council of Nurses.

The Second World War destroyed all our pre-war efforts. In 1946 Poland had only 4,000 nurses instead of 7,000 in 1939. So in the post-war years our main effort concentrated on increasing the number of nurses.

So many nursing schools were founded that their number increased from three (during the German occupation) to 50, and the number of nurses has grown to 53,000 (in 1959). Nevertheless, in view of the very poor sanitary conditions of the country—because of the ravages of the war years—we are still short of nurses.

Recruitment to nursing schools meets with difficulties. The social position of nurses in Poland does not yet appeal to Polish youth; the conditions of work are unsatisfactory. Wages are low; housing is bad; working conditions are hard. And I must add that after the first year of study about 30-40 per cent. of the pupils are rejected in view of their unfitness for the profession.

A New Association of Nurses

These very unsatisfactory conditions in the nursing profession contributed to the founding of the new PNA in May 1957 (the Association of 1924 stopped its activities on the outbreak of war).

The founders of the new PNA were well aware that only the common effort of all nurses could bring about an improvement in the standard of life of the nurses and raise the level of preparation for the profession.

In January 1959 our Association already had 308 local branches and 15,000 members. The activities of the PNA concentrate mainly on the problems of education, which are very important in view of the great changes in medical and public health practices of recent years.

Aiming at a Three-year Training

One of our Association's objectives was to base the professional education of nurses on a three-year course. It was partly successful, for the training period was extended to two-and-a-half years, instead of the two years of our previous regulation. At the same time it was decided that only secondary-school leavers should be admitted to the school of nursing, after an examination. The number of new candidates to the nursing schools has considerably improved since the propaganda efforts made by the PNA.

As a result of our studies the PNA concluded that the needs of our community in psychiatric and paediatric nursing were not adequately met, so the Association opposed the plan of abolishing special schools for these types of nursing, and succeeded in their effort—the schools were maintained.

Aware of the importance of having qualified nurse-educators, the PNA asked the Ministry of Health to create a two-year post-basic course for teachers and instructors for nursing schools. Such a course was opened in Warsaw in September 1957.

Soon—owing to our efforts—a special faculty of nursing will be open at Warsaw Medical Academy. The graduates of this faculty will hold the degree of Master of

Miss D. C. Bridges, general secretary, ICN, with a group of nurses on her visit to Poland in September 1958.

Nursing. This faculty will have three sections: pedagogy, public health, and administration.

In 1958 local branches of the association organized about 815 lectures and conferences (some lasting up to 20 hours) on problems of the profession; they were attended by many members, who showed great interest in the subjects treated. There were also about 400 conferences and lectures on general cultural problems or literature and musical entertainment.

In May 1957 our Association had the great pleasure of being visited by the chief regional nursing adviser of the European Region of WHO—Miss Alves Diniz. Miss Diniz visited Warsaw, Lodz and other towns.

This year we were visited by Miss D. C. Bridges (of ICN) and Miss V. Arnold (from the Rockefeller Foundation). Owing to the help of these personalities we were able to send several members of the Association for studies to Sweden, the USA, Great Britain and France.

The PNA has drafted a Bill on the nursing profession. This draft has been sent to the Ministry of Health who are considering whether it should be submitted to the Polish Diet (legislative chamber). Up to now there has been no general legislation about nursing.

The PNA has also asked the Ministry of Health to create a special department in the Ministry of Health dealing with all the matters concerning our profession and co-ordinating the activities of the different units.

Conclusion

The Polish Nurses' Association is now working, through its members, at editing some books about the history of nursing, professional ethics and the role of the nurse in public health. The Association has done much in a short time; but it is looking forward to even more progress and improvement in its work. We hope that one day we shall again be able to join the International Council of Nurses.

A MALE NURSE, Mr. Frank Jones, received the gold medal from a female barrister, Miss Rose Heilbron, Q.C., at the prizegiving of Walton Hospital, Liverpool. Centre, Miss E. Shaw, matron.

Meeting in Glasgow

Two members of the SNA have sent us this account of their impressions of Glasgow during the summer meetings.

THE thought of spending four days in Scotland representing the Royal Free Hospital at the 1960 meeting of the Student Nurses' Association delighted but surprised us. It was our first visit to Scotland and what better place to spend it than in Glasgow! We arrived at the hospital where we were staying in pouring rain to be greeted by the porter with 'You hought to have brought your humberella!' How could we explain that we left London in blazing sunshine?

Breakfast in bed started the next day on a good footing and we warmed to the inhabitants of Glasgow, whom we found to be friendly and kind. We set out for the cathedral with many and varied instructions and succeeded in making ourselves sufficiently understood *en route* to arrive, with several other student nurses, in time to enjoy the last verse of the opening hymn.

Glasgow and Sunshine

Later in the morning we had time to see Glasgow at its best: the sun shone and children played in the streets in scanty clothing and bare feet. Judging by the damages sustained to the heels of one's shoes from the cobbles and uneven paving-stones, bare feet seemed to be the most practical way of getting around. In the centre of this busy city we didn't have the courage to get to the middle of the road to board one of the trams which careered, in splendid isolation, along the highway. However, the buses to which we are more accustomed sufficed.

Thus, beginning to establish ourselves and feel more at home, we decided to explore the shops. One of the first things that attracted us upon arriving were the 'swop-shops', the mere name of which excited our curiosity to the extent of purchasing a useless article in the adjoining gift-shop to try our hands at bartering. Alas, the pleasures of gaining a bargain were spoiled when we returned and found the swop-shops closed for lunch.

To the Kyles of Bute

We saw some of Scotland's beauties as we battled against the elements on a trip down the Clyde. The wind came up and the rain came down but being hardy student nurses we were reluctant to go below deck and so lose the magnificent if somewhat misty view. Talking to one of the inhabitants of Tighnabruaich, a tiny village on the Kyles of Bute, we were amused to learn of the legends and feuds which still surround them and play an important part in their everyday lives. She told us that although she had lived there for over 17 years she was still considered an 'incomer'.

Home—by Sleeper

We both enjoyed the new experience of travelling on an overnight sleeper (although we wouldn't recommend it to anyone who suffers from claustrophobia). We learnt that to do anything successfully in one of these compartments was an art not to be mastered on one journey alone. The major peril which we automatically associated with sleeping in the top berth proved to be non-existent for the space between the two bunks and the wall was so restricted that to slip down between them was impossible. However, we sustained as many bruises from bumping into each other and agreed that the easiest way to get dressed was to lie on our bunks and wriggle into our clothes but, alas, found other arrangements had to be made if one was wearing a straight skirt.

Back in the nurses home we counted through our souvenirs which included serviettes, maps, soap and postcards, and we both agreed that they would help to recall some of our most happy memories.

PAULINE THOMPSON.
BARBARA WHITLOCK.

For Elderly Invalids

One of those excellent voluntary organizations which fill the inevitable gaps which exist even in a welfare state is the Elderly Invalids Fund. The good work which it does is brought vividly to life in a little booklet—EIF—of case histories written by Noel Streatfeild. The invalids she describes are typical of the kind of people helped to meet the cost of nursing home or other institution when they are not eligible for a hospital bed under the health service. Sometimes the sum required is only just beyond the resources of the patient and/or the relatives, and quite a small regular amount solves the problem and brings security and relief from anxiety. The fund's address is c/o New Cross General Hospital, Avonley Road, London, S.E. 14.

Here and There

East London Nursing Society

In the 91st annual report, comment is made by the superintendent of the East London Nursing Society on the substantial decrease in the number of visits paid during the year ending March 31, 1960; this applied to all age groups, and it is suggested that in part it may be due to absence of any major epidemics and in part to the general improvement in health of the community. There was a reduction in the number of injections given, and in the number of tuberculous patients; on the other hand there was a five per cent. increase in visits paid to acutely ill patients requiring full nursing care. The Society has taken part in the pilot scheme of integrated nurse training with Hammersmith Hospital. Two groups of Hammersmith students have obtained district experience with the society as part of their basic training.

SUGGESTED NEW UNIFORMS for Guy's Hospital, designed by students of Barrett Street Technical College. Left, *nurses' uniform*; right, *nurses' and sisters' uniforms.*

Student Nurses at Garden Party

Four members of the SNA were invited to a garden party at Buckingham Palace on Thursday, July 21. They were Miss Florence E. Bedwell, Southlands Hospital, Shoreham-by-Sea, chairman of the Association; Miss Margaret Locke, Royal Southern Hospital, Liverpool, vice-chairman; Miss I. B. McAndrew, Royal Hospital for Sick Children, Edinburgh; and Miss Audrey F. J. Scott, Tyrone and Fermanagh Hospital, Omagh.

Unmarried Mothers

Changed trends in current social problems are reflected in the 40th annual report of the National Council for the Unmarried Mother and her Child. The extreme youth of many unmarried mothers, some of them schoolgirls, should cause much questioning of the social conditions which make this possible. Such mothers are economically unable, and too immature, to accept the responsibilities of motherhood, and adoption is generally the only solution. Students are involved in many cases; often they intend to marry eventually, but are unwilling, as yet, to take up the cares of parenthood. Sometimes such couples, even if they marry when the girl is found to be pregnant, ask for the baby to be classed as illegitimate to facilitate adoption. Increasingly, the unmarried mother appears to come from a good social background, is of good education and often training or trained for a profession. Comment is made in the report on the questionable influence on moral standards of young people of the more sensational and irresponsible sections of the press, films, etc. The Council is also concerned with unmarried mothers foreign nationals resident in this and 309 such cases were dealt with the year.

Which?

The Consumers' Association to perform a useful service to the by its monthly publication, Various products are carefully tested reported upon, and guidance is given what is the best buy—both as performance and price—in each tested. Warnings are also given misleading claims be made for a The July issue of *Which?* contains on hearing aids, picnic stoves, fly glucose tablets—and insurance against rain. This publication is direct to all members and associate bers of the Consumers' Association; viduals or organizations can be associate members for an annual subscription of £1.

Midwives' Refresher Course

A refresher course to be held by Royal College of Midwives at South College, Wimbledon, S.W.20, from Aug 7 to 13 will start with an address by fessor J. H. M. Pinkerton on the care of unborn child, and will include discussions on 'Using our Opportunities' and Others See Us'. There will be lectures danger signals in obstetric practice psychiatric illnesses in the puerperium and modern concepts of the relief of pain in labour, and a programme of clinical demonstrations and visits of interest have been arranged. Apply to the Education Officer, Royal College of Midwives, Mansfield Street, London, W.1.

Double Event: Dulwich Hospital

The response to Dulwich Hospital plans for an open evening (as part of a recruitment campaign) was so enthusiastic that two open evenings instead of the one originally intended had to be held. On each evening some 180 visitors attended. The programme was designed to interest girls leaving school and talks were given by the people whom the nurse encounters during her training.

◀ *Sisters from Selly Oak Hospital, Birmingham, on the terrace of the House of Commons during a sightseeing visit to London. With them is Mr. Alan Brown, M.P., whose sister, Miss M. S. Brown, is matron of the hospital.*

Royal College of Nursing

ROYAL COLLEGE OF NURSING
HEADQUARTERS, LONDON:
Henrietta Place, Cavendish Sq., W.1
EDINBURGH: 44, Heriot Row
BELFAST: 6, College Gardens

BRANCHES

North Western Metropolitan. 14, Holland Park Road, Wednesday, July 27, 7.30 p.m. Wine and cheese party. Tickets 5s. from Branch office.

New Sub-Branches in Scotland

The following new Sub-Branches have been formed.

Arbroath (Sub-Branch of Brechin). Hon. secretary: Miss M. C. Ross, The Infirmary, Arbroath, Angus.

Stonehaven (Sub-Branch of Aberdeen). Hon. secretary: Miss E. G. C. Beazer, 14, Braeside Crescent, Cowie, Stonehaven, Kincardineshire.

Stornoway and the Outer Isles (Sub-Branch of Inverness). Hon. secretary: Miss C. Macleod, 26, Knock Point, Stornoway, Lewis, Ross.

ICN/FNIF Seminar, Delhi, 1960

An account of Miss Simpson's visit to Delhi in connection with the ICN/FNIF seminar has been recorded. The tape recording, illustrated by colour transparencies, can be borrowed by College members for showing at meetings.

Equipment required: standard tape recorder; 2 x 2 in. slide projector. Running time 30 minutes; cost of borrowing, 5s. a booking. Inquiries to Miss H. M. Simpson, Royal College of Nursing, London, W.1.

COLLEGE APPEAL

(i) for the Nation's Fund for Nurses

We send our grateful thanks to the three anonymous donors on our list this week.

Contributions July 7—13

	£	s.	d.
College Member 51530. 'For some elderly nurse who may not have had a holiday, in gratitude for my own'	1	0	0
S.R.N. Devon. *Monthly donation*		1	0
Anonymous	3	0	0

Total £4 1s.

E. F. INGLE,
Secretary, Royal College of Nursing Appeal for the Nation's Fund for Nurses, 1a, Henrietta Place, Cavendish Square, London, W.1.

(ii) Members' Special Gift Fund

It would be much appreciated if knitters likely to want wool during August would ask for it during the next three weeks. We thank Mrs. Galloway for her gift.

E. F. INGLE, Organizer.

SURPLUS BOOKS

The following books are available from the Library, Royal College of Nursing, on payment of postage (in stamps, please.)

Frazer, W. M. and Stallybrass, C. O. Textbook of Public Health, 1946 and 1948. 1s. 9d.
Funnell, E. M. Aids to Hygiene for Nurses, 1938. 7d.
Gration, H. M. The Practice of Nursing, 1944. 10d.
Grundy, D. A Handbook of Social Medicine, 1948. 9d.
Grundy, F. Preventive Medicine and Public Health, 1951. 1s. 1d.
Gullan, M. A. Theory and Practice of Nursing, 1952. 11d.
Hamby, W. B. The Hospital Care of Neurosurgical Patients, 1948. 10d.
Handfield-Jones, R. M. and Porritt, A. E. The Essentials of Modern Surgery, 1948. 2s. 6d.
Harlow, F. W. Modern Surgery for Nurses, 1948, 1951 and 1954. 1s. 9d.
Haultain, F. W. N. and Ferguson, J. H. Handbook of Obstetric Nursing, 1898. 11d.
Haynes, W. G. and McGuire, M. Textbook of Neurosurgical Nursing, 1952. 9d.
Illingworth, C. F. W. A Short Textbook of Surgery, 1947. 1s. 9d.
International Hospital Federation. Preventive Medicine as a Major Function of the Hospital, and its Implications, 1953. 1s.
Jolly, J. D. Operating Room Procedures for Nurses, 1941. 7d.
Kemble, J. Surgery for Nurses, 1949. 1s. 4d.
Lane-Claypon, J. E. The Child Welfare Movement, 1920. 11d.
Miles, A. Surgical Ward Work and Nursing, 1943. 11d.
Moroney, J. Surgery for Nurses, 1950 and 1952. 1s. 9d.
Pearce, E. Instruments, Appliances and Theatre Technique, 1941 and 1943. 7d.
Pritchard, E. The Physiological Feeding of Infants and Children, 1922. 2s.
Pye, W. Pye's Surgical Handicraft, 1947. 1s. 9d.
Raven, R. W. Surgical Care, 1952. 1s. 9d.
Research Board. Medical Science and Physical Education, n.d. 8d.
Smith, M. An Introduction to Industrial Psychology, 1943. 8d.
Stevenson, A. C. Recent Advances in Social Medicine. 11d.
Stewart, N. Gynaecological Nursing, 1903. 9d.
Taylor, S. A Summary of Surgery for Nurses, 1948. 6d.
Taylor, S. Battle for Health, 1944. 7d.
Treves, F. Surgical Operations, 1946. 1s.
Tucker, W. E. Injuries and Their Treatment, 1935. 1s. 1d.
Watts, E. A. Health and the Citizen, 1951. 8d.
Welsh, F. Elements of Surgery, 1947. 6d.
Wiles, P. Essentials of Orthopaedics, 1949. 1s. 9d.
Williamson, G. S. Physician, Heal Thyself, 1945. 6d.
Winters, M. C. Protective Body Mechanics in Daily Life and in Nursing, 1952. 11d.
Women's Group on Public Welfare. Our Towns, 1943 and 1945. 6d.

APPOINTMENTS

Army Nursing Service

The following joined for first appointment as lieutenants, QARANC, on June 20: Miss M. M. Brennan, Miss M. J. Congrave, Miss E. A. Hammett, Miss J. R. Holder, Miss J. McKenna, Miss I. C. Matheson, Miss H. Rance, Miss M. A. G. Roche, Miss U. M. Saunders, Miss H. Service, Miss M. E. Sexton, Miss J. Spencer, Miss P. A. Thorne, Miss A. W. Tuttle, Acting Sgt. M. B. Whitfield, Miss C. H. Young.

Overseas Nursing Service

The following appointments have been made by Queen Elizabeth's Overseas Nursing Service.

Promotions and Transfers. Matron (grade 2): Miss M. A. O'Hare, Uganda. Matron (grade 2, psychiatric): Mrs. M. V. Drake, Kenya. Chief male nurse (psychiatric): Mr. F. G. Drake, Kenya. Nursing sister: Miss M. C. Murdoch, Zanzibar.

New Appointments. Sister tutor: Miss H. Callanan, Hong Kong. Nursing sisters: J. T. Clarson, Miss M. Parratt, Miss B. Reay, Kenya; Miss M. Gibson, Uganda; Miss B. C. Evans, Miss E. M. Gregory, Sarawak. Temporary nursing sister: Miss E. M. Johns, St. Helena. Physiotherapists: G. C. Davis, Mauritius; Miss J. E. Kinman, British Guiana.

St. Francis' Hospital, Dulwich

MISS GRACE HARWOOD, S.R.N., R.M.N., has been appointed matron and takes up her duties in July. Miss Harwood trained at St. Nicholas Hospital, Plumstead, and The Maudsley Hospital, Denmark Hill, S.E., where she was appointed a ward sister in 1947. Since 1953 she has been assistant matron, The Bethlem Royal and The Maudsley Hospitals.

Rubery Hill Hospital, Birmingham

MISS ILSE LEWEN, S.R.N., R.M.N., R.M.P.A., has been appointed matron, and has recently taken up her duties. Miss Lewen trained at Queen Elizabeth Hospital, Birmingham, and at All Saints Hospital, Birmingham. Posts she has held

include those of assistant matron at Hollymoor Hospital, Birmingham, and at Rubery Hill Hospital, and, for the past five years, deputy matron at Highcroft Hospital, Birmingham.

Hollymoor Hospital, Birmingham

MISS BRIDGET P. REGAN, S.R.N., R.M.N. has been appointed matron from July 1. Hollymoor Hospital is Miss Regan's own training school in mental nursing, and she receives this appointment of responsibility while still under 30 years of age. She did her general training at the General Hospital, Birmingham, after serving from 1953-1955 as ward sister at Hollymoor Hospital, to which she returned as assistant matron in 1957.

In Industry

MISS MAY G. TAYLOR, S.R.N., S.C.M., O.H.N. CERT., has been appointed sister-in-charge, Van den Berghs and Jurgens Ltd. food factory at Purfleet, Essex. Miss Taylor took general training at University College Hospital, London, and midwifery at St. Helier Hospital, Carshalton, and the Surrey Nursing Association. After some experience in district nursing/midwifery, she became a ward sister at Harrow Hospital (1950-55). She was sister in sole charge, Celotex Ltd., from 1955-59.

St. John's and Hither Green Hospitals, Lewisham

MISS MARY H. POTTER, S.R.N., S.C.M., S.T.D., has been appointed matron of the two hospitals. Miss Potter trained at King's College Hospital, S.E.5, and took her midwifery at the British Hospital for Mothers and Babies, Woolwich, and the Maternity Nursing Association, London, E.C.1. She has had experience as staff midwife at Edgware General Hospital, and is at present deputy matron at the Memorial Brook Hospital, Shooters Hill, S.E.18. Miss Potter, who took the nursing administration course at King Edward's Fund Staff College for Matrons, takes up her new post at the end of September.

Copies of **'Peace at the Last'** (reviewed July 15, p. 879) can be obtained from the Calouste Gulbenkian Foundation, 3, Prince Albert Road, N.W.1, 5s. excluding postage.

Nursing Times Appointment

Miss Cecily Collier, S.R.N., Part 1 Midwifery, joined the staff of the *Nursing Times* this week as an assistant editor. After passing her hospital final examination at St. George's Hospital in 1955, with honours, she became staff nurse, night assistant and charge nurse (primarily engaged in writing and compiling an administrative procedure book for the nursing staff).

At Chiswick Maternity Hospital Miss Collier took Part 1 midwifery and in February 1957 returned to St. George's as a ward sister.

Miss Collier spent the latter part of the war years as a government aircraft inspector, after training, but a keen interest in flying did not compensate for the monotony of factory work and after the war Miss Collier realized a life-long ambition to 'go into the theatre'—passing through the ranks of stage management to become a stage director. She then acted in repertory and on tour.

It was after a spell of ill-health that Cecily Collier followed, in her own words, 'a strange compulsion to become a nurse'. As a student nurse she won the Gordon Sears' Cup for the London Area Speech-making Contest and in 1954 was elected to represent the London Area on the Central Representative Council of the Student Nurses' Association.

Miss Collier's other interests include fashion, food, reading, travel—and 'people', above all, *people!*'

NEWS IN BRIEF

BLOOD FOR PEACE.—A global 'Blood for Peace' campaign has been launched by the World Veterans' Federation. The aim is to persuade ex-Servicemen to become blood donors, and in Britain the appeal has been endorsed by the Ministry of Health. The World Veterans' Federation has 147 member associations in 40 countries.

OXFORD RHB have awarded a £100 study scholarship to Mr. C. Dwyer, deputy chief male nurse at St. Crispin Hospital, Duston, to enable him to study psychiatric nursing developments in Denmark.

NEW BRISTOL CLINIC.—The Amelia Nutt Clinic has been opened at Withywood, Bristol. The new clinic is the seventh to be opened in Bristol since the war and the 16th in the city.

THE ADMINISTRATIVE AND CLERICAL STAFFS Whitley Council has agreed that (non-nursing) administrative staff who give lectures to nurses as part of a formal course of training shall be paid £1 1s. a lecture.

A MAJOR ACCIDENT CENTRE at Kingston Hospital, Surrey, has been proposed by Kingston Group HMC. Full pathological services and facilities for resuscitation should be available at the 150-bed centre, which would deal with all major accidents, and peripheral hospitals would give only first aid.

We regret that in our issue of July 15 we published a photograph of a Martin's pump upside down and incorrectly fitted. Here it is again, this time the right way up, and with the tubing fed through the clips at the top and bottom of the apparatus.

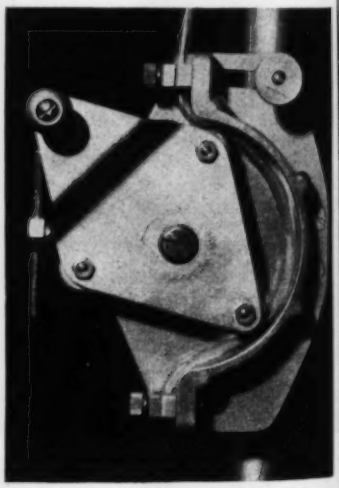

◄ *At a reception in the Cowdray Hall, to mark the publication of the Dan Mason Nursing Research Committee's report on the Staff Nurse:* left, *Miss G. Ramsden;* far left, *Mr. Dan Mason. The report, upon which we commented last week, has evoked widespread comment in the national press.*

COMING EVENT

NASEAN, South-West London Branch—General meeting, St. George's Hospital, S.W.1 (first floor clinical classroom), Wednesday, July 27, 8 p.m.

Calling for ANADIN

REGD

HEADACHE is probably one of the most common complaints in the world. Often it is only by response to treatment that its origin can be determined. Yet relief from pain always remains the first consideration.

ANADIN Tablets, a combination of four proven ingredients, aspirin, phenacetin, caffeine and quinine—are the ideal remedy for all cases of uncomplicated headache. Rapid in action, well tolerated and non-habit forming, ANADIN can be recommended with confidence.

Professional Department

International Chemical Co. Ltd., Chenies Street, London W.C.1

Nursing Times Tennis Tournament

SEMI-FINALS—UMPIRE'S REPORT

Two members of the Charing Cross Hospital team m the court before their match with St. Thomas's Hos

THE FIRST semi-final of the *Nursing Times* Tennis Tournament took place on the court of the Brompton Hospital, S.W.1, on July 13. The weather was appalling; a constant drizzle left the court with pools of water which had to be dried off twice to allow play to continue. Under such conditions it was not surprising that the play of both teams suffered.

St. Thomas's Hospital teams were: A, Miss V. Martin and Miss H. Roberts; B, Miss S. Roach and Miss J. Thomas.

Charing Cross Hospital was represented by: A, Miss J. A. Busby and Miss M. E. Maybury; B, Miss P. Bodger and Miss J. Courtney.

The St. Thomas's A team were stronger in all departments of the game and took the first set at 6–1, the second at 6–1 and the third at 6–0. The match was not, however, so one-sided as the score suggests: both Miss Busby and Miss Maybury put up strong resistance, but could not match the power of their opponents who played with better understanding.

With St. Thomas's having a lead of 18 games to 2, the B teams took over, but with more rain it was only possible to play seven games before the teams were forced to give up. Charing Cross Hospital led by 4 games to 3.

It was impossible to continue and as St. Thomas's Hospital had a winning lead which could not be overtaken, the match was taken as concluded.

Second semi-final

The weather conditions for the second semi-final were in great contrast to those of the previous day. The sun shone brightly although the wind was still quite tricky.

A fairly close contest was expected between the A teams of St. George's Hospital and The Middlesex Hospital but as it turned out St. George's (Miss U. Smith and Miss A. Gladstone) won quite comfortably (6–2, 6–1, 6–1) being stronger and more consistent although three of the four games they lost were dropped services. Miss Smith had a good eye for an opening and Miss Gladstone smashed strongly.

The Middlesex pair (Miss E. Fletcher and Miss P. Edwards) tried hard but could never get into the game against greater weight of their opponents' stro

When the B teams met (Misses Williams and A. McGrath for St. Geo and Miss K. Healey and Miss J. Mallet The Middlesex) it seemed that St. Geo would run away with the game but leading 4–1 in the first set they only it by 6–3. In the second set The Middle fought back and St. George's ma rather more mistakes. The Middlesex the set 6–4.

The final result was a win for George's Hospital by 28 games to 13.

R.D.

In Parliament

Childbirth Mr. Kenneth Robinson (St. Pancras, North) asked the Minister of Health on July 18, in the light of the disclosure in his department's report on Maternal Deaths, 1955-57, that 41 per cent. of the 861 deaths expertly assessed were attributable to neglect and mismanagement and could have been avoided, what new steps he intended to take to protect the lives of women in childbirth.

Mr. Walker-Smith.—I do not think that these figures carry quite the implication suggested.

The report covers the second three years of a continuing investigation of the factors contributing to maternal deaths, and by promoting the study of those which are avoidable is itself an important contribution to the measures taken to bring about an improvement. I am glad to say that this second report contains ample evidence that a considerable improvement has in fact been achieved.

Mr. Robinson.—While the Minister can be congratulated on having this investigation, the report is extremely disturbing in some respects. Since it indicates that the risks attendant on childbirth in the home are about four times as great as those attendant on childbirth in hospital, it provides the most powerful argument for implementing the Cranbrook Committee's recommendations about more carefully controlled obstetric lists.

Mr. Walker-Smith.—This particular recommendation of the Cranbrook Committee is one which is under consideration in consultation with the medical profession.

Dr. Edith Summerskill (Warrington) said that the Minister must not treat this too lightly. The report specifically stated that domiciliary midwifery and midwifery in hospital could be severely criticized.

Mr. Walker-Smith.—In so far as the report draws attention to avoidable factors it does a public service, and we shall seek to ensure these factors are avoided in future.

While it is most important to progress in that way, we should keep the context in view. Over the three years covered by the report over two million women were safely confined, and in this decade succeeded in reducing childbirth mortality from 0.87 in 1950 to 0.38 in 19 a reduction of more than half, figu which would arouse the envy of m countries.

Nurses for Ghana Dr. Barnett Stross (Stoke-o Trent, Central) asked the Minister of State for Commonwealth Relations on July 14 whet he was aware of the desire of many Afric administrations, now or shortly to becom independent, to have the services British medical personnel.

Mr. Alport.—In February 1958 Mi E. G. Preddy, matron of the Radcli Infirmary at Oxford, visited Ghana two weeks to investigate and report on the Ghana Nursing Services as a prelimin to the formulation of schemes for the trai ing of Ghanaian nurses. As a result of t report the United Kingdom Governme has undertaken at the request of the Ghan Government to provide and finance trai ing for 12 Ghanaian nurses each year two or more years. The second group of Ghanaian nurses is at present receiv training in this country.

No other requests have been recei for assistance in the fields of medicine a health from the Ghana authorities.

Regulation Hats for Nurses

"S.C.M."
Regulation State Certified Midwife's hat in grey felt trimmed blue and grey Petersham ribbon. Sizes 6½-7¼. Complete with badge.
51/6. *Box returnable* 2/-. *Postage* 1/3.
Regulation Beret in grey felt. Sizes 6½-7¼. Complete with badge.
47/6. *Postage and packing* 2/-.
Regulation Peaked Cap, complete with badge
51/6. *Postage and packing* 2/-.
Permit must accompany orders for S.C.M. Hats.

"ASTA"
A well-made hat in hard-wearing felt with band and bow of corded ribbon. Available in Navy or Grey. Sizes 6½-7¼. **33/6.**
Box returnable 2/-. *Postage* 1/3.

"RIDGEMONT"
In good quality felt, trimmed with band and bow of corded ribbon.
Sizes 6½-7¼.
Navy and Grey.
29/6. *Box returnable* 2/-. *Postage* 1/3.

"STORM CAPS"
Round style. in Navy Serge, price **18/11** and **20/6.** *Postage 6d.*
Peaked style, in Navy Serge, price **35/6.** *Postage* 2/-.
Please state size when ordering.

Garrould's FAMOUS FOR OVER A HUNDRED YEARS

150-160 Edgware Road, London, W.2 PAD. 1001

CANADA

OPPORTUNITIES FOR NURSING SERVICE

at

THE OTTAWA CIVIC HOSPITAL
OTTAWA, CANADA

(1,300 bed capacity including new 300 bed addition).

A modern active treatment and teaching hospital with up-to-date operating room suite.

—MATERNITY DIVISION
—PSYCHIATRIC DEPARTMENT
—MEDICAL, SURGICAL AND PAEDIATRIC UNITS

Good personnel policies,
Salary allowances for experience and recognized post-graduate courses.
Living accommodation available.

Apply:— **Dept. O.C.H.,**
National Employment Service of Canada,
61, Green Street, London, W.1.

SHAKESPEARE and MEDICINE

"What rhubarb senna or what purgative drug would scour those English hence"
MACBETH

In Shakespeare's day purgative was literally the operative word. The human gut was indeed a thing to be "scoured." Our Elizabethan forefathers stood no nonsense from it and it probably stood no nonsense from them as a visit to any old village churchyard will show.

Today we treat the bowel with understanding and respect, if not exactly with affection—understanding of its true function and respect for its limitations.

When it fails we seek by gently increasing the secretions and very mildly stimulating peristaltic activity to re-educate and restore it to a natural unaided functional activity.

This aim can be best achieved by the use of a balanced combination of bile salts, yeast and vegetable extracts and lactic ferments such as may be found for instance in

MYCOLACTINE

a rational combination
for the treatment of
- **CONSTIPATION**
- **INTESTINAL STASIS**

and their sequelae

in tubes of 50 tablets
NOT ADVERTISED TO THE PUBLIC *price 3/5½*

Detailing Literature and samples freely available to Registered Nurses on request.

THE ANGLO-FRENCH DRUG CO. LTD.
11-12 Guilford Street LONDON WC1

WELSH REGIONAL HOSPITAL BOARD

Applications are invited for the following appointments and should be sent, together with details of age, qualifications, training and experience and the names of two referees (or copies of two recent testimonials) to the Matron of the appropriate hospital (except where otherwise stated) from whom further details may be obtained. Salaries and conditions of service are in accordance with the appropriate National Agreements.

ST. DAVID'S HOSPITAL, CARDIFF

Premature Baby Course

Applications are invited from State Certified Midwives, State Registered Nurses or State Registered Children's Nurses for a three or six months' Course in the Premature Unit. Certificates given after this time.

ST. DAVID'S HOSPITAL, CARDIFF

MATERNITY DEPARTMENT

WARD SISTER required.
Apply to Matron.

MATRON

WEST WALES GENERAL HOSPITAL

CARMARTHEN. Vacant on 1st December, 1960. Th hospital is a complete training school with the complement at present of 317 beds. A major capital development scheme is in progress for the provision of a new hospital. The first stage comprising a Ward Block of 96 beds, a Nurses' Home and a Boiler House is in use. The Second Stage, comprising Main Kitchen and Dining Rooms, Stores, Out-patient Department and a second Ward Block of 96 beds is expected to be completed by March, 1961. It is anticipated that the final stage of development will commence in 1961. The hospital will ultimately have approximately 440 beds. Salary scale £1,035 x £40 (5)—£1,235 p.a., less £285 p.a. in respect of residential emoluments. Applications, stating age, qualifications, particulars of present and previous posts held, with the names and addresses of three referees, to be sent by not later than 31st August, 1960, to the Group Secretary, West Wales Hospital Management Committee, Glangwili, Carmarthen.

Clwyd and Deeside Hospital Management Committee

H.M. STANLEY HOSPITAL
ST. ASAPH, FLINTSHIRE

Applications are invited for the appointment of **ASSISTANT MATRON** at the above hospital which has a complement of 251 beds including 52 obstetric. The hospital is an approved Pupil Assistant Nurse Training School and a Part II Training School for Midwives. Salary £775 x £30 (4)—£895, less a charge of £235 per annum for board, lodging and laundry.

The successful applicant will be required to commence duties on 1st October, 1960.

Applications, stating age, qualifications and detailed particulars of previous appointments and experience, with the names and addresses of two persons to whom reference may be made, should be sent to the Group Secretary, " Rhianfa ", Russell Road, Rhyl.

Clwyd and Deeside Hospital Management Committee

LLANGWYFAN HOSPITAL, Nr. DENBIGH

(Bed complement—370—Pulmonary Tuberculosis, Non-Pulmonary Chest, Orthopaedics, Genito-urinary and Paediatrics)

Applications are invited for the appointment of **Assistant Matron** at the above hospital.

This hospital is an Associated Training School under the General Nursing Council and is also a recognised Training School for The British Tuberculosis Association Certificate.

Candidates must be State Registered Nurses with suitable administrative experience and possess a knowledge of modern methods of treatment.

Salary scale is £805-£925 per annum. Good residential accommodation is provided.

Applications, giving full particulars of age, training, qualifications and experience and accompanied by names of two referees, should be sent to the Group Secretary, " Rhianfa ", Russell Road, Rhyl.

ASSISTANT MATRON

EAST GLAMORGAN HOSPITAL

CHURCH VILLAGE, Nr. PONTYPRIDD (330 beds). Approved full Training School for male and female Student Nurses. Applicants should have wide nursing and administrative experience.

NIGHT SUPERINTENDENT

COUNTY HOSPITAL

GRIFFITHSTOWN, Nr. NEWPORT (253 beds). S.R.N., S.C.M.

TUTORS

ST. WOOLOS HOSPITAL

NEWPORT (409 beds).

WEST WALES GENERAL HOSPITAL

CARMARTHEN. Vacancy for Sister Tutor, qualified (one of three). The hospital comprises 280 beds at present, eventually to be 440 beds, approximately. Study day system of training. Applications to Matron.

DEPARTMENTAL SISTER

TENBY COTTAGE HOSPITAL

TENBY (16 beds). S.R.N., S.C.M.

Merthyr and Aberdare Hospital Management Committee

MERTHYR GENERAL HOSPITAL, MERTHYR TYDFIL

(102 beds)

ADMINISTRATIVE SISTER. Housekeeping Certificate or experience an advantage. Modernised living accommodation available.

THEATRE SISTER. Whole-time. One of two Theatre Sisters in new Theatre Suite. Should be able to assist in E.N.T. Theatre.

STAFF NURSES. Whole-time. One for Theatre; one for Ear, Nose and Throat Department—E.N.T. experience essential. Also two posts S.R.N., R.S.C.N., for new Children's Unit—whole-time.

STATE ENROLLED ASSISTANT NURSES. Whole-time or part-time.

STUDENT NURSES. Complete General Training School. New departments in process of building. Candidates on Supplementary Register accepted for two years. Vacancies September, January and May.

HOME SISTER

MOUNT PLEASANT HOSPITAL

SWANSEA. Temporary.

MIDWIFERY SISTERS

ST. JAMES' HOSPITAL

TREDEGAR, MON. (160 beds).

WEST WALES GENERAL HOSPITAL

CARMARTHEN (280 beds) Full-time.

TENBY COTTAGE HOSPITAL

TENBY (16 beds). Full-time or part-time.

NIGHT SISTERS

PONTYPOOL & DISTRICT HOSPITAL

PONTYPOOL, MON. (126 beds). Salary £622-£800.

MOUNT PLEASANT HOSPITAL

SWANSEA.

LLANGWYFAN HOSPITAL

Nr. DENBIGH (370 beds). Night Superintendent in post.

THEATRE SISTERS

SULLY HOSPITAL

GLAMORGAN. Thoracic Centre for South Wales. Modern Chest Hospital 318 beds, facing the sea. Recognised by the General Nursing Council participate in a three year scheme of general training with Llandough Hospital. **Theatre Sister** or **Charge Nurse** for busy unit of four theatres. Experience in thoracic surgery an advantage.

WEST WALES GENERAL HOSPITAL

CARMARTHEN (280 beds).

TONNA CHILDREN'S HOSPITAL

TONNA, NEATH (90 beds). Forty-four hour week.

H.M. STANLEY HOSPITAL

ST. ASAPH. Senior Sister or Charge Nurse required. Also Second Sister.

SISTERS

BEDWELLTY HOSPITAL

MARKHAM, MON. (Required to deputise during Matron's absences.) Transport provided to and from nearest bus stop.

SOUTH WALES SANATORIUM

TALGARTH (275 beds).

ST. DAVID'S HOSPITAL

BRECON (70 beds).

KNIGHTON HOSPITAL

KNIGHTON (48 beds).

LLANDRINDOD WELLS HOSPITAL

LLANDRINDOD WELLS (43 beds). S.R.N., S.C.M.

BUILTH COTTAGE HOSPITAL

BUILTH WELLS (25 beds).

GLAN ELY HOSPITAL

FAIRWATER, CARDIFF. Excellent experience offered in all branches of tuberculosis nursing, bone and joint, urological, pulmonary and non-pulmonary cases, surgical and medical, some geriatric. Situated in excellent grounds, 15 minutes 'bus ride from city centre. Opportunities available for taking the B.T.A. Certificate.

GRAIG HOSPITAL

COURTHOUSE STREET, PONTYPRIDD (300 beds).

EAST GLAMORGAN HOSPITAL

CHURCH VILLAGE, Nr. PONTYPRIDD (330 beds). For Children's Ward S.R.N., R.S.C.N. For Premature Baby Unit, S.R.N., S.C.M. Also for Consultative Centre, E.N.T. experience essential.

WELSH REGIONAL HOSPITAL BOARD—(Contd.)

SISTERS—Contd.

PORT TALBOT GENERAL HOSPITAL
HOSPITAL ROAD, PORT TALBOT (85 beds). For 27 bedded Children's Ward—preferably with R.S.C.N. Certificate. Forty-four hour week.

PEMBROKE COUNTY WAR MEMORIAL HOSPITAL
HAVERFORDWEST (163 beds). S.R.N., R.S.C.N., for Children's Ward.

LLANGWYFAN HOSPITAL
Nr. DENBIGH. Required for Children's Ward (34 beds). Tuberculosis and non-tuberculosis patients.

RELIEF SISTERS

PEMBROKE COUNTY WAR MEMORIAL HOSPITAL
HAVERFORDWEST (163 beds). Holiday relief.

STAFF MIDWIVES

ST. JAMES' HOSPITAL
TREDEGAR, MON. (160 beds). S.R.N., S.C.M. or S.C.M. only.

BRECONSHIRE WAR MEMORIAL HOSPITAL
BRECON (40 beds).

ST. DAVID'S HOSPITAL
CARDIFF. Full-time.

EAST GLAMORGAN HOSPITAL
CHURCH VILLAGE, Nr. PONTYPRIDD (330 beds).

LLWYNYPIA HOSPITAL
LLWYNYPIA, RHONDDA (203 beds).

MAESTEG GENERAL HOSPITAL
NEATH ROAD, MAESTEG (70 beds). Forty-four hour week.

NEATH GENERAL HOSPITAL
NEATH (Obstetric—64 beds). This hospital is classified as a complete Training School (including midwifery training) and has a modern and well-equipped Maternity Unit. Forty-four hour week.

BRIDGEND GENERAL HOSPITAL
QUARELLA ROAD, BRIDGEND (381 beds). Forty-four hour week.

WEST WALES GENERAL HOSPITAL
CARMARTHEN (280 beds).

RIVERSIDE HOSPITAL
PEMBROKE (38 beds: Chronic Sick—20, Maternity—18).

DENBIGHSHIRE INFIRMARY
DENBIGH (50 beds). Resident.

STAFF NURSES

CAERPHILLY DISTRICT HOSPITAL
Nr. CARDIFF (226 beds). Resident or non-resident. Full-time, day and night duty for General Wards.

BRECONSHIRE WAR MEMORIAL HOSPITAL
BRECON (40 beds).

ST. DAVID'S HOSPITAL
BRECON (70 beds).

SOUTH WALES SANATORIUM
TALGARTH (275 beds).

KNIGHTON HOSPITAL
KNIGHTON (48 beds).

BUILTH COTTAGE HOSPITAL
BUILTH WELLS (25 beds).

SULLY HOSPITAL
GLAMORGAN. Thoracic Centre for South Wales. Modern Chest Hospital, 318 beds, facing the sea. Recognised by the General Nursing Council to participate in a three year scheme of general training with Llandough Hospital. **Staff Nurses** for Children's Floor. S.R.N., R.S.C.N. **Staff Nurses** for Theatres. Excellent opportunity for experience in thoracic and cardiac surgery. **Staff Nurses** for post-graduate training. One year for British Tuberculosis Association Certificate. **Staff Nurses** for experience in thoracic and cardiac nursing.

ST. DAVID'S HOSPITAL
CARDIFF. **Staff Nurses** required for Accident Unit, Casualty Department and Medical and Geriatric Wards. Full-time or part-time.

ROYAL HAMADRYAD GENERAL & SEAMEN'S HOSPITAL
CARDIFF (Genito-urinary and General Surgery—66 beds). **Staff Nurse** required. Flat available.

GLAN ELY HOSPITAL
FAIRWATER, CARDIFF. There are vacancies for S.R. Staff Nurses. Excellent experience offered in all branches of tuberculosis, bone and joint, urology, glands and dermatology, some geriatric, pulmonary and non-pulmonary chest, surgical and medical experience. The hospital is situated 15 minutes 'bus ride from the city centre. Opportunities available for those wishing to take the British Tuberculosis Association Certificate.

LLWYNYPIA HOSPITAL
LLWYNYPIA, RHONDDA (203 beds). For Theatre.

EAST GLAMORGAN HOSPITAL
CHURCH VILLAGE, Nr. PONTYPRIDD (330 beds). For Theatre, Wards, and also for **Premature Baby Unit**—S.C.M. Certificate required.

TONTEG HOSPITAL
TONTEG, Nr. PONTYPRIDD (56 beds).

TREHERBERT HOSPITAL
TREHERBERT, RHONDDA (34 beds).

STAFF NURSES—Contd.

GRAIG HOSPITAL
COURTHOUSE STREET, PONTYPRIDD (300 beds).

PONTYPRIDD & DISTRICT HOSPITAL
THE COMMON, PONTYPRIDD (36 beds).

PORTH & DISTRICT HOSPITAL
PORTH, RHONDDA (34 beds).

BRIDGEND GENERAL HOSPITAL
QUARELLA ROAD, BRIDGEND (381 beds). For new Twin Theatre Suite, also for wards. Forty-four hour week.

LLWYDARTH HOSPITAL
110 LLWYDARTH ROAD, MAESTEG (13 beds). Forty-four hour week.

CARDIGAN & DISTRICT HOSPITAL
CARDIGAN (36 beds). S.R.N.

WEST WALES GENERAL HOSPITAL
CARMARTHEN (280 beds). S.R.N.

PRIORY HOSPITAL
HAVERFORDWEST (102 beds: Chronic Sick—82, Maternity—20). S.R.N.

ABERGELE CHEST HOSPITAL
ABERGELE (163 beds). S.R.N. Female.

LLANGWYFAN HOSPITAL
Nr. DENBIGH (370 beds). S.R.N. Facilities for taking B.T.A. Certificate available.

DENBIGHSHIRE INFIRMARY
DENBIGH (50 beds). Resident.

ROYAL ALEXANDRA HOSPITAL
RHYL (131 beds).

PRINCE EDWARD WAR MEMORIAL HOSPITAL
RHYL (Orthopaedic—41 beds). For Female Ward.

POST GRADUATE NURSES

GLAN ELY HOSPITAL
FAIRWATER, CARDIFF. There are vacancies for S.R. Nurses to take the British Tuberculosis Association Certificate; schools commencing 1st November and 1st May each year. Excellent experience offered in all departments of the hospital, including theatre. Good thoracic surgical experience. The hospital is situated 15 minutes 'bus ride from city centre, in pleasant country surroundings.

LLANGWYFAN HOSPITAL
Nr. DENBIGH (370 beds). There are vacancies for State Registered Nurses to take the B.T.A. Certificate for a course of one year. Training given in pulmonary tuberculosis, orthopaedics, genito-urinary, paediatrics and non-tuberculosis chest work. The hospital is a modern chest hospital, situated in lovely country only 16 miles from Rhyl, which is a seaside town. Good public and hospital transport available.

PUPIL MIDWIVES

ST. JAMES' HOSPITAL
TREDEGAR, MON. (160 beds). Vacancies for Part II Training.

NEATH GENERAL HOSPITAL
NEATH (Obstetric—64 beds). This hospital is classified as a complete Training School (including midwifery training) and has a modern and well-equipped Maternity Unit. Forty-four hour week.

STATE ENROLLED ASSISTANT NURSES

BRECONSHIRE WAR MEMORIAL HOSPITAL
BRECON (40 beds).

KNIGHTON HOSPITAL
KNIGHTON (48 beds).

SOUTH WALES SANATORIUM
TALGARTH (275 beds).

ST. DAVID'S HOSPITAL
BRECON (70 beds).

BUILTH COTTAGE HOSPITAL
BUILTH WELLS (25 beds).

SULLY HOSPITAL
GLAMORGAN. Thoracic Centre for South Wales. Modern Chest Hospital, 318 beds, facing the sea. Recognised by the General Nursing Council to participate in a three year scheme of general training with Llandough Hospital. Opportunity to train for the British Tuberculosis Association Certificate.

ROYAL HAMADRYAD GENERAL & SEAMEN'S HOSPITAL
CARDIFF (Genito-urinary and General Surgery—66 beds). S.E.A.N.s required. Full or part-time.

GLAN ELY HOSPITAL
FAIRWATER, CARDIFF. Opportunities available to take the B.T.A. Certificate—two year period training. Also experience in geriatrics.

GRAIG HOSPITAL
COURTHOUSE STREET, PONTYPRIDD (300 beds).

TYNTYLA HOSPITAL
YSTRAD, RHONDDA (118 beds).

EAST GLAMORGAN HOSPITAL
CHURCH VILLAGE, Nr. PONTYPRIDD (330 beds).

LLWYNYPIA HOSPITAL
LLWYNYPIA, RHONDDA (203 beds).

PORTH & DISTRICT HOSPITAL
PORTH, RHONDDA (110 beds).

CONTINUED OVERLEAF

WELSH REGIONAL HOSPITAL BOARD—(*Contd.*)

STATE ENROLLED ASSISTANT NURSES—Contd.

TONTEG HOSPITAL
TONTEG, Nr. PONTYPRIDD (56 beds).

CYMLA CHEST HOSPITAL
CYMLA, NEATH (76 beds). Forty-four hour week.

TONNA CHILDREN'S HOSPITAL
TONNA, NEATH (90 beds). Forty-four hour week.

LLWYDARTH HOSPITAL
110 LLWYDARTH ROAD, MAESTEG (13 beds). Forty-four hour week. For night duty.

BLACKMILL ISOLATION HOSPITAL
BLACKMILL (44 beds). Forty-four hour week.

GROESWEN HOSPITAL
MARGAM ROAD, PORT TALBOT (56 beds). Forty-four hour week.

WEST WALES GENERAL HOSPITAL
CARMARTHEN (280 beds).

PEMBROKE COTTAGE HOSPITAL
(10 beds). Full-time or part-time.

ABERGELE CHEST HOSPITAL
ABERGELE (163 beds). Female.

LLANGWYFAN HOSPITAL
Nr. DENBIGH (370 beds). Male or female interested in varied chest work. Resident or non-resident.

ROYAL ALEXANDRA HOSPITAL
RHYL (131 beds). Full-time.

DENBIGHSHIRE INFIRMARY
DENBIGH (50 beds). Resident.

LLUESTY HOSPITAL
HOLYWELL (155 beds). Resident or non-resident.

PRINCE EDWARD WAR MEMORIAL HOSPITAL
RHYL (Orthopaedic—41 beds).

PUPIL ASSISTANT NURSES

CAERPHILLY DISTRICT HOSPITAL
Nr. CARDIFF (226 beds).

ST. JAMES' HOSPITAL
TREDEGAR, MON. (160 beds).

GLAN ELY HOSPITAL
FAIRWATER, CARDIFF. Pupil Assistant Nurses—two years training. Ex experience offered in the wards and departments.

ST. DAVID'S HOSPITAL
CARDIFF. Pupil Assistant Nurses for school to commence on 1st Sep 1960.

PORT TALBOT GENERAL HOSPITAL
HOSPITAL ROAD, PORT TALBOT (85 beds).

PRIORY HOSPITAL
HAVERFORDWEST (102 beds: Chronic Sick—82, Maternity—20).

STUDENT NURSES

SULLY HOSPITAL
GLAMORGAN. Thoracic Centre for South Wales. Modern Chest Ho 318 beds, facing the sea. Recognised by the General Nursing Coun participate in a three year scheme of general training with Llandough Ho **Student Nurses** for three years' training—one year at Sully Hospital a years at Llandough Hospital. **Student Nurses** for two years' training for Tuberculosis Association Certificate.

ABERGELE CHEST HOSPITAL
ABERGELE. For S.R.N. and/or B.T.A. Certificates. 163 beds. Non-tuberc chest diseases treated. Major Thoracic Surgery Unit. Orthopaedic Unit. hospital participates in a special associated scheme of training with Cro Hospital, Manchester.

OTHER VACANCIES: There are vacancies for Student Nurses, Pupil Assistant Nurses, Pupil Midwives and Trainees for the B.T.A. Certificate at training hospitals within the Region, and a list of hospitals (including mental hospitals) will be sent on application to the Regional Nursing Officer, Welsh Regional Hospital Board, Temple of Peace and Health, Cathays Park, Cardiff. (739)

GLENSIDE AND BARROW HOSPITAL MANAGEMENT COMMITTEE

APPOINTMENT OF DEPUTY MATRON

Applications are invited for the post of **Deputy Matron** for the above group. The group includes the following female beds: Barrow Hospital (220), Barrow Neurosis Centre (36) and Glenside Hospital (661). In addition, there is a Day Hospital for 50 male and female day patients. Barrow Hospital also has a Day Centre for the rehabilitation of 60 long-stay psychotic patients, a unit for elderly patients and Departments of Electro-Encephalography and Psychology. Emphasis is placed on industrial and social rehabilitation, and candidates should have considerable experience in modern developments in psychiatric treatment. The hospital is approved as a Training School for Mental Nurses by the General Nursing Council.

Salary £865-£985. Good residential accommodation available at Barrow Hospital.

Applications, giving age, qualifications, experience and present position, together with names of two referees, should be sent to the Matron, Barrow Hospital, Barrow Gurney, near Bristol. (662)

Medway and Gravesend Hospital Management Committee

ST. WILLIAM'S HOSPITAL ROCHESTER, KENT

Applications are invited for the post of **Assistant Matron** in charge of the above hospital which is administered as an annexe to St. Bartholomew's Hospital, Rochester, and has 71 beds. Applicants should have good administrative and housekeeping experience. Post vacant 1st September, 1960. Salary scale £750 to £870 p.a., less £230 for residential emoluments.

Applications, stating full details and names of two referees, to Miss L. P. Green, Matron, St. Bartholomew's Hospital, Rochester, Kent, not later than 30th July, 1960. (674)

HIGHCROFT HOSPITAL, ERDINGTON, BIRMINGHAM, 23

(Mental and Nervous Disorders—1,252 beds)

As a result of promotion, vacancy occurs for **Deputy Matron.** Applications are invited from suitably qualified persons for this appointment at Highcroft Hospital (Mental), which is recognised as a Training School by the General Nursing Council (approx. 706 beds) under control of the Matron. Candidates should be qualified Mental Nurses and possess the S.R.N. Certificate. Salary £865 rising by four (£30) increments—£985; emoluments £240.

Applications, stating qualifications and experience, together with names and addresses of two referees, should be forwarded to the Medical Superintendent. (602)

Swindon and District Hospital Management Committee

SWINDON MATERNITY HOSPITAL KINGSHILL, SWINDON

(42 beds; 8 special care cots)

Applications are invited for the post of **Assistant Matron** of the Sw Maternity Hospital which is a Part II Training School. Whitley Council s and conditions (salary scale £750 x £30 (5)—£900 per annum).

The person appointed will be required to assist the Matron in lecture Part II Pupil Midwives. The possession of M.T.D. will be an advantage, b not essential.

Detailed applications, giving the names of three referees, should be se the Group Secretary, 7 Okus Road, Swindon, as soon as possible. (6

Grimsby Hospital Management Committee

CROFT BAKER MATERNITY HOME MILL ROAD, CLEETHORPES

Immediate vacancy exists for a resident **Assistant Matron** for the above 2 hospital which is approved to provide training for Pupil Assistant Nurs conjunction with the Grimsby Assistant Nurse Training School.

Whitley Council conditions of service and salary, £750 x £30 (4)—£87 less £230 p.a. board/residence. Holiday arrangement honoured.

Applicants should be S.R.N., S.C.M., and should apply, giving age, po experience and three referees, to Group Secretary, Grimsby H.M.C., 3 Qu Parade, Grimsby. (3

Woolwich Group Hospital Management Committee

MEMORIAL AND BROOK GENERAL HOSPITALS

(718 beds)

Applications are invited for the appointment of **Deputy Matron** at the a general hospitals, which together form a Nurse Training School, vacan September. Considerable practical knowledge and experience and recent attend at a recognised nursing administrative course essential. Applications, giving education, qualifications and experience, with the names of three referees, t Group Secretary, Memorial Hospital, Shooters Hill, S.E.18, by 1st August, (72

SCARBOROUGH, BRIDLINGTON, MALTON AND WHITBY GROUP HOSPITAL MANAGEMENT COMMITT

Applications are invited for the post of **Assistant Matron** to the Lloyd Hos Bridlington (Acute—50 beds). The hospital participates in a Group Assoc Nurse Training Scheme. Salary £750 x £30 to £870 per annum.

Applications, stating age, experience, qualifications, etc., together with names for reference, should be addressed to the **Group Secretary, Scarbo Hospital.** (3

Medway and Gravesend
Hospital Management Committee

GRAVESEND AND NORTH KENT HOSPITAL
GRAVESEND, KENT

ASSISTANT MATRON

Applications are invited for this post vacant 1st October, 1960. The hospital is a busy general acute hospital of 144 beds, including maternity, and is recognised as a General Training School for Nurses.

Salary scale £750-£870 p.a. Candidates must be S.R.N. and preferably S.C.M., and should have had previous nursing administrative training and experience. Enquiries may be made personally or in writing to the undersigned, or to the Matron at the hospital direct.

Applications, giving full details of age, qualifications, training and experience, with the names of two referees, to be addressed to the Group Secretary, Medway and Gravesend Hospital Management Committee, 20 Star Hill, Rochester, Kent, not later than 4th August, 1960. (673)

BEDFORD GENERAL HOSPITAL

APPOINTMENT OF ASSISTANT MATRON

Applications are invited for the appointment of **Assistant Matron.** This acute general hospital, with many specialised departments, has a total bed complement of 424 beds and is an approved General Training School for Nurses, Pupil Assistant Nurses and Pupil Midwives (Part II). Salary scale £805-£925. Further details obtainable from Matron.

Application forms obtainable from and returnable to Group Secretary, Bedford Group Hospital Management Committee, 3 Kimbolton Road, Bedford. (468)

CITY GENERAL HOSPITAL, STOKE-ON-TRENT

APPOINTMENT OF DEPUTY MATRON

Applications invited for the post of **Deputy Matron** at the above acute general hospital of 815 beds. Complete general training school for nurses. Salary in accordance with Whitley scales.

Detailed applications, stating age, experience and previous posts held, to Matron, as soon as possible. (431)

ORTHOPAEDIC HOSPITAL, HARTSHILL, STOKE-ON-TRENT

Applications invited for the post of **Assistant Matron** for the above orthopaedic hospital of 78 beds. Salary in accordance with Whitley scale, i.e., £750 x £30 (4)—£870. The person appointed will deputise for Matron.

Applications, giving age and full details of experience, together with names of two referees, to Matron as soon as possible. (641)

Nottingham No. 1 Hospital Management Committee

NOTTINGHAM EYE HOSPITAL

(54 beds)

Applications are invited for the post of **Assistant Matron/Home Sister** at the above hospital. Whitley Council salary and conditions of service.

Further details and application form may be obtained from the Group Secretary, General Hospital, Nottingham. (707)

BADSLEY MOOR LANE HOSPITAL, ROTHERHAM

(73 beds)

Assistant Matron required. Applications stating age, qualifications and experience, with names and addresses of three referees to the Matron. (790)

SURREY COUNTY COUNCIL

Assistant Matron (resident) required at home for the aged (58 beds), "Cannizaro", West Side, Wimbledon Common, S.W.19. Nursing experience an advantage. Salary £350 x £20—£410 per annum, plus full residential emoluments valued at £150 per annum.

Applications to Matron. (786)

ALL SAINTS' HOSPITAL, EASTBOURNE

Applications are invited for the post of **Assistant Matron** (Deputy to Matron) at All Saints' Hospital, Eastbourne (71 geriatric and 50 convalescent beds). The post will become vacant in September. Salary scale £750-£870 a year.

Forms of application may be obtained from the Matron. (787)

NORTH BIERLEY HOSPITAL, CLECKHEATON, YORKS.

Applications are invited for the post of **Assistant Matron** (to act as Matron's Deputy) at the above hospital of 52 female geriatric beds.

The person appointed must be S.R.N. and have had administrative experience and will be responsible to the Matron at Staincliffe General Hospital.

Salary scale £750-£870 per annum, less £230 per annum residential charges.

Applications, giving full details of previous experience, etc., to the Matron, Staincliffe General Hospital, Healds Road, Dewsbury, Yorks., as soon as possible. (660)

SPRINGFIELD HOSPITAL, LONDON, S.W.17

Senior Assistant Matron required, qualified in general and mental nursing.

Applications, stating age, qualifications, experience and names of three referees, to Group Secretary, Springfield Hospital, Tooting, S.W.17. (772)

KENYA

QUEEN ELIZABETH'S OVERSEAS NURSING SERVICE

SISTER TUTORS, S.R.N., S.T. DIPLOMA (FEMALE)

Vacancies exist for **Sister Tutors** who have the above qualifications either on probation for the permanent service or on two years contract

Duties are chiefly the preparation of students for registration by the Nurses' and Midwives' Council of Kenya. This qualification is recognised by the General Nursing Council. All teaching is in English.

Permanent and pensionable terms of service are at a salary scale of £879 x £33 to £945 x £36 to £1017 x £39 to £1173 x £42 to £1257 p.a. Up to four increments may be granted for approved post-graduate experience.

Passages are paid both ways and leave is granted at the rate of four to five days per month's completed service.

There are also contract posts for two years on modified but comparable conditions, including the payment of superannuation if so desired.

Full information and forms of application may be obtained from:
Overseas Nursing Association,
1 Sanctuary Buildings,
Great Smith Street,
London, S.W.1. (50)

Bath Hospital Management Committee

ROYAL UNITED HOSPITAL, BATH

including the

MANOR AND FORBES FRASER HOSPITALS

(596 beds)

Fully trained **Sister Tutor** required for increased establishment in the Nurse Training School of the above hospitals. The teaching staff comprises four qualified Sister Tutors, including one in charge of the Preliminary Training School. The study day system of training, with revision blocks, is in operation.

Please apply, with three names for reference, to Matron. (708)

ASHFORD HOSPITAL
LONDON ROAD, ASHFORD, MIDDLESEX

(General Training School—600 beds)

Applications are invited for the post of **Principal Tutor** (resident or non-resident) for the School of Nursing. The post will become vacant through the retirement of the present holder towards the end of 1960. The School of Nursing is pleasantly situated within the hospital grounds. The teaching staff is comprised of two other qualified Tutors. Block system of education.

For further particulars apply to Matron of hospital. (362)

The Board of Governors

THE HAMMERSMITH AND ST. MARK'S HOSPITALS

Applications are invited for the following posts:

HAMMERSMITH HOSPITAL AND POST-GRADUATE MEDICAL SCHOOL
DU CANE ROAD, LONDON, W.12

Administrative Sister for Matron's Office.
Two Night Sisters.
Relief Ward Sister.
Staff Nurses for Premature Baby Unit.
Staff Nurse for 8 bedded Metabolic Unit.
Two Male Staff Nurses.
Staff Nurse (non-resident), **S.E.A.N.** (non-resident) for convalescent home in Cricklewood.

Detailed applications, names two referees, to Matron.

ST. MARK'S HOSPITAL, CITY ROAD, LONDON, E.C.1
For Diseases of the Rectum and Colon

(A Post-graduate Teaching Hospital of the University of London)

Staff Nurses for wards.
S.E.A.N. for Out-patients' Department.
Detailed applications to Matron. (773)

LABRADOR

Sister-in-Charge, S.R.N., S.C.M., and **Staff Nurse,** S.R.N., S.C.M., required for the Grenfell Association's busy 30 bed hospital at North West River. Two year contract; passages provided by the employer.

Apply to the Secretary, Society for the Oversea Settlement of British Women, 43/44 Parliament Street, London, S.W.1. (739)

The United Sheffield Hospitals

ROYAL HOSPITAL, SHEFFIELD, 1

Applications are invited for the post of **Deputy Sister-in-Charge** of the Royal Hospital Annexe, Fulwood (120 beds). The post is resident, with the rank of Departmental Sister. Further particulars may be obtained from the Matron, Royal Hospital, West Street, Sheffield, 1. (779)

SHEFFIELD REGIONAL HOSPITAL BOARD

Applications are invited for the following appointments, and should be sent, together with details of age, qualifications, training, experience and the names of two referees (or copies of two recent testimonials) to THE MATRON OF THE APPROPRIATE HOSPITAL, unless otherwise stated, from whom further details may be obtained. Salaries are in accordance with the appropriate National Scales.

NOTTINGHAMSHIRE

NURSE TUTORS

CITY HOSPITAL, HUCKNALL ROAD, NOTTINGHAM (General—811 beds). Female. Resident or non-resident. Sister Tutor's Diploma. To work under Principal Sister Tutor. One of three.

GENERAL HOSPITAL, NOTTINGHAM (683 beds). Senior Tutor, male or female, for Preliminary Training School. Resident or non-resident.

HIGHBURY HOSPITAL, NOTTINGHAM. Applications are invited for the post of Additional Sister Tutor under the Joint Assistant Nurse Training Scheme, based at this hospital but regarded as peripatetic between Nottingham No. 1 Hospital Management Committee (Highbury and Heathfield Hospitals) and No. 2 Hospital Management Committee (Sherwood and Ilkeston Hospitals). Salary in accordance with the appropriate Ministry Scale. Resident or non-resident. Detailed applications to the Group Secretary, General Hospital, Nottingham.

ADMINISTRATIVE SISTER

HARLOW WOOD ORTHOPAEDIC HOSPITAL, Nr. MANSFIELD (Traumatic and Orthopaedic—338 beds). Departmental Grade "A". Must be S.R.N., O.N.C. Post affords excellent administrative experience. Resident.

DEPARTMENTAL SISTERS

CITY HOSPITAL, NOTTINGHAM (General—811 beds). For busy modern Out-patients' Department. Resident or non-resident.

NIGHT SISTERS

CITY HOSPITAL, HUCKNALL ROAD, NOTTINGHAM (General—811 beds). **Senior Night Sister,** S.R.N., S.C.M., to work with Night Superintendent; theatre experience essential. **Also Two Night Sisters** to work under direction of Night Superintendent; in charge of sections. Resident or non-resident.

GENERAL HOSPITAL, NOTTINGHAM (683 beds). Required for Ruddington Hall Recovery Hospital, which is an annexe of the General Hospital. Resident or non-resident.

THEATRE SISTERS

GENERAL HOSPITAL, NOTTINGHAM (683 beds). Required for Pay-bed Wing (46 beds) Theatre. Resident or non-resident.

KING'S MILL HOSPITAL, MANSFIELD ROAD, SUTTON-IN-ASHFIELD (278 beds). Female. Resident or non-resident.

VICTORIA GENERAL HOSPITAL, WORKSOP (115 beds). Female. Resident or non-resident.

NIGHT SISTERS

KING'S MILL HOSPITAL, MANSFIELD ROAD, SUTTON-IN-ASHFIELD (278 beds). One of three. Good experience to be gained. Female. Resident or non-resident.

SISTERS

CITY HOSPITAL, HUCKNALL ROAD, NOTTINGHAM (General—811 beds). Two Relief Sisters for General Wards; one S.R.N., one S.R.N., S.C.M.; also Sister, S.R.N., S.C.M., for Premature Baby Unit; experience in the care of the premature infant. Resident or non-resident.

HARLOW WOOD ORTHOPAEDIC HOSPITAL, Nr. MANSFIELD (Traumatic and Orthopaedic—338 beds). Ward Sister, S.R.N., O.N.C., for Children's Ward. Female. Resident or non-resident.

KING'S MILL HOSPITAL, MANSFIELD ROAD, SUTTON-IN-ASHFIELD (278 beds). Ward Sister for busy Surgical Ward of 24 beds. Female. Resident or non-resident.

HOLIDAY RELIEF SISTERS

HARLOW WOOD ORTHOPAEDIC HOSPITAL, Nr. MANSFIELD (Traumatic and Orthopaedic—338 beds). S.R.N., O.N.C. an advantage. Female. Resident or non-resident.

STAFF NURSES

CITY HOSPITAL, HUCKNALL ROAD, NOTTINGHAM (General—811 beds). Staff Nurses for Plaster Unit, for General Wards and some S.R.N. or R.S.C.N. for Premature Baby Unit. Female. Resident or non-resident.

GENERAL HOSPITAL, NOTTINGHAM (683 beds). Full or part-time. Required for "Cedars" Recovery Hospital, which is an annexe of the General Hospital. Resident or non-resident.

HEATHFIELD HOSPITAL, HUCKNALL ROAD, NOTTINGHAM (164 beds). For Post-operative Ward of 26 beds. Female. Resident or non-resident.

KING'S MILL HOSPITAL, MANSFIELD ROAD, SUTTON-IN-ASHFIELD (278 beds). For General and Maternity Wards. Day or night duty. Female. Resident or non-resident.

RETFORD COTTAGE HOSPITAL, RETFORD (48 beds). Female. Resident or non-resident.

NURSERY NURSES

KING'S MILL HOSPITAL, MANSFIELD ROAD, SUTTON-IN-ASHFIELD (278 beds). For Premature Baby Unit. Resident or non-resident.

POST-GRADUATE COURSES

CITY HOSPITAL, HUCKNALL ROAD, NOTTINGHAM (General—811 beds). Staff Nurses (male)—orthopaedic experience, plastic surgery experience; non-resident. Staff Nurses (female)—thoracic surgery experience, theatre work experience. Also S.R.N., S.C.M. or R.S.C.N., for training in the care of premature infant. Resident or non-resident. Courses of one year's duration. A certificate is given at the end of the training.

HARLOW WOOD ORTHOPAEDIC HOSPITAL, Nr. MANSFIELD (Orthopaedic with a high proportion of traumatic work—338 beds). Twelve months' course in orthopaedic nursing for Orthopaedic Nursing Certificate. Hospital certificate awarded, in addition, to successful candidates on completion of course. Male or female. Females, resident or non-resident. Males, non-resident.

NOTTINGHAMSHIRE—Contd.

STATE ENROLLED ASSISTANT NURSES

CITY HOSPITAL, HUCKNALL ROAD, NOTTINGHAM (General—811 beds). Female, resident or non-resident, for General Wards.

GENERAL HOSPITAL, NOTTINGHAM (683 beds). Full or part-time. Required for "Cedars" Recovery Hospital, which is an annexe of the General Hospital. Female. Resident or non-resident.

HEATHFIELD HOSPITAL, HUCKNALL ROAD, NOTTINGHAM (164 beds). For Infectious Diseases, Post-operative and Tuberculosis Wards. Female. Resident or non-resident.

RETFORD COTTAGE HOSPITAL, NORTH ROAD, RETFORD (48 beds). Female. Resident or non-resident.

DEPUTY SUPERINTENDENT MIDWIFE

CITY HOSPITAL, HUCKNALL ROAD, NOTTINGHAM (General—811 beds). S.R.N., S.C.M., M.T.D. Resident or non-resident.

MIDWIFERY NIGHT SUPERINTENDENT

KING'S MILL HOSPITAL, MANSFIELD ROAD, SUTTON-IN-ASHFIELD (278 beds). S.R.N., S.C.M. Resident or non-resident.

MIDWIFERY NIGHT SISTERS

CITY HOSPITAL, HUCKNALL ROAD, NOTTINGHAM (General—811 beds). Two required for Maternity Department (135 beds). S.R.N., S.C.M. Resident or non-resident.

KILTON HOSPITAL, WORKSOP (General—185 beds). For 21 beds Maternity Unit. Resident or non-resident.

MIDWIFERY SISTERS

CITY HOSPITAL, HUCKNALL ROAD, NOTTINGHAM (General—811 beds). Two required. S.R.N., S.C.M. Resident or non-resident.

KING'S MILL HOSPITAL, MANSFIELD ROAD, SUTTON-IN-ASHFIELD (278 beds). S.R.N., S.C.M. or S.C.M., for busy modern Maternity Unit; one for Premature Baby Unit of 12 cots. Resident or non-resident.

STAFF MIDWIVES

CITY HOSPITAL, HUCKNALL ROAD, NOTTINGHAM (General—811 beds). S.R.N., S.C.M. Resident or non-resident.

KING'S MILL HOSPITAL, MANSFIELD ROAD, SUTTON-IN-ASHFIELD (278 beds). For General and Maternity Wards. Day or night duty.

NURSING AUXILIARIES

CITY HOSPITAL, HUCKNALL ROAD, NOTTINGHAM (General—811 beds). Female. Non-resident. For General Wards and Maternity Unit. Must hold Red Cross Society or St. John's Ambulance Brigade—Home Nursing and Aid Certificates.

DERBYSHIRE

SISTERS

BAKEWELL AND DISTRICT WAR MEMORIAL COTTAGE HOSPITAL, BAKEWELL (General Practitioner—13 beds). Female. Resident or non-resident. Apply to Matron, Newholme Hospital, Bakewell.

DERBY CITY HOSPITAL, UTTOXETER ROAD, DERBY (260 beds). Sister for Female Medical Ward. Vacant August. Resident or non-resident.

NEWHOLME HOSPITAL, BAKEWELL (Chronic Sick and Part III—74 beds). Ward Sister. Female. Resident or non-resident.

STAFF NURSES

BAKEWELL AND DISTRICT WAR MEMORIAL COTTAGE HOSPITAL, BAKEWELL (General Practitioner—13 beds). Female. Resident or non-resident. Apply to Matron, Newholme Hospital, Bakewell.

DERBY CITY HOSPITAL, UTTOXETER ROAD, DERBY (260 beds). Staff Nurses, male or female. Also Theatre Staff Nurses, male or female, for day or night duty. Good theatre experience essential. Resident or non-resident.

DERBYSHIRE HOSPITAL FOR WOMEN, FRIARGATE, DERBY (72 beds). For wards. Female. Resident or non-resident.

NEWHOLME HOSPITAL, BAKEWELL (Chronic Sick and Part III—74 beds). Female. Resident or non-resident.

NIGHTINGALE MATERNITY HOME (PREMATURE BABY UNIT), LITCHURCH ROAD, DERBY (18 beds). S.R.N. or S.C.M. or R.S.C.N. for day and night duty. Resident or non-resident.

SCARSDALE HOSPITAL, NEWBOLD ROAD, CHESTERFIELD (Acute Long-stay—369 beds). Female. S.R.N. Forty-four hour week in operation. Non-resident.

STATE ENROLLED ASSISTANT NURSES

DERBY CITY HOSPITAL, UTTOXETER ROAD, DERBY (260 beds). Male or female for day and night duty. Resident or non-resident.

SCARSDALE HOSPITAL, NEWBOLD ROAD, CHESTERFIELD (Acute Long-stay—369 beds). Female. Non-resident.

MIDWIFERY NIGHT SISTER

HOLBROOK MATERNITY HOME, HOLBROOK, Nr. DERBY (24 beds). Resident or non-resident.

STAFF MIDWIVES

DERBY CITY HOSPITAL, UTTOXETER ROAD, DERBY (260 beds). For Part I Midwifery Training School. Theatre experience an advantage. Willing to do some night duty. Resident or non-resident.

QUEEN MARY MATERNITY HOME, DUFFIELD ROAD, DERBY (for Part I Midwifery Training School—36 beds). Resident or non-resident.

SHEFFIELD REGIONAL HOSPITAL BOARD—(Contd.)

SOUTH YORKSHIRE

ASSISTANT MATRON

LODGE MOOR HOSPITAL, SHEFFIELD, 10 (467 beds). A Deputy Matron is in post. The hospital includes infectious diseases, tuberculosis, has a modern spinal injuries unit and is also recognised as a training school for the Fever Certificate. Interested candidates may inspect the hospital by arrangement with the Matron, and application forms for the post may be obtained from the Group Secretary, Sheffield No. 3 Hospital Management Committee, Lodge Moor Hospital, Sheffield, 10.

NIGHT SUPERINTENDENT

CITY GENERAL HOSPITAL, SHEFFIELD, 5 (680 beds). S.R.N., S.C.M. (or Part I only). Post offers excellent administrative experience. Vacancy due to retirement. Resident or non-resident.

HOME SISTER

LODGE MOOR HOSPITAL, SHEFFIELD, 10 (Spinal Injuries, Tuberculosis and Infectious Diseases—458 beds). To be responsible for Nurses' Home and to do relief administrative duties in hospital. Resident.

NIGHT SISTER IN SOLE CHARGE

CROOKHILL HALL HOSPITAL, CONISBROUGH, Nr. DONCASTER (Tuberculosis and Chest—52 beds). S.R.N., preferably with tuberculosis nursing experience. Resident or non-resident.

NIGHT SISTERS

LODGE MOOR HOSPITAL, SHEFFIELD, 10 (Infectious Diseases, Spinal Injury Unit and Chest—467 beds). Resident or non-resident.

THEATRE SISTERS

CITY GENERAL HOSPITAL, SHEFFIELD, 5 (680 beds). S.R.N., S.C.M., for Professorial Gynaecological Unit and one for duties in busy general theatre. Resident or non-resident.

SISTERS

CITY GENERAL HOSPITAL, SHEFFIELD, 5 (680 beds). Junior Sister for Thoracic Surgical Unit. Resident or non-resident.

CROOKHILL HALL HOSPITAL, CONISBROUGH, Nr. DONCASTER (Tuberculosis and Chest—52 beds). Ward Sister, preferably with tuberculosis nursing experience. Resident or non-resident.

LODGE MOOR HOSPITAL, SHEFFIELD, 10 (Infectious Diseases, Spinal Injury Unit and Chest—467 beds). Resident or non-resident.

NETHER EDGE HOSPITAL, SHEFFIELD, 11 (335 beds). For two wards for aged long-stay patients, about to be opened. The hospital is in a pleasant suburb within easy reach of the City. Female. Resident or non-resident.

STAFF NURSES

LODGE MOOR HOSPITAL, SHEFFIELD, 10 (Spinal Injuries, Tuberculosis and Infectious Diseases—458 beds). S.R.N. or R.F.N. Male or female. Resident or non-resident.

NETHER EDGE HOSPITAL, SHEFFIELD, 11 (335 beds). For two wards for aged long-stay patients, about to be opened. The hospital is in a pleasant suburb within easy reach of the City. Female. Resident or non-resident.

STATE ENROLLED ASSISTANT NURSES

LODGE MOOR HOSPITAL, SHEFFIELD, 10 (Spinal Injuries, Tuberculosis and Infectious Diseases—458 beds). For all departments. Male or female. Resident or non-resident.

NETHER EDGE HOSPITAL, SHEFFIELD, 11 (335 beds). For two wards for aged long-stay patients, about to be opened. The hospital is in a pleasant suburb within easy reach of the City. Female. Resident or non-resident.

STAFF MIDWIVES

CITY GENERAL HOSPITAL, SHEFFIELD, 5 (680 beds). Busy department of 106 beds, providing excellent experience in both normal and abnormal midwifery. Lectures in methods of teaching given. Easy access to city centre and the Derbyshire countryside. Resident or non-resident.

LEICESTERSHIRE AND RUTLAND

SISTERS

LEICESTER GENERAL HOSPITAL, GWENDOLEN ROAD, LEICESTER (Acute—448 beds). For busy Acute Female Medical Ward—one with previous medical experience preferred. Resident or non-resident.

STAFF NURSES

FIELDING JOHNSON PRIVATE HOSPITAL, REGENT ROAD, LEICESTER (55 beds). For Private Patients' Floor and new General Ward. Good surgical experience obtainable. Female. Resident or non-resident.

LEICESTER GENERAL HOSPITAL, GWENDOLEN ROAD, LEICESTER (Acute—448 beds). Required for Surgical and Orthopaedic Wards. Female. Resident or non-resident.

POST-GRADUATE COURSES

LEICESTER GENERAL HOSPITAL, GWENDOLEN ROAD, LEICESTER (Maternity Unit—57 beds and Premature Baby Unit—12 cots). Premature Baby Care: a three months practical course is offered to nurses S.R.N., R.S.C.N. or S.C.M. Vacancies occur on first of every month. Apply to Matron for full particulars.

STATE ENROLLED ASSISTANT NURSES

FIELDING JOHNSON PRIVATE HOSPITAL, REGENT ROAD, LEICESTER (55 beds). Female. Resident or non-resident.

LINCOLNSHIRE

NIGHT SUPERINTENDENT

GRANTHAM AND KESTEVEN GENERAL HOSPITAL, GRANTHAM (163 beds increasing to 209). Female. S.R.N., S.C.M. or Part I Certificate. Busy acute, general training school, including casualty department. Excellent experience in modern progressive hospital. Resident or non-resident. If resident, charming flat available in modern house with garden, ten minutes' walk from hospital.

ADMINISTRATIVE SISTER

COUNTY HOSPITAL, LOUTH (Mainly Acute—215 beds). S.R.N. for relief duties. Resident or non-resident.

DEPARTMENTAL SISTERS

JOHNSON HOSPITAL, SPALDING (General and Maternity—51 beds). To relieve Matron. Good administrative experience available. Resident or non-resident.

SISTERS

ALFORD WAR MEMORIAL HOSPITAL, ALFORD (Acute—15 beds). Ward Sister. S.R.N. Resident.

COUNTY HOSPITAL, LOUTH (Mainly Acute—215 beds). Two S.R.N.s required for Male and Female Surgical Wards. Resident or non-resident.

MEMORIAL HOSPITAL, HORNCASTLE (13 beds). Female. Resident. Apply Matron, County Hospital, Lincoln.

STAFF NURSES

ALFORD WAR MEMORIAL HOSPITAL, ALFORD (Acute—15 beds). S.R.N. Resident.

MEMORIAL HOSPITAL, HORNCASTLE (13 beds). Resident. Apply Matron, County Hospital, Lincoln.

ST. GEORGE'S HOSPITAL, LONG LEYS ROAD, LINCOLN (General—242 beds). Resident or non-resident.

STATE ENROLLED ASSISTANT NURSES

ST. GEORGE'S HOSPITAL, LONG LEYS ROAD, LINCOLN (General—242 beds). Resident or non-resident.

STAFF MIDWIVES

GRANTHAM AND KESTEVEN GENERAL HOSPITAL, GRANTHAM (163 beds increasing to 209). S.R.N., S.C.M., or S.C.M. only. Modern department—13 beds. Excellent experience, including premature infants. Vacant 1st September, 1960. Resident or non-resident.

PUPIL MIDWIVES

CITY HOSPITAL, DERBY (260 beds; 66 Maternity). Vacancies occur in May, August and November. Two years training period for applicant without nursing experience, but reduced periods for trained staff. Minimum age, 20 years. Excellent opportunities for posts as Staff Midwives and Midwifery Sisters. Apply to the Matron who will be pleased to provide full details and arrange an interview.

CITY HOSPITAL, HUCKNALL ROAD, NOTTINGHAM (General—811 beds; Maternity Department—135 beds). Six months course for Part I Midwifery, commencing on 1st February, May, August and November each year. Each course has one study day per week. Part II may be taken at The Firs Maternity Hospital, which is an associated hospital. Resident.

LEICESTER GENERAL HOSPITAL, GWENDOLEN ROAD, LEICESTER (Maternity Unit—57 beds and Premature Baby Unit—12 cots). Vacancies for S.R.N. or R.S.C.N. occur on 1st August and 1st November. Separate modern home for pupils. Training includes a weekly study day, instruction in the care of the premature baby and attendance at relaxation classes. Wide experience can be gained in both normal and abnormal midwifery.

NIGHTINGALE AND QUEEN MARY MATERNITY HOMES, DERBY. Part II Training Courses commence 1st March, June, September and December.

THE LEICESTER ROYAL INFIRMARY MATERNITY HOSPITAL, CAUSEWAY LANE, LEICESTER (50 beds). Pupils are accepted for Part I Midwifery Training (six months' course). Courses commence 1st and 14th of November, February, May and August. Obstetric and paediatric lectures given by specialists and Sister Tutors. "Study day" scheme of midwifery education in operation. Good experience available in the care of premature babies and Human Milk Bank. Accommodation is separate from the hospital and is within five minutes' walk of the city centre. Resident.

WESTCOTES MATERNITY HOSPITAL, WESTCOTES DRIVE, LEICESTER (25 beds). Part II Midwifery Training School. Pupils accepted at the beginning of every month. The hospital is situated in its own pleasant grounds within easy reach of the city centre. Excellent examination results. Tutorials given by resident Sister Tutor. The Doctor Waller method of breast feeding in practice. Good district experience. Outdoor uniform provided whilst on district. Resident.

PUPIL ASSISTANT NURSES

To take the two years' course for the Roll of Assistant Nurses

HEATHFIELD HOSPITAL, HUCKNALL ROAD, NOTTINGHAM (164 beds). For two years training for admission to the Roll of Assistant Nurses. Female. Resident.

CONTINUED OVERLEAF

THE LONDON HOSPITAL
WHITECHAPEL, E.1

Applications are invited from State Registered Nurses who hold the Ophthalmic Certificate for the post of **Sister-in-Charge of Ophthalmic Out-patient Department.** Resident or non-resident.

Apply in writing to the Matron, giving two names for reference. (367)

THE ROYAL NATIONAL
THROAT, NOSE AND EAR HOSPITAL
GRAY'S INN ROAD, LONDON, W.C.1

Applications are invited for the post of **Senior Sister** in Matron's Office. Some experience in office duties desirable.

Applications to Matron. (607)

THE LONDON HOSPITAL
WHITECHAPEL, E.1

Applications are invited from State Registered Nurses who hold the Ophthalmic Certificate for the post of **Sister-in-Charge** of Ophthalmic Out-patient Department. Resident or non-resident.

Apply, in writing, to the Matron, giving two names for reference purposes. (647)

CARDIFF ROYAL INFIRMARY

Applications are invited for the post of **Home Sister** (212 rooms). Must be S.R.N. and resident.

Apply Matron, Cardiff Royal Infirmary. (760)

UNITED MANCHESTER HOSPITALS
MANCHESTER ROYAL INFIRMARY

There will be a vacancy in October, 1960 for the appointment of **Administrative Sister** in Matron's Office. This appointment offers wide experience for a candidate interested in nurse administration and nurse education. Candidates should be between 32 and 38 years of age.

Detailed application, and three names for reference, should be sent to the Matron, Manchester Royal Infirmary, Manchester, 13. (616)

UNITED CARDIFF HOSPITALS
LLANDOUGH HOSPITAL, PENARTH

Night Sister (one of four) required in August, 1960.

Applications to Matron. (264)

UNITED OXFORD HOSPITALS
RADCLIFFE INFIRMARY

A vacancy exists for a **Night Sister** in this hospital.

Applications, giving two names for reference purposes, should be sent to the Matron. (654)

QUEEN MARY'S (Roehampton) HOSPITAL
LONDON, S.W.15
(480 beds)

Applications are invited from suitably qualified persons for the following posts:
Departmental Theatre Sister, category 'B'.
Night Sister.

Salary and conditions of service according to Whitley Council agreements.

Further particulars from the Matron. (608)

UNITED STATES OF AMERICA

NURSING STAFF VACANCIES

Theatre Sisters. Salary $313.92, plus $4.00 per night for call plus time called.

Ward Sisters. Salary $281.92 monthly.

Night Sisters. Salary $291.92 monthly.

W. B. Plunkett Memorial General Hospital (65 beds with Maternity). 40 hour week; 3 weeks vacation with pay; 2 weeks sick leave with pay; seven paid holidays; fine living accommodations, room and board available. We will advance all transportation costs if desired.

Apply Administrator, W. B. Plunkett Memorial Hospital, 2 Edmunds Street, Adams, Mass., U.S.A. (722)

HAMPSTEAD GENERAL HOSPITAL
THE GREEN
HAMPSTEAD, LONDON, N.W.3

Second Theatre Sister required.

Apply, stating age and experience, with two names for reference, to The Matron. (680)

MEDICAL RESEARCH COUNCIL

require a **Nursing Sister,** October, 1960, for their Infantile Malnutrition Research Unit, Mulago Hospital, Kampala, Uganda. Candidates should be about 23 years of age and have experience of nursing children. Salary about £800 per annum (subject to Uganda Income Tax). National Health Service Superannuation.

Appointment for initial tour of 18-24 months with possibility of permanent employment. Home leave: five days for each completed month in Uganda. Passages paid both ways. Furnished living quarters provided at rental of about £57 per annum. Kit and baggage allowances.

Apply, (two professional referees), to: Secretary (AD5), 38 Old Queen Street, Westminster, S.W.1. (784)

SHEFFIELD REGIONAL HOSPITAL BOARD—*Contd.*

STUDENT NURSES

There are vacancies for Student Nurses and Pupil Assistant Nurses at the undermentioned hospitals; training allowance and conditions of service are in accordance with the Whitley Council scale. Full details and application forms from the Matron of the hospital concerned.

BOSTON COMBINED HOSPITALS, LINCOLNSHIRE (319 beds). Applications are invited from well educated young women. Three years comprehensive training, including 10 weeks Preliminary Training School. Apply to Matron, Boston General Hospital, Boston, Lincolnshire.

BRETBY HALL ORTHOPAEDIC HOSPITAL, BRETBY, Nr. BURTON-ON-TRENT (147 beds). Female. Age 17 or over for orthopaedic training. Vacancies 1st September, 1960, 1st January, 1961. Resident.

CARLTON HAYES HOSPITAL, NARBOROUGH, Nr. LEICESTER (Mental—660 female beds). Female. Resident or non-resident. Complete Psychiatric Training School situated five miles from Leicester, in spacious grounds. Good social activities. Frequent bus service from hospital gates. Twelve weeks in Preliminary Training School. Forty-four hour week. Applications to Matron.

CITY HOSPITAL, HUCKNALL ROAD, NOTTINGHAM (General—811 beds). Complete Training School situated two miles from the city in spacious grounds, with frequent bus service from the gates. Applicants must be 18 years of age and over. Preliminary Training Schools commence in January, April, July and October each year. Male, non-resident. Female, resident.

DERBY CITY HOSPITAL, UTTOXETER ROAD, DERBY (260 beds). Male or female, age 18 years or over, for three years' General Training—two years if on Supplementary Register. Resident.

LODGE MOOR HOSPITAL, SHEFFIELD, 10 (Spinal Injuries, Tuberculosis and Infectious Diseases—458 beds). For two years training in infectious diseases for R.F.N. Certificate. Female. Resident or non-resident.

MENTAL NURSING VACANCIES

ASSISTANT MATRONS

GRENOSIDE HOSPITAL, Nr. SHEFFIELD (Male and Female Mental Defectives—204 beds). Resident. Preferably doubly trained. Progressive modern outlook is expected of successful applicant who will be required to deputise for the Matron. Self-contained flat available. Apply, with full details of training and experience, to Group Secretary, Middlewood Hospital, Sheffield, 6.

NURSE TUTOR

THE PASTURES HOSPITAL, MICKLEOVER, DERBY (Mental—Full Training School). Qualified. To be both Mental and General Trained. Male or female. Resident or non-resident. House available for married man. Applications to Group Secretary. (1)

THORACIC AND CARDIAC SURGERY
LONDON CHEST HOSPITAL
ARLESEY, BEDFORDSHIRE
(Nr. Letchworth)

Required:

THEATRE SISTER or CHARGE NURSE
STAFF NURSES
NURSING AUXILIARIES

Apply to the Matron. (98)

The United Sheffield Hospitals
ROYAL INFIRMARY, SHEFFIELD, 6

Home Sister required. Post vacant end of September when the present holder retires. Further information may be obtained from, and application should be addressed to Matron, Royal Infirmary, Sheffield, 6. (777)

THE GENERAL HOSPITAL, JERSEY
General Training School for Nurses

Night Sister required (one of three). Previous Ward Sister's experience desirable but not essential. Salary and conditions of service related to the Whitley Council scales. Vacancy 1st September, 1960.

Applications, giving full particulars of age, religion and experience, together with Matrons' names for reference, should reach Miss M. E. Piper, Matron, as soon as possible. (727)

UNITED OXFORD HOSP
RADCLIFFE INFIRM

A vacancy exists for a **Sister** in Maternity Home.

Please apply to Matron, giving for reference purposes.

ST. PANCRAS HOSPI
(University College Hos
4 ST. PANCRAS WAY, LONDO

Applications are invited for the posts in the Psychiatric Unit of Hospital:

MALE WARD: **Deputy Charge Staff Nurses; State Enrolled Assis**

FEMALE WARD: **Deputy Staff Nurses; State Enrolled Assis**

Please apply, with full pa training and experience, giving names for reference, to the Assis in Charge, St. Pancras Hospital.

ST. MARY'S HOSPITA
SAMARITAN HOSPITAL FOR
MARYLEBONE ROAD, N.

Sister required for busy Ward of 28 beds. Part I Midwi Salary according to Whitley Co

Apply, as soon as possible, wi culars of training and the names of two referees, to the Matron.

FAIRFIELD CONVALESCENT
BEECH ROAD, REIGATE, SU

Applications are invited from tered Nurses for the post of **Sister** at the above Home, convalescent home for 23 men The London Hospital, E.1.

Application should be made to the Matron, The London Hos chapel, E.1, giving the names of of two persons for reference pur

ZACHERY MERTON A
BANSTEAD
(Annexe of the London Hos

Applications are invited from tered Nurses for the posts of There are two vacancies. 44

Apply, in writing, to the London Hospital, Whitechapel, E. two names and addresses for poses.

THE UNITED LIVERPOOL HO
THE WOMEN'S HOSPITA
LIVERPOOL, 8

Ward Sister required (S.R.N. tial).

Apply with full particulars to

JORDON HOSPITAL FOR LU
WHITEBUSHES, REDHILL, SU
(Branch of the Hospital for Tropi
and University College Hos
SECOND WARD SISTER

Required for this unit of 24 much interesting research work Diploma of the hospital for tropi an advantage.

Please apply with particulars and previous experience to the Mana sity College Hospital, Gower Stre W.C.1, who will be pleased to give details of this post.

ROYAL VICTORIA HOSPITAL

Applications are invited from General Nurses for the appointme **Sister.** The duties will be within Pavilion which was completed a affords excellent conditions for staff. Whitley salary.

Apply Matron.

CHELSEA HOSPITAL FOR W

Ward Sister required.

Apply Matron, Dovehouse Street,

THE UNITED LIVERPOOL HO
LIVERPOOL
EAR, NOSE AND THROAT INFI
MYRTLE STREET, LIVERPO

Applications are invited for the posts:

Children's Ward Sister (R.S.C.N.)
Staff Nurse and **S.E.A.N.s** for

Apply to Matron, giving full names and addresses of two referees.

THE UNITED LIVERPOOL HO
LIVERPOOL MATERNITY HO
DOMICILIARY MIDWIFERY

District Midwives (resident) for the above service so that a of alternating day and night introduced.

Whitley Council terms and service will apply.

Applications should be made to The Matron, Liverpool Maternity Oxford Street, Liverpool, 7.

THE LONDON HOSPITAL
WHITECHAPEL, E.1

Applications are invited from tered Nurses for the post of **Assis Escort Duties,** approximately 40 week. Should be prepared to work Saturdays, non-resident.

Salary according to Whitley

Apply in writing, giving pa training and experience, together names for reference to the Matron.

EAST ANGLIAN REGIONAL HOSPITAL BOARD

Applications are invited for the following appointments, and should be sent, together with details of age, training, qualifications and experience, and accompanied by copies of two recent testimonials (or the names of two referees) to THE MATRON OF THE HOSPITAL CONCERNED (except where otherwise stated). Salaries and conditions of service are in accordance with the appropriate scales.

EAST SUFFOLK AREA

ASSISTANT MATRON

IPSWICH AND EAST SUFFOLK HOSPITAL (HEATH ROAD WING), Ipswich (General—630 beds). Applications are invited from suitably qualified and experienced nurses for the appointment of First Assistant Matron at the Heath Road Wing of the Hospital (280 beds), which is a Part I Midwifery Training School as well as part of the complete General Training School for male and female Student Nurses. This is a responsible post giving every opportunity for progress in nursing administration. Resident or non-resident. Vacancy owing to retirement.

NIGHT SISTERS

IPSWICH AND EAST SUFFOLK HOSPITAL (ANGLESEA ROAD WING), Ipswich (Anglesea Road Wing—350 beds, Heath Road Wing—280 beds). Required in August. Apply to Matron Superintendent, Anglesea Road Wing.

STAFF NURSES

IPSWICH AND EAST SUFFOLK HOSPITAL (ANGLESEA ROAD WING), Ipswich (Anglesea Road Wing—350 beds, Heath Road Wing—280 beds). Required for Gynaecological, Orthopaedic and Medical Wards, and Theatres. Also S.R.N. or R.S.C.N. required for Children's Wards. Apply to Matron Superintendent, Anglesea Road Wing.

ST. HELEN'S HOSPITAL, Foxhall Road, Ipswich (Fever, Orthopaedic and T.B.—126 beds; Geriatric—24 beds). Full-time, for Geriatric Ward.

STATE ENROLLED ASSISTANT NURSES

ST. HELEN'S HOSPITAL, Foxhall Road, Ipswich (Fever, Orthopaedic and T.B.—126 beds; Geriatric—24 beds). Four required, full-time, for Tuberculosis and Geriatric Wards.

PUPIL MIDWIVES

IPSWICH AND EAST SUFFOLK HOSPITAL (HEATH ROAD WING), Ipswich (General—280 beds). For Part I Training School. Vacancies February, May, August, November each year.

WEST SUFFOLK AREA

DEPARTMENTAL SISTERS

WEST SUFFOLK GENERAL HOSPITAL, Bury St. Edmunds (Acute—256 beds). S.R.N., Ophthalmic Certificate, required end of July for ward of 12 beds with own theatre and clinics. Category "C" appointment. Resident or non-resident.

SISTERS

EXNING ISOLATION HOSPITAL, Exning, Nr. Newmarket. S.R.N. required for unit of nine beds receiving elderly female patients. Resident or non-resident.

ST. MARY'S HOSPITAL, Bury St. Edmunds (Chronic—160 beds). For Geriatric Unit.

ST. LEONARD'S HOSPITAL, Sudbury (Acute—42 beds). S.R.N. for General Wards.

WEST SUFFOLK GENERAL HOSPITAL, Bury St. Edmunds (Acute—256 beds). Experienced Sister required for Female Medical Ward (21 beds). Also Ward Sister, S.R.N., C.M.B. Part I, required—one of two working with Night Superintendent. Resident or non-resident.

STAFF NURSES

ST. BARNABAS' HOSPITAL, Thetford, Norfolk (Chronic—51 beds). S.R.N.

ST. LEONARD'S HOSPITAL, Sudbury (Acute—42 beds). S.R.N. for General Wards.

ST. MARY'S HOSPITAL, Bury St. Edmunds (Chronic—160 beds). For Geriatric Unit.

THE COTTAGE HOSPITAL, Thetford, Norfolk (Acute—12 beds). Required for night duty—immediate vacancy. Applications to the Matron, West Suffolk General Hospital, Bury St. Edmunds, Suffolk.

WEST SUFFOLK GENERAL HOSPITAL, Bury St. Edmunds (Acute—256 beds). S.R.N., R.S.C.N. required for ward of 20 cots and beds—good experience available. Also S.R.N. for Female Orthopaedic Ward—O.N.C. an advantage. Also S.R.N. (two required) for Acute Medical Wards. Resident or non-resident.

STATE ENROLLED ASSISTANT NURSES

ST. BARNABAS' HOSPITAL, Thetford, Norfolk (Chronic—51 beds).

THETFORD COTTAGE HOSPITAL, Thetford, Norfolk (Acute—12 beds). For general duties. Forty-four hour week. Resident.

WALNUTTREE HOSPITAL, Sudbury (Chronic—160 beds).

CHARGE NURSES

WALNUTTREE HOSPITAL, Sudbury (Chronic—160 beds). For Male Ward.

STAFF MIDWIVES

ST. LEONARD'S HOSPITAL, Sudbury (Acute—42 beds).

NORFOLK AREA

SISTERS

FLETCHER HOSPITAL, Norwich Road, Cromer (Geriatric—65 beds. Modern Progressive). For completely re-organised geriatric unit. This hospital, just modernised, is progressive and well-equipped, in ideal surroundings. Post gives first class experience.

MELTON LODGE CHILDREN'S ORTHOPAEDIC HOSPITAL, Great Yarmouth (34 beds). Ward Sister. Full-time.

STAFF NURSES

KELLING HOSPITAL AND DEPARTMENT OF THORACIC SURGERY, Holt (T.B.—156 beds). Preferably S.R.N. Training School for B.T.A. Certificate. Resident or non-resident. Pleasant locality. Near seaside resorts.

WEST NORWICH HOSPITAL, Bowthorpe Road, Norwich (359 beds). Two required in September for busy Operating Theatre.

STATE ENROLLED ASSISTANT NURSES

FLETCHER HOSPITAL, Norwich Road, Cromer (Geriatric—65 beds. Modern Progressive). For newly modernised geriatric unit. Excellent progressive nursing and adequate staff level maintained. Ideal surroundings.

KELLING HOSPITAL AND DEPARTMENT OF THORACIC SURGERY, Holt (T.B.—156 beds). Opportunities available for those wishing to take B.T.A. Certificate. Resident or no-nresident.

NORTH WALSHAM WAR MEMORIAL COTTAGE HOSPITAL, North Walsham (General Practitioner—20 beds). Female. Good residential accommodation, though applicants may be non-resident if preferred. Regular visits by Consultants to Out-patient Clinics. Situated in pleasant market town, near coast, beach hut available for staff.

CAMBRIDGESHIRE AREA

SISTERS

ROYSTON AND DISTRICT HOSPITAL, Royston, Herts. (31 beds). Ward Sister with theatre experience.

STAFF NURSES

ROYSTON AND DISTRICT HOSPITAL, Royston, Herts. (31 beds). For General Ward duties and Casualty Department.

STAFF MIDWIVES

ROYSTON AND DISTRICT HOSPITAL, Royston, Herts. (31 beds). For day or night duty—S.R.N. qualification an advantage.

PETERBOROUGH AREA

DEPARTMENTAL SISTER

MEMORIAL HOSPITAL, Peterborough (General—162 beds). For administrative duties. This vacancy gives ample scope for gaining administrative experience, and applicants should be interested in the training of Student Nurses.

STUDENT NURSE TRAINING

KELLING HOSPITAL AND DEPARTMENT OF THORACIC SURGERY, Holt (T.B.—156 beds). Two years' course for B.T.A. Certificate. Sound training in Thoracic Surgical Nursing and modern methods of treatment. Hospital attractively situated near seaside resorts. Own beach hut, tennis, amenity transport.

PUPIL ASSISTANT NURSES

For the two year course for the Roll of Assistant Nurses

WALNUTTREE HOSPITAL, Sudbury (Chronic—160 beds). Young ladies, 18 years and over, invited to train as nurses. Training is for two years and is intended for the practical girl anxious to become a professional nurse. Write for full particulars to Matron.

MENTAL NURSING VACANCIES

CHARGE NURSES

RISBRIDGE HOME, Kedington, Nr. Haverhill (Psychiatric—298 beds). With occupational therapy experience.

(84)

HAMPSTEAD GENERAL HOSPITAL
THE GREEN
HAMPSTEAD, LONDON, N.W.3

Female Night Charge Nurse required for casualty and generally assisting the Night Sisters. Should have had previous experience as a Staff Nurse and be interested in the teaching of student nurses. Excellent prelude to a Sister's post.

Apply, with details of experience, age and Matrons' names for reference, to the Matron. (678)

The United Birmingham Hospitals

THE CHILDREN'S HOSPITAL, BIRMINGHAM, 16

Applications are invited for the following:

Sister, S.R.N., R.S.C.N., for busy General Medical Ward of 26 beds—including four cubicles.

Sister, S.R.N., R.S.C.N., for busy ward of 26 beds for cardiac and orthopaedic surgery.

Further information may be obtained from Matron. (730)

MIDDLESEX COUNTY COUNCIL

Residential School Nurse (female, res. or non-res.), required at Park Place Residential School, Henley-on-Thames, for Delicate Children (ages 9-16). Must be S.R.N. or R.S.C.N. or R.F.N. N.M.C. salary: £575—£775, less £195 p.a. if res. If non-res. less £49 p.a. for meals and laundry. Provision for uniform. Established, prescribed conditions.

Particulars and two referees to County Medical Officer, Ref. 'S', 3, 5 and 7 Old Queen Street, S.W.1, by 2nd August. (Quote C.963 N.T.). (733)

SOUTH WESTERN REGIONAL HOSPITAL BOARD

Applications are invited for the following appointments, and should be sent, together with details of age, qualifications, training, experience, and the names of two referees or copies of two recent testimonials, to THE MATRON OF THE APPROPRIATE HOSPITAL, from whom also further details may be obtained. Salaries and conditions are in accordance with the appropriate National Scales.

EXETER

Exeter, the capital of Devon, combines the charm of a historic City with every facility for entertainment, beside being a good centre from which to visit well-known beauty spots and seaside resorts. In the city itself, ancient buildings and modern amenities combine to make Exeter one of Britain's loveliest cities.

The City is proud of its reputation for being in the forefront in matters concerning the care of the sick and its many hospitals provide opportunities for nursing experience in a great variety of specialties.

EXETER CITY HOSPITAL, EXETER (260 beds)

PUPIL ASSISTANT NURSES. For two years' training.

STATE ENROLLED ASSISTANT NURSES. For Maternity Department.

NEWCOURT PRELIMINARY TRAINING SCHOOL, OLD RYDON LANE, EXETER (36 students)

Group P.T.A. for Royal Devon and Exeter Hospital, Exeter; Torbay Hospital, Torquay; North Devon Infirmary, Barnstaple and Hawkmoor Chest Hospital, Bovey Tracey. Three miles from Exeter, near South Devon coast. Staff of two Tutors and two Home Wardens.

PRINCIPAL TUTOR. Qualified. Apply to Group Secretary, 26 Queen Street, Exeter.

WEST OF ENGLAND EYE INFIRMARY, EXETER (62 beds)

S.R.N.s For one year course for Diploma of Ophthalmic Nursing Board, commencing 1st October. Apply to Matron, Royal Devon and Exeter Hospital.

REDHILLS HOSPITAL, ST. THOMAS, EXETER (Chronic Sick—151 beds; Maternity—10 beds). Assisted Nurse Training School. (Approved beds 107).

The hospital is an active Geriatric Unit for men and women with well-equipped modernised wards; self-contained maternity unit. Modern nurses' home, television, etc. Exeter is within easy reach of South Coast, but hut at Dawlish Warren.

STAFF MIDWIFE. Resident or non-resident. S.R.N., S.C.M. or S.C.M. m.

STAFF NURSE. Male. Non-resident. S.R.N.

STATE ENROLLED ASSISTANT NURSES. Male (non-resident); Female (resident or non-resident).

PUPIL ASSISTANT NURSES. Female, resident or non-resident, and male non-resident. From 18 years of age upwards. Two years' training, part at Exmouth Hospital. Excellent training facilities at both hospitals. Annual holiday of 28 days a year is granted with pay.

The following Nursing Staff Vacancies also exist in the SOUTH WESTERN REGION

DEPUTY MATRON

ST. PETER'S HOSPITAL, OLD WELLS ROAD, SHEPTON MALLET
(Chronic Sick—40 and Maternity—8 beds). Resident. Must be qualified Midwife.

REGISTERED NURSE TUTORS

BATH AND WESSEX ORTHOPAEDIC HOSPITAL, COMBE PARK, BATH
(151 beds). Unqualified Sister Tutor. Required to assist Sister Tutor in training Student Nurses for Part I for the Preliminary State Examination and Final Examination of the Joint Examination Board of the British Orthopaedic Association. Duties include Relief Home Sister when necessary. Resident or non-resident.

FRENCHAY SCHOOL OF NURSING, BRISTOL
Qualified. Female. Tutorial staff of three. Required by September, 1960.

GLOUCESTERSHIRE ROYAL HOSPITAL, GLOUCESTER
Temporary appointment with a view to permanency. Principal Tutor and one other Tutor employed. Must be Registered Tutor. Separate Preliminary Training School. Study day system of nurse training in operation.

NIGHT SUPERINTENDENT

GENERAL, EYE AND CHILDREN'S HOSPITAL, SANDFORD ROAD, CHELTENHAM, GLOS.
(224 beds). For busy General Nurse Training School. Resident or non-resident.

HOME SISTERS

STANDISH HOSPITAL, STONEHOUSE, GLOS.
(Tuberculosis, General Chest and Orthopaedic—270 beds). Previous Ward Sister's experience essential.

NIGHT SISTERS

FALMOUTH AND DISTRICT HOSPITAL, FALMOUTH
Senior Night Sister. Busy general hospital, modern and well-equipped, within walking distance of sea front. Resident or non-resident.

GENERAL, EYE AND CHILDREN'S HOSPITAL, SANDFORD ROAD, CHELTENHAM, GLOS.
(224 beds). Busy Nurse Training School. Second Night Sister. Resident or non-resident. Forty-four hour week.

GLOUCESTERSHIRE ROYAL HOSPITAL, GLOUCESTER
One at Southgate Street, Branch.

ST. ALDHELM'S HOSPITAL, GREEN LANE, FROME
(Chronic Sick—40 beds). Resident or non-resident. This hospital is associated with Frome Victoria Hospital as a Training School for Assistant Nurses.

ST. BRENDA'S MATERNITY HOSPITAL, CLIFTON PARK, BRISTOL
(34 beds). S.R.N., S.C.M.

STANDISH HOSPITAL, STONEHOUSE, GLOS.
Must have had experience as Ward Sister.

TETBURY AND DISTRICT HOSPITAL, TETBURY, GLOS.
(Acute—17 beds). Applications to Sister-in-Charge.

WELLS AND DISTRICT HOSPITAL, BATH ROAD, WELLS
(Acute—30 and Maternity—10 beds). Must be S.C.M. This hospital is associated with Wells Infirmary as a Training School for Assistant Nurses. Resident or non-resident.

SISTERS

SOUTHMEAD GENERAL AND MATERNITY HOSPITAL, BRISTOL
(570 beds)

Sister for night duty. To be one of four. Resident or non-resident.
Staff Nurses for Wards and Departments.

MATERNITY DEPARTMENT
(138 beds)

Staff Midwives. These posts offer excellent experience in a busy Maternity Department.
Applications to Matron.

BIDEFORD AND DISTRICT HOSPITAL, BIDEFORD, DEVON
(52 beds). For Casualty Department.

BURNHAM-ON-SEA WAR MEMORIAL HOSPITAL
(G.P.—25 beds). Day Sister. S.R.N. Resident or non-resident. Theatre experience desirable.

FRENCHAY HOSPITAL, BRISTOL
Ward Sister for Male General Surgical Ward.

FROME VICTORIA HOSPITAL, PARK ROAD, FROME
(Acute—39 and Maternity—9 beds). Ward Sister. Resident or non-resident. This hospital is associated with St. Aldhelm's Hospital as a Training School for Assistant Nurses.

GLOUCESTERSHIRE ROYAL HOSPITAL, GLOUCESTER
Sister in Charge of Ear, Nose and Throat Theatre and Out-patients' Department. Previous experience as a Sister in this type of work essential. Also Sister Theatre Sister for busy Theatre dealing with gynaecological and orthopaedic surgery. Also Assistant Sister for Ophthalmic Department. Experience in ward theatre and out-patients'. Must hold recognised Ophthalmic Certificate. Sister post for someone for first Sister's appointment. Also Sister for Male Medical Ward—must be S.R.N. and have had good medical experience in a general training school.

KEYNSHAM HOSPITAL, KEYNSHAM, BRISTOL
(Chronic Sick—120 beds). Resident or non-resident. This hospital is associated with Paulton Memorial Hospital as a Training School for Assistant Nurses. Resident or non-resident.

MINEHEAD AND WEST SOMERSET HOSPITAL, MINEHEAD
(54 beds). Ward Sister, S.R.N. for Women's and Children's Wards. Also Relief Sister, S.R.N., S.C.M. or Part I.

PASSMORE EDWARDS HOSPITAL, LISKEARD, CORNWALL
(20 beds). Required and able to relieve in new Out-patients' and Casualty Department. Full or part-time. Small, busy, mainly surgical hospital.

ST. ALDHELM'S HOSPITAL, GREEN LANE, FROME
(Chronic Sick—40 beds). Ward Sister. Must be prepared to act for Matron in her absence. This hospital is associated with Frome Victoria Hospital as a Training School for Assistant Nurses. Resident.

SAMBOURNE HOSPITAL, WARMINSTER, WILTS.
(121 beds). Resident or non-resident.

SCOTT ISOLATION HOSPITAL, BEACON PARK ROAD, PLYMOUTH, DEVON
Ward Sister, S.R.N., R.F.N. For Cubicle Block.

SHUTE SHELVE HOSPITAL, AXBRIDGE, SOMS.
(34 beds). Day Sister. S.R.N. Full-time. Resident or non-resident.

STANDISH HOSPITAL, STONEHOUSE, GLOS.
(Tuberculosis, Chest and Orthopaedic—270 beds). Relief Sister.

TEIGNMOUTH HOSPITAL, TEIGNMOUTH, DEVON
(32 beds). For relief duties in Theatre, Casualty and Wards. Full-time. Resident or non-resident. Nurses' Home with all amenities. New hospital pleasantly situated in seaside resort.

SOUTH WESTERN REGIONAL HOSPITAL BOARD—*Contd.*

SISTERS—Contd.

WELLS AND DISTRICT HOSPITAL, BATH ROAD, WELLS
(Acute—30 and Maternity—10 beds). Ward Sister. This hospital is associated with Wells Infirmary as a Training School for Assistant Nurses. Resident or non-resident.

WELLS INFIRMARY, WELLS, SOMERSET
(Chronic Sick—125 beds). This hospital is associated with the Wells and District Hospital as a Training School for Assistant Nurses. Resident or non-resident.

SOUTHMEAD GENERAL HOSPITAL
MATERNITY DEPARTMENT
(138 beds)

SISTER—PREMATURE BABY UNIT

Applications are invited from experienced nurses for the post of Sister in the Premature Baby Unit. This post offers interesting experience. Post-registration Courses for nurses are held in the Unit. These are arranged in conjunction with the Department of Child Health, Bristol University.

STAFF NURSES (Female)

BARNCOOSE HOSPITAL, REDRUTH
(132 beds). Excellent experience in nursing of geriatric patients. Resident or non-resident.

BIDEFORD AND DISTRICT HOSPITAL, BIDEFORD, DEVON
(42 beds). For Theatre.

BURNHAM-ON-SEA WAR MEMORIAL HOSPITAL
(G.P.—25 beds). S.R.N. Resident or non-resident. Theatre experience desirable.

COSSHAM HOSPITAL, BRISTOL
(Acute General—86 beds). For Theatre and one for Casualty Department. Also one for Surgical and Orthopaedic Ward.

FROME VICTORIA HOSPITAL, PARK ROAD, FROME
(Acute—39 and Maternity—9 beds). For Out-patients' Department and Theatre. This hospital is associated with St. Aldhelm's Hospital as a Training School for Assistant Nurses. Resident or non-resident.

GLOUCESTERSHIRE ROYAL HOSPITAL, GLOUCESTER
Theatre Staff Nurse for busy theatre, dealing with gynaecological and orthopaedic surgery. Also Staff Nurse for Ear, Nose and Throat Theatre and Out-patients' Department (forty-four hour week). Also for night duty on Children's Medical Ward (forty-four hour week) and Staff Nurse for Male Surgical Ward (forty-four hour week).

HAM GREEN HOSPITAL, PILL, Nr. BRISTOL
(507 beds). Two Staff Nurses for Ear, Nose and Throat Department, Theatre and Ward. Two Registered Children's Nurses and State Registered Fever Nurses; also State Registered Nurses for Medical Wards.

HELSTON AND DISTRICT HOSPITAL, HELSTON
Resident or non-resident. Well-equipped cottage hospital of 12 beds. Busy Casualty Department. Applications to Matron, Falmouh and District Hospital, Falmouth.

KEYNSHAM HOSPITAL, KEYNSHAM, BRISTOL
(Chronic Sick—120 beds). This hospital is associated with Paulton Memorial Hospital as a Training School for Assistant Nurses. Resident or non-resident.

LAUNCESTON HOSPITAL, CORNWALL
(20 beds). S.R.N. The hospital is a small general unit built in 1938 and within a short distance of Dartmoor, Bodmin Moor and the North Cornwall Coast.

LYNTON DISTRICT COTTAGE HOSPITAL, LYNTON
(10 beds). Friends welcomed.

MOUNT GOLD HOSPITAL, MOUNT GOLD ROAD, PLYMOUTH
(Orthopaedic—148 beds; Chest 23 beds). S.R.N. Orthopaedic Certificate or good experience. For ward and departmental duties. Eighty-eight hour fortnight. Resident or non-resident.

NORTH DEVON INFIRMARY, BARNSTAPLE, DEVON
(105 beds). Two for Theatre. Nurses with theatre experience preferred, but applicants interested in theatre work would be considered.

ORTHOPAEDIC PRE-CONVALESCENT ANNEXE, PERRANPORTH
Rehabilitation Unit for children and male adults.

ROYAL EYE INFIRMARY, PLYMOUTH
(50 beds). S.R.N. Ophthalmic Certificate or experience. Resident or non-resident.

ST. MARTIN'S HOSPITAL, MIDFORD ROAD, BATH
(635 beds). For Men's and Women's Medical and Surgical Wards. Forty-four hour week.

ST. MARY'S HOSPITAL, ISLES OF SCILLY
(9 beds). Applications to Matron, West Cornwall Hospital, Penzance.

SOUTH DEVON AND EAST CORNWALL HOSPITAL
S.R.N. for E.N.T. Department of the Greenbank Road Unit (240 beds) of the above hospital. Apply to the Matron, North Friary, Greenbank Terrace, Plymouth.

SOUTH MOLTON AND DISTRICT COTTAGE HOSPITAL, DEVON
(9 beds).

STANDISH HOSPITAL, STONEHOUSE, GLOS.
(Tuberculosis, Chest and Orthopaedic—270 beds). S.R.N. or S.R.N. with Orthopaedic Certificate. S.R.C.N.

STROUD GENERAL HOSPITAL, STROUD, GLOS.
For busy Casualty and Out-patients' Department. Forty-four hour week.

TAUNTON ISOLATION AND CHEST HOSPITAL, TAUNTON
(89 beds). Applicants must be T.B. trained. S.R.N. preferred, but not essential. Female, resident or non-resident. Male, non-resident.

TEHIDY CHEST HOSPITAL, CAMBORNE
(120 beds). S.R.N. or B.T.A. Excellent experience in the nursing of major thoracic surgery, including cardiac and oesophageal surgery. Modern nurses' home. Training School for B.T.A. Certificate.

TEIGNMOUTH HOSPITAL, TEIGNMOUTH, DEVON
(32 beds). Full-time for ward duties. Resident or non-resident. New hospital pleasantly situated in seaside resort. Nurses' Home with all amenities.

WELLS INFIRMARY, WELLS, SOMERSET
(Chronic Sick—125 beds). This hospital is associated with the Wells and District Hospital as a Training School for Assistant Nurses. Resident or non-resident.

WELLS AND DISTRICT HOSPITAL, BATH ROAD, WELLS
(Acute—30 and Maternity—10 beds). This hospital is associated with Wells Infirmary as a Training School for Assistant Nurses. For Out-patient Department and Casualty. Resident or non-resident.

STAFF NURSES (Female)—Contd.

WESTON-SUPER-MARE GENERAL HOSPITAL
(104 beds. General Training School for Nurses). Two S.R.N. for Operating Theatre (Twin Theatre Suite). Resident or non-resident. Forty-four hour week. Good experience in general surgery, particularly emergency work.

WINCHCOMBE DISTRICT HOSPITAL, WINCHCOMBE, Nr. CHELTENHAM
(22 beds). For General Nursing. Resident or non-resident. Forty-four hour week. Apply Matron, General, Eye and Children's Hospital, Sandford Road, Cheltenham, Glos.

WINSLEY CHEST HOSPITAL, LIMPLEY STOKE, Nr. BATH
(135 beds). S.R.N. Resident or non-resident. Forty-four hour week.

POST GRADUATE COURSES

FRENCHAY SCHOOL OF NURSING

Courses of General Training will commence in September, 1960 and January, 1961. Post-graduate Nurses holding certificate in mental, fever or sick children's nursing can be considered.

Prospectus will be sent on application to the Matron, Frenchay Hospital, Bristol.

Cadet scheme for girls aged 16 to 18 is also in operation.

BATH AND WESSEX ORTHOPAEDIC HOSPITAL, COMBE PARK, BATH
(151 beds). One year's training offered to S.R.N.s wishing to obtain the Orthopaedic Nursing Certificate. Vacancies: September, January and May.

HAM GREEN HOSPITAL, PILL, Nr. BRISTOL
(507 beds). S.R.N.s, male and female, for three months' course in the Respiratory Failure Unit. Courses commence: 1st May, 1st July, 1st September and 1st November.

MOUNT GOLD HOSPITAL, MOUNT GOLD ROAD, PLYMOUTH
(Orthopaedic—148 beds; Chest—23 beds). For one year's Post-graduate Course. Examinations: September, January and May. Eighty-eight hour fortnight. Resident or non-resident.

WINSLEY CHEST HOSPITAL, LIMPLEY STOKE, Nr. BATH
(135 beds). S.R.N., male or female, for one year's training for the B.T.A. Certificate. Forty-four hour week.

STATE ENROLLED ASSISTANT NURSES

CLEVEDON HOSPITAL, CLEVEDON, SOMERSET
(25 beds).

COSSHAM HOSPITAL, BRISTOL
(Acute General—86 beds). Full or part-time. Resident or non-resident.

FROME VICTORIA HOSPITAL, PARK ROAD, FROME
(Acute—39 and Maternity—9 beds). This hospital is associated with St. Aldhelm's Hospital as a Training School for Assistant Nurses. For ward duties. Also one for Out-patients' Department and Theatre. Resident or non-resident.

ILEX LODGE HOSPITAL, AXBRIDGE, SOMS.
(Geriatric Unit—76 beds). Non-resident.

KEYNSHAM HOSPITAL, KEYNSHAM, BRISTOL
(Chronic Sick—120 beds). Two required. This hospital is associated with Paulton Memorial Hospital as a Training School for Assistant Nurses. Resident or non-resident.

MINEHEAD AND WEST SOMERSET HOSPITAL, MINEHEAD
(54 beds). Male and female.

MOUNT GOLD HOSPITAL, MOUNT GOLD ROAD, PLYMOUTH
(Orthopaedic—148 beds; Chest—23 beds). Orthopaedic experience an advantage. Eighty-eight hour fortnight. Resident or non-resident.

NEWQUAY AND DISTRICT HOSPITAL, NEWQUAY
(22 beds). Acute General Practitioner Hospital. Golf Course and sea within one mile.

ROYAL UNITED HOSPITAL, COMBE PARK, BATH
(472 beds). For Manor Hospital and Maternity Department, Royal United Hospital. Forty-four hour week.

ST. ALDHELM'S HOSPITAL, GREEN LANE, FROME
(Chronic Sick—40 beds). This hospital is associated with Frome Victoria Hospital as a Training School for Assistant Nurses. Resident or non-resident.

ST. AUSTELL AND DISTRICT HOSPITAL, ST. AUSTELL
(27 beds). Busy General Hospital.

SAMBOURNE HOSPITAL, WARMINSTER, WILTS.
(121 beds). Resident or non-resident.

SHEPTON MALLET DISTRICT HOSPITAL, SHEPTON MALLET, SOMERSET
(Acute—30 beds). Two required. Accommodation available which would be very suitable for two friends.

SHUTE SHELVE HOSPITAL, AXBRIDGE
(34 beds). For day and night duty. Resident or non-resident.

SOUTHSTOKE HOUSE HOSPITAL, Nr. BATH
(20 beds). Post-operative Recovery Unit. Forty-four hour week.

STANDISH HOSPITAL, STONEHOUSE, GLOS.
(Tuberculosis, Chest and Orthopaedic—270 beds).

TAUNTON MATERNITY UNIT, MUSGROVE PARK HOSPITAL, TAUNTON
(50 beds).

TEHIDY CHEST HOSPITAL, CAMBORNE
(120 beds).

WELLINGTON AND DISTRICT COTTAGE HOSPITAL, WELLINGTON, SOMERSET
(20 beds). A 20 bedded Acute G.P. Hospital in pleasant country town.

WELLS INFIRMARY, WELLS, SOMERSET
(Chronic Sick—125 beds). This hospital is associated with the Wells and District Hospital as a Training School for Assistant Nurses. Resident or non-resident.

WINCHCOMBE DISTRICT HOSPITAL, WINCHCOMBE, Nr. CHELTENHAM
(22 beds). Resident or non-resident. Forty-four hour week. For General Nursing. Apply to Matron, General, Eye and Children's Hospital, Sandford Road, Cheltenham, Glos.

WINSLEY CHEST HOSPITAL, LIMPLEY STOKE, Nr. BATH
(135 beds). Female. Forty-four hour week.

PAULTON MEMORIAL HOSPITAL, PAULTON, BRISTOL
(Acute—44 and Maternity—12 beds). This hospital is associated with Keynsham Hospital as a Training School for Assistant Nurses. Second Sister interested in G.P. Unit. Resident or non-resident.

SOUTH MOLTON AND DISTRICT COTTAGE HOSPITAL, DEVON
(General—6 beds; Maternity—3 beds). S.R.N., S.C.M. Resident.

CONTINUED OVERLEAF

SOUTH WESTERN REGIONAL HOSPITAL BOARD—*Contd.*

MIDWIFERY SISTERS

WELLINGTON MATERNITY HOME, WELLINGTON, SOMS.
(14 beds). For 14 bedded G.P. Unit in pleasant town on main Taunton-Exeter road. Resident or non-resident.

WENDOVER MATERNITY HOSPITAL, DOWNEND, BRISTOL
(15 beds). S.R.N., S.C.M. Deputy to Matron.

STAFF MIDWIVES

BERKELEY HOSPITAL, BERKELEY, GLOS.
(General and Maternity—32 beds). S.R.N., S.C.M. Two required. Posts suitable for friends.

BICCLESCOMBE HOSPITAL, ILFRACOMBE
(Maternity—10 beds). One for day duty, one for night duty.

LYNTON DISTRICT COTTAGE HOSPITAL, LYNTON
(10 beds). Friends welcomed.

MORTIMER HOUSE MATERNITY HOSPITAL, CLIFTON, BRISTOL
(35 beds). S.R.N., S.C.M.

OLD TREE MATERNITY HOME, LAUNCESTON
(15 beds). This is a well-equipped unit in beautiful surroundings within reach of the moors and of the North Cornwall coast.

ROYAL UNITED HOSPITAL, COMBE PARK, BATH
(472 beds). For busy Maternity Department undertaking all kinds of normal and abnormal work. Forty-four hour week.

ST. BRENDA'S MATERNITY HOSPITAL, CLIFTON PARK, BRISTOL
(34 beds). S.R.N., S.C.M.

ST. MARTIN'S HOSPITAL, MIDFORD ROAD, BATH
(635 beds). Three required. This unit offers good opportunities for Pupil Midwives completing Part II Training who wish to further their experience.

TAUNTON MATERNITY UNIT, MUSGROVE PARK HOSPITAL, TAUNTON
(50 beds).

WEST CORNWALL HOSPITAL, PENZANCE

WESTON-SUPER-MARE GENERAL HOSPITAL, WESTON-SUPER-MARE
(104 beds. General Training School for Nurses). S.R.N. Resident or non-resident. Small Maternity Unit to be opened shortly, mainly for abnormal cases. A Consultant Obstetrician in charge of the unit.

NURSING AUXILIARIES

GLOUCESTERSHIRE ROYAL HOSPITAL, GLOUCESTER
Operating Theatre Attendant. Should be a member of the Association of Operating Theatre Technicians (1st Class) and be registered in the National Register of Medical Auxiliary Services.

PUPIL ASSISTANT NURSES

Required at the following hospitals for two years' training for Roll of Assistant Nurses.

BIDEFORD AND DISTRICT HOSPITAL, BIDEFORD, DEVON
A busy general hospital of 52 beds. Good residential quarters are provided. The district comprises an extensive holiday area with sandy beaches and wild moorland country.

MINEHEAD AND WEST SOMERSET HOSPITAL, MINEHEAD
(54 beds). Component Training School with Trinity Hospital, Taunton.

ST. MARTIN'S HOSPITAL, MIDFORD ROAD, BATH
(635 beds). Male or female. Candidates must be at least 18 years of age. Resident or non-resident. Forty-four hour week. Large general hospital offering training of an essentially practical nature. Vacancies in the school beginning 19th September, 1960. Nurses who have discontinued general training are welcomed to take the shortened course for the Assistant Nurse Roll.

STROUD GENERAL HOSPITAL, GLOS.
Training of an essentially practical nature offered to young ladies 18 years of age. Nurses who have discontinued general training are welcomed to take a shortened course for the Assistant Nurse Roll.

TAUNTON GROUP ASSISTANT NURSE TRAINING SCHEME
There are vacancies for Pupil Assistant Nurses, aged 18 years and over, to undertake a two-year simplified training course leading to enrolment as an Assistant Nurse. The course is undertaken at various hospitals in the Taunton Group and offers wide experience in nursing sick adults and children. The Headquarters of the Training School are at Trinity Hospital, Taunton, and the Matron will be pleased to supply further details.

TEIGNMOUTH HOSPITAL, TEIGNMOUTH, DEVON
(32 beds). New hospital pleasantly situated in seaside resort. Nurses' home with all amenities.

STUDENT NURSE TRAINING

There are vacancies in the undermentioned hospitals. Training allowance and conditions of service in accordance with Whitley Council scale. Applications to Matron of hospital concerned.

CONEY HILL HOSPITAL, HORTON ROAD HOSPITAL, GLOUCESTER
Male and female. Three year course in psychiatric nursing includes 12 weeks in Preliminary Training School. Block system of training. New syllabus adopted. Apply Matron or Chief Male Nurse at respective hospitals.

CHELTENHAM GENERAL EYE AND CHILDREN'S HOSPITAL (Incorporating Winchcombe Hospital)
(246 beds). Vacancies for Student Nurses between the ages of 18 and 34 years with good education. Training, including twelve weeks in the Preliminary Training School, covers three years, followed by six months as a Staff Nurse. Nurses on the Supplementary Register of the General Nursing Council are accepted for two years training. Study day system of nurse education. Apply Matron, General Hospital, Cheltenham.

STUDENT NURSE TRAINING—Contd.

HORTHAM HOSPITAL, ALMONDSBURY, Nr. BRISTOL
(714 beds). Female. Resident or non-resident.

NORTH DEVON INFIRMARY, BARNSTAPLE, DEVON
Students spend three months at a P.T.S. near Exeter and then return to [illegible] to complete their three years general training. Good residential [illegible] provided. The district comprises an extensive holiday area. Block [illegible] training. Lectures by medical staff and qualified tutors.

ROYAL UNITED HOSPITAL, COMBE PARK, BATH
(472 beds). Vacancies for Students between the ages of 18-34 years [illegible] education. Modern hospital and Nurses' Home in ideal surroundings. [illegible] covers three years followed by six months as a Staff Nurse. Study period [illegible] throughout the Course. The Preliminary Training School commences in [illegible] March, June and September each year. Candidates on the Supplementary [illegible] of the General Nursing Council are accepted for two years' training.

STANDISH HOSPITAL, STONEHOUSE, GLOS.
(Tuberculosis, Chest and Orthopaedic—270 beds). Male and female, [illegible] training in conjunction with the Gloucester Royal Hospital or for [illegible] training for the B.T.A. Certificate.

TAUNTON AND SOMERSET HOSPITAL, TAUNTON, SOMS.
(423 beds). There are vacancies for Students between the ages of 18-[illegible] with good education, at the above hospital which is a 400 bedded [illegible] General Training School situated within easy reach of lovely countryside. [illegible] covers three years including Preliminary Training School which commences [illegible] January, May and September each year. Candidates on the Supplementary [illegible] are accepted for two years training.

WESTON-SUPER-MARE GENERAL HOSPITAL
Students between the ages of 18 and 34 years with good education. Female [illegible] system of training. Lectures by Medical Staff and qualified Tutors. [illegible] on the Supplementary Register of the General Nursing Council accepted [illegible] years training. Preliminary Training School commencing January, 1961.

WINSLEY CHEST HOSPITAL, LIMPLEY STOKE, Nr. BATH
(135 beds). Male or female for two years' training for the B.T.A. Certificate. Forty-four hour week.

MENTAL NURSING APPOINTMENTS

THE ROYAL WESTERN COUNTIES HOSPITAL GROUP

Tutor in Sole Charge, male or female, required. Training School, [illegible] situated at Dawlish, South Devon. Preference given to applicants with [illegible] Tutor's Diploma but those trained R.M.N. or R.N.M.D. and S.R.N. [illegible] practical experience in ward administration will be considered. Training [illegible] new syllabus in Mental Deficiency. Salary and conditions of service [illegible] Whitley Council.

Applications, stating age, experience and qualifications to Medical Superintendent, Executive Offices, Starcross, Devon.

NIGHT SISTERS (In Sole Charge)

SELWOOD HOSPITAL, FROME, SOMERSET
(152 beds). Mental deficiency or mental trained. Adult male and female [illegible] defectives and mentally defective children. Comfortable nurses' home [illegible] hospital grounds.

WEST END HOUSE, SHEPTON MALLET, SOMERSET
(193 beds). R.N.M.D. Comfortable nurses' home adjoining hospital [illegible]

WARD SISTERS

HORTON ROAD HOSPITAL, GLOUCESTER
(Psychiatric—390 female beds).

SANDHILL PARK HOSPITAL, BISHOPS LYDEARD, Nr. TAUNTON, SOMERSET
(194 beds). R.N.M.D. Comfortable flat available on resident or non-[illegible] basis. Suitable for more mature applicants.

WEST END HOUSE, SHEPTON MALLET, SOMERSET
(193 beds). Mental deficiency or mental trained. Adult female mental [illegible] Very comfortable nurses' home.

YATTON HALL, YATTON, Nr. BRISTOL
(76 beds). Mental deficiency or mental trained. Trainable mental [illegible] children.

DEPUTY WARD SISTERS

HORTHAM HOSPITAL, ALMONDSBURY, Nr. BRISTOL
(714 beds). Certificate in mental deficiency nursing. Resident or non-[illegible]

STAFF NURSES (Female)

FARLEIGH HOSPITAL, FLAX BOURTON, Nr. BRISTOL
(210 beds). R.N.M.D. Excellent promotion opportunities.

HORTHAM HOSPITAL, ALMONDSBURY, Nr. BRISTOL
(714 beds). Certificate in mental deficiency nursing. Resident or non-[illegible]

PSYCHIATRIC DAY HOSPITAL, DENMARK ROAD, GLOUCESTER
Forty-four hour week—Monday to Friday. Applications to Chief Male [illegible] Coney Hill Hospital, Gloucester.

STAFF NURSES (Male)

HORTHAM HOSPITAL, ALMONDSBURY, Nr. BRISTOL
(714 beds). Certificate in mental deficiency nursing. Resident or non-[illegible]

HORTON ROAD HOSPITAL, GLOUCESTER
(Psychiatric—307 male beds). Single accommodation only. Apply Chief [illegible] Nurse.

STUDENTS. There are vacancies for Student Nurses, Pupil Assistant Nurses and Pupil Midwives, at Training Hospitals in all parts of the Region. A list of hospitals (including Mental and Mental Deficiency Hospitals) which are recognised Training Schools will be [illegible] on application to the Regional Nursing Officer, South Western Regional Hospital Board, "Parklands", 27 Tyndalls Park Road, Bristol, 8. (59)

RUBERY HILL HOSPITAL, BIRMINGHAM
(500 beds)

NIGHT SISTER TO RELIEVE NIGHT SUPERINTENDENT
(Male or Female)

Applications are invited from doubly trained persons for the above post. Rubery Hill Hospital is undergoing extensive modernisation schemes. There is a four year combined training scheme for nurses affiliated with the United Birmingham and Selly Oak Hospitals. Other training includes three year psychiatric and 18 months post-graduate, in addition to special courses for Nursing Assistants.

Applications, giving full details of experience, etc., with the names of three referees, to be forwarded to the Group Secretary, Rubery Hill Hospital, Rubery, Birmingham, by the 7th August. (753)

THE UNITED SHEFFIELD HOSPITALS

Applications invited for the following posts. Apply to Matron of hospital concerned:

ROYAL INFIRMARY, SHEFFIELD, 6
(513 beds)

Sister for night duty.
Sister to take charge of Ophthalmic Wards (male and female—42 beds). Vacancy due to promotion.
Theatre Sister.
Staff Nurses—one to work in Ophthalmic Out-patient Department.

ROYAL HOSPITAL, SHEFFIELD, 1
(446 beds)

Sister, junior of two, for General Operating Theatre. Excellent experience. Resident or non-resident as required.
Junior Night Sister—one of four. Excellent experience all branches of general nursing.

JESSOP HOSPITAL FOR WOMEN, SHEFFIELD, 3
(229 beds)

Senior Sister in charge of busy Gynaecological Ward. (780)

ROYAL MASONIC HOSPITAL
RAVENSCOURT PARK, LONDON, W.6

Vacancy for **Night Sister.** Resident or non-resident. Whitley Council conditions of service.
Apply, with full particulars, to Matron. (669)

CAMBRIDGE
PAPWORTH HOSPITAL

NURSING *WITH* INTEREST

All types of CARDIAC SURGERY . Cardiac Catheterisation Hypothermia . Heart-lung pump etc. . All types of CHEST DISORDER . All age groups including children

FREE TRANSPORT into UNIVERSITY CITY with its many activities

ULTRA-MODERN SURGICAL UNIT with LABOUR SAVING DEVICES

Uniform provided. Training allowances given

Posts Available (Male and Female):

THEATRE SISTER for Thoracic Unit
SECOND SISTER for Cardiological Unit
STAFF NURSES for Chest Unit
STUDENT NURSES for B.T.A. Certificate. (2 year course)
PUPIL ASSISTANT NURSES. (2 year course)
RELIEF NIGHT SISTER

Come and see us or write to:

MATRON
PAPWORTH HOSPITAL, CAMBRIDGE
Phone CAXTON 271 (601)

NORTH-EASTERN REGIONAL HOSPITAL BOARD
SCOTLAND

Board of Management for the East Aberdeenshire Hospitals
UGIE HOSPITAL, PETERHEAD

There will be a vacancy at this hospital in September for a resident **Sister.**
Apply to Matron.

Board of Management for the West Aberdeenshire Hospitals
INSCH AND DISTRICT WAR MEMORIAL HOSPITAL

Staff Midwives required to commence duty in mid-September.
Apply to Matron.

Board of Management for the Moray Hospitals
DR. GRAY'S HOSPITAL, ELGIN

Applications are invited from Registered General Nurses for the posts of (a) **Administrative Ward Sister** (Category B); and (b) **Relief Ward Sister.** Both posts are open to resident or non-resident staff.
Apply to Group Matron. (726)

THE GOVERNMENT OF NORTHERN NIGERIA

requires **NURSING SISTERS** on contract for two tours, each of 18-24 months.

Qualifications:

(*a*) State Registered Nurse.
(*b*) State Certified Midwife.

Candidates are required to have a minimum period of 2 years post-registration experience inclusive of 1 year for the State Certified Midwife.

Duties:

In addition to the normal duties of a Nursing Sister, candidates will be required to:

(*a*) teach and train African Nursing Staff.
(*b*) take responsibility for the maintenance of Hospital Equipment.
(*c*) supervise the work of the Nursing and Subordinate Staff of a Hospital.
(*d*) perform actual Nursing duties when required.

Emoluments:

(1) Salary—in an incremental scale, gross minimum £906, maximum £1,200, entry point according to experience.
(2) Clothing Allowance of £45 on first appointment.
(3) Resettlement gratuity of £25 or £37 10s. for every three months of service inclusive of earned leave, paid on satisfactory completion of contract.
(4) Free first-class passages on appointment and on leave.
(5) For dependant children there are allowances and assistance towards passages.
(6) Superannuation rights could be preserved.

Leave:

Generous home leave on full pay.

Applicants, who should preferably be between 25 and 35 years of age, should write to:

The Recruitment Secretary (Overseas),
Northern Region Recruiting Agency,
Nigeria House,
9 Northumberland Avenue, London, W.C.2. (364)

Immediate and future vacancies for

S.R.N.s! S.C.M.s!
AND NURSING SISTERS

in the following countries :—

BOMBAY — **NORTHERN NIGERIA***
JOHANNESBURG — **NAIROBI**
U.S.A. — **CANADA**
and GREAT BRITAIN

Also a limited number of S.E.A.N.s in Great Britain.

*Nursing Sisters for Northern Nigeria are required on contract for two tours, each of 18—24 months. Northern Nigeria also requires Sister Tutors and Health Visitors.

Details of Contract and full information from the Appointments Secretary. (Please enclose S.A.E.)

Home, Colonial & Overseas Nurses' Association
(Founded 1901)
39, Welbeck Street, London, W.1 MAYfair 4301/2 (781)

NORTH EAST METROPOLITAN REGIONAL HOSPITAL BOA

On behalf of the Hospital Management Committees, applications are invited for the following appointments, and should together with details of age, qualifications, training, experience and the names of two referees (or copies of two recent testim TO THE MATRON OF THE APPROPRIATE HOSPITAL, unless otherwise stated, from whom further details may be obtained. Sa are in accordance with the appropriate National Scales.

GENERAL NURSING APPOINTMENTS

TUTOR IN SOLE CHARGE (MALE or FEMALE)

Poplar Hospital, London, E.14 (General 120 beds). **Female**, resident or non-resident. **Male**, non-resident.

TUTOR (MALE or FEMALE)

Queen Mary's Hospital for the East End, West Ham Lane, Stratford, E.15 (General—163 beds; including 37 Maternity). Qualified, Resident or non-resident. For Teaching Unit of Combined Training School with St. Mary's and Plaistow Hospitals.

TUTORS

Hackney Hospital, E.9 (General—870 beds). Resident or non-resident. Qualified. Up-to-date Teaching Department. Block system of training.

St. John's Hospital, Wood Street, Chelmsford, Essex. Resident or non-resident. **FEMALE.** Qualified or unqualified. Pupil Assistant Nurse School. Vacancy 1st August.

SISTER TUTORS

Black Notley Hospital, Nr. Braintree, Essex (Complete General and Orthopaedic Training School — 516 beds). Res. or non-res. Qualified or unqualified. Up-to-date Teaching Department. Block system of training.

Chelmsford School of Nursing (Student Nurse Training). Vacancy for Sister Tutor to work with Principal. Combined bed complement for training purposes 884. Resident or non-resident. Application forms from **Matron, St. John's Hospital, Wood Street, Chelmsford, Essex.**

St. Leonard's Hospital, Nuttall Street, London, N.1 (General—192 beds). Immediate vacancy for a registered Tutor concerned chiefly with teaching in a combined Preliminary Training School. Resident or non-resident. Apply to Matron.

South Lodge Hospital, Winchmore Hill, N.21 (General and I.D.—243 beds). Res. or non-res. For Assistant Nurse Training. Qualified or unqualified, but must have experience as Ward Sister.

Victoria Hospital, Romford (General—99 beds). Female. Qualified. Res. or non-res. Complete General Training School. Within easy reach of London.

HOME SISTER

Chase Farm Hospital, The Ridgeway, Enfield (409 beds). Resident. S.R.N. Second Home Sister.

ADMINISTRATIVE SISTERS

London Jewish Hospital, Stepney Green, E.1 (General—130 beds). Res. or non-res. **Vacancy for one year from September, 1960,** due to secondment.

Mile End Hospital, Bancroft Road, London, E.1 (General—476 beds). Res. or non-res. Post vacant **August, 1960.** For duties in Matron's office. Vacancy due to secondment to administrative course.

Plaistow Hospital, Samson Street, London, E.13 (General Training School—211 beds). Administrative Sister. Resident or non-resident. The post affords good administrative experience.

Poplar Hospital, London, E.14 (General —120 beds). Resident or non-resident. Temporary for 3-4 months.

NIGHT SUPERINTENDENT (FEMALE)

St. John's Hospital, Wood Street, Chelmsford, Essex (409 beds). Resident or non-resident. Must be S.R.N., S.C.M. Pleasant flat available. Salary: £645—£825.

NIGHT SISTERS IN SOLE CHARGE

St. John's Hospital, Wood Street, Chelmsford, Essex (77 beds). Res. or non-res. Maternity Department. Part I Training School. Flat available. Salary £670-£845. Application forms from Matron.

Southgate Annexe, Tottenhall Road, N.13 (Female Chronic—73 beds). Resident or non-resident. Female.

NIGHT SISTERS

Brentwood Maternity Home, Ingrave Road, Brentwood (14 beds). Resident. or non-resident. Senior Night Sister. Applications to the **Matron, Brentwood District Hospital, Brentwood, Essex.**

Broomfield Hospital, Chelmsford (Modern Chest Hospital—311 beds). Resident or non-resident. To work under Night Superintendent. Tuberculous and non-tuberculous thoracic surgery. Service allowance of £80 p.a. B.T.A. Certificate an advantage. Opportunity to take B.T.A. Certificate.

Hackney Hospital, E.9 (General—870 beds). Resident or non-resident . Theatre experience necessary.

Hertford County Hospital, Hertford, Herts. Resident or non-resident. S.R.N., S.C.M. One of four. 44 hour week.

London Jewish Hospital, Stepney Green, E.1 (General—130 beds). Res. or non-res. 44 hour week.

Mile End Hospital, Bancroft Road, London, E.1 (General—476 beds). Res. or non-res. Required for Theatre and Casualty Department on night duty. 44 hour week.

North Middlesex Hospital, Silver Street, Edmonton, London, N.18 (General—827 beds). Res. or non-res. Five nights off duty per fortnight. Full and part-time.

Plaistow Hospital, Samson Street, London, E.13 (211 beds). Resident or non-resident. Three or four nights per week. For Medical, Fever and Chest Wards. Combined General Training School with Queen Mary's and St. Mary's Hospitals.

Queen Elizabeth Hospital for Children, Hackney Road, London, E.2. Res. or non-res. For duty at Hackney Road, Shadwell, E.1, or Banstead, Surrey, but **applications to Matron at Hackney Road,** giving two names for reference.

Rush Green Hospital, Romford (General —301 beds). Res. or non-res. To work under Night Superintendent. 4 nights on, 3 nights off.

St. Ann's General Hospital, Tottenham, N.15 (540 beds). Female. Resident or non-resident. One of five under Night Superintendent.

The Prince of Wales's General Hospital, London, N.15 (320 beds). Res. or non-res. Junior. Six months appointment suitable for first Sister's post. S.R.N., S.C.M. Part II.

MIDWIFERY NIGHT SUPERINTENDENT

Thorpe Coombe Maternity Hospital, Forest Road, Walthamstow, E.17 (Part II Midwifery Training School—70 beds). Resident or non-resident. S.R.N., S.C.M.

DEPUTY SUPERINTENDENT MIDWIVES

Hackney Hospital, E.9 (General—870 beds: Maternity — 100 beds, including Premature Baby Unit). Part I Midwifery Training School. S.R.N., S.C.M. M.T.D. an advantage, and experience in training school for Pupil Midwives essential.

Oldchurch Hospital, Romford (General). Resident. Part I Training School of 90 beds. Hospital is within easy reach of East Coast, London and country.

DEPUTY SUPERINTENDENT MIDWIVES—Contd.

Queen Mary's Hospital for the East End, West Ham Lane, Stratford, E.15 (Maternity—37 beds). Resident. Part I Training School. S.R.N., S.C.M., M.T.D.

MIDWIFERY SISTERS

Bearsted Memorial Hospital, Lordship Road, Stoke Newington, N.16 (38 beds). Resident or non-resident. S.R.N., S.C.M.

Bethnal Green Hospital, Cambridge Heath Road, London, E.2. One required in busy unit of 28 beds. 44 hour week. Resident or non-resident. Further particulars from Matron.

Chase Farm Hospital, The Ridgeway, Enfield, Middlesex (General — 409 beds: including 38 Maternity beds). Res. or non-res. S.R.N., S.C.M.

East End Maternity Hospital, 384-398 Commercial Road, London, E.1 (58 beds). Res. or non-res. Part I Midwifery Training School. Facilities for taking M.T.D. 44 hour week.

Herts and Essex General Hospital, Bishop's Stortford, Herts. (341 beds). Resident or non-resident. For Maternity Unit of 32 beds. S.R.N., S.C.M. 44 hour week.

Mile End Hospital, Bancroft Road, London, E.1 (Maternity Dept.—69 beds). Res. or non-res. Part I Training School. Mothercraft and relaxation classes. Facilities for taking M.T.D. 44 hour week.

North Middlesex Hospital, Silver Street, Edmonton, N.18 (Maternity Unit — 101 beds). Res. or non-res. Full or part-time. And at **Tower Maternity Annexe, The Bishop's Avenue, N.2** (23 beds).

Oldchurch Hospital, Romford, Essex. Res. or non-res. For Part I Training School of 90 beds. Hospital is within easy reach of East Coast, London and country.

Rush Green Hospital, Romford (General —301 beds). Res. or non-res. For night duty—three nights off per week. Required to take charge of small Cubicle Ward. Hospital within easy reach of London.

St. John's Hospital, Wood Street, Chelmsford, Essex (Maternity Unit — 77 beds). Resident or non-resident. Part I Training School.

THEATRE SUPERINTENDENT

Mile End Hospital, Bancroft Road, London, E.1 (General—476 beds). Female. Res. or non-res. 44 hour week.

THEATRE SISTERS

Black Notley Hospital, Nr. Braintree, Essex (Complete General and Orthopaedic Training School — 516 beds). Res. or non-res. One of three.

Harold Wood Hospital, Harold Wood, Essex (General Training School — 415 beds). Resident or non-resident. Required for Twin Theatre Unit; one of three. **Vacancy end of August.**

Herts and Essex General Hospital, Bishop's Stortford, Herts. (341 beds). Preferably resident. S.R.N., S.C.M. 44 hour week.

King George Hospital, Eastern Avenue, Ilford, Essex (208 beds). Resident or non-resident. For busy General Theatre—one of three Sisters. Hospital is adjacent to Newbury Park Station—Central London Line—approx. 40 mins. from West End of London and one hour from East Coast.

THEATRE SISTERS—Contd.

North Middlesex Hospital, Silver Street, Edmonton, N.18 (827 beds). Res. or non-resident. For E.N.T. and Ophth. Department.

Poplar Hospital, London, E.14 (Gen. —120 beds). Resident or non-res.

Rush Green Hospital, Romford (Gen. —301 beds). Res. or non-res. Day only. General Training School. Twin theatres. General, Gynaecol. and E.N.T. Surgery. Within easy reach of Central London.

Southend General Hospital, Prittlewell Chase, Southend-on-Sea, Essex (272 beds). Resident or non-resident. Required busy Operating Theatre.

Victoria Hospital, Romford (99 beds). Res. or non-res. Hospital within easy reach of London.

DEPARTMENTAL SISTER

St. Faith's Hospital, London Road, Brentwood, Essex (Sane Epileptics). General Medical Unit—405 beds). Resident or non-resident. Full-time. Grade "C" for administrative duty.

DEPARTMENTAL WARD SISTER

W. J. Courtauld Hospital, Romford, Essex (37 beds). Resident. For General Wards.

SISTER

St. Margaret's Hospital, Epping, Essex (General Training School for Nurses 485 beds). Resident or non-resident. Casualty and Out-patients' Department. Second Sister. Applicant will be responsible for Casualty Department. Interesting post in busy general hospital. hour's journey from London. Free (44 hour week).

SISTER-IN-CHARGE

Honey Lane Hospital, Waltham Abbey, Essex (120 beds). Resident or non-resident. Sister in charge of Tuberculosis Ward. Modern hospital on edge of Epping Forest, near London. Suitable applicant would be offered some administrative experience with departmental responsibility. Good salary.

WARD SISTERS

Bethnal Green Hospital, Cambridge Heath Road, London, E.2 (Busy Training School—301 beds). **TWO** required. On Male Medical Ward and one on duties. Resident or non-resident. hour week. Further particulars from Matron.

Bishop's Stortford and District Hospital, Rye Street, Bishop's Stortford, Herts. (67 beds). Res. or non-res. Private Wards: One—Male Surgical Medical Ward and Children's Ward. Second Sisters.

Black Notley Hospital, Nr. Braintree, Essex (Complete Training School—General Orthopaedic and B.T.A.—516 beds). for Female Orthopaedic Ward—20 beds. Res. or non-res. Unfurnished house available if required.

Broomfield Hospital, Chelmsford, Essex (Modern Chest Hospital — 311 beds). Resident or non-resident. Junior Ward Sister. Required for Chest Ward. **commence July.**

Eastern Hospital, Homerton Grove, London, E.9 (I.D., etc.). Res. or non-res. S.R.N., R.F.N.

Hackney Hospital, E.9 (General—870 beds). Resident or non-resident. Female Geriatric Ward.

Harold Wood Hospital, Harold Wood, Essex (General Training School — 415 beds). Res. or non-res. Required busy ward, 28 beds—medical and surgical combined; previous experience as a Ward Sister essential. **ALSO JUNIOR SISTER** required for busy Medical Ward.

Heath Hospital, Tendring, Essex (Chronic Sick—143 beds). Res. or non-res.

Herts and Essex General Hospital, Bishop's Stortford, Herts. (341 beds). Res. or non-res. Second Sister in Medical or Surgical Wards. 44 hour week.

OLDCHURCH HOSPITAL, ROMFORD, ESSEX

(709 beds)

REGISTERED NURSE TUTOR. Complete General Training School. The Block System is in use and experience is offered in both Preliminary and Senior School. The appointment is one of six. Post open to male or female candidates. Residential accommodation is available for female.

THEATRE SISTERS. Resident or non-resident. Also one required for Neurosurgical Theatre and one holding Ophthalmic Diploma.

THEATRE STAFF NURSES. Resident posts. Also one required holding Ophthalmic Diploma.

STAFF MIDWIVES, resident or non-resident, required at the above hospital which includes a Part I Training School of 90 beds.

The hospital is within easy reach of town and country and travel to London is by fast electric railway (20 mins.).

Applications to the Matron.

NORTH EAST METROPOLITAN REGIONAL HOSPITAL BOARD—*Contd.*

STUDENT NURSE TRAINING

Training normally lasts **3 years for Student Nurses** and **2 years for Pupil Assistant Nurses** and an allowance of between £285-£320 a year is payable during training less £128 for board, lodging and uniform if resident. Mental Nurse Training Allowance: age 18 £335, 19 £350, 20 £370, less £130 for board, lodging and uniform if resident. Aged 21 or over on entry: 1st year £430, 2nd year £450, 3rd year £470, less £158 for board, lodging and uniform if resident. Four weeks paid leave per annum. For full details please apply to the **Matron of the hospital concerned.**

BLACK NOTLEY HOSPITAL, BRAINTREE, ESSEX (General and Orthopaedic Training School for Nurses—522 beds). **FEMALE.** Resident. Situated in beautiful surroundings, **BLACK NOTLEY HOSPITAL** is within reach of London by train, with hospital transport for special trips to shows, etc. The hospital has a modern nurses' home, tennis courts and other recreational facilities. Experience in all branches of nursing. Block system of training: 44 hour week in operation. **Girls aged 18 years and over accepted for General Training. Girls aged 17 years and over accepted for two years' training in Orthopaedic Nursing.**

MILE END SCHOOL OF NURSING AND MIDWIFERY, MILE END HOSPITAL, LONDON, E.1 (476 beds). Vacancies for well-educated girls over 18 years of age (also men, non-resident only). Training period includes first 11 weeks in Preliminary Training School. Study day system in force. This is a busy general hospital offering all-round experience with a pleasant, modern nurses' home.

MILE END HOSPITAL, LONDON, E.1 (476 beds). **POST-REGISTRATION COURSES.** Vacancies in September for **MALE** or **FEMALE** Post-registration Students (R.S.C.N., R.M.N., R.M.N.D.) to take two years' general training for S.R.N. Introductory study days arranged on entry. Resident or non-resident.

CHELMSFORD SCHOOL OF NURSING, CHELMSFORD AND ESSEX HOSPITAL, LONDON ROAD, CHELMSFORD, ESSEX (General—161 beds). **FEMALE.** Resident or non-resident. Vacancies for July, October, January and April Schools. Good standard of education required. Candidates on Supplementary Register accepted for two years training.

CHELMSFORD SCHOOL OF NURSING, ST. JOHN'S HOSPITAL, WOOD STREET, CHELMSFORD (409 beds). **FEMALE.** Resident or non-resident. Shortened course of training for students holding supplementary certificates. Brochure and application forms on request. Pleasantly situated, 40 minutes London. Schools commence 1st January, April, July, October.

HERTS AND ESSEX GENERAL HOSPITAL, BISHOP'S STORTFORD, HERTS. (341 beds). There are vacancies in the training school for **FEMALE STUDENT NURSES.** Three year course includes twelve weeks in Preliminary Training School. Nurses on Supplementary part of Register accepted for two years. Modern accommodation — single bedrooms. Study day and block system of teaching. Hospital situated in pleasant surroundings, good travelling facilities to London and Cambridge. Whitley Council training grant and conditions. Apply Matron.

RUSH GREEN HOSPITAL, ROMFORD (General — 301 beds). **STUDENT NURSES** and **POST-REGISTRATION STUDENT NURSES. Female.** Resident.

PLAISTOW HOSPITAL, SAMSON TREET, LONDON, E.13 (211 beds). **FEMALE.** Resident or non-resident. For general training in combined General Training School. Good standard of education required. Excellent experience available. Block study system in force.

ESSEX COUNTY HOSPITAL, LEXDEN ROAD, COLCHESTER (Complete General Training School—178 beds). **FEMALE.** Resident. Three years' course includes 11 weeks in Preliminary Training School and the block system of study. Nurses on the Supplementary Registers are accepted for two years' training. Good accommodation in nurses' home. Students may be non-resident in third year if they so wish. Training grant and conditions in accordance with Whitley Council recommendations. Colchester is within easy reach of London and the coast. Illustrated brochures on application to Matron.

CONNAUGHT HOSPITAL, ORFORD ROAD, WALTHAMSTOW, E.17 (General Training School for Nurses—123 beds). **FEMALE,** resident or non-resident, for Preliminary Training School commencing in early October, January, April and July.

NORTH MIDDLESEX HOSPITAL SCHOOL OF NURSING AND MIDWIFERY, EDMONTON, LONDON, N.18 (827 beds). Vacancies for well-educated girls 18 years of age and over. Also men, non-resident only. This is a busy general hospital offering all-round experience. Block system of teaching. Pleasant modern nurses' home. Forty minutes from West End. Schools commence January, May and September.

GERMAN HOSPITAL, E.8 (General—157 beds). **FEMALE.** Resident or non-resident. Applications invited from well-educated girls 18 years or over. Candidates on Supplementary Register accepted for two years training. Day and night staff. Forty-four hour week.

ST. ANDREW'S HOSPITAL, LONDON, E.3 (General—505 beds). There are vacancies for Student Nurses, aged 18 years and over, for three years training in General Nursing. Block System in operation and a 44 hour week. Training allowance is from £285 to £320, from which £128 is deducted for board residence.

WANSTEAD HOSPITAL, HERMON HILL, E.11 (General Training School for Nurses—191 beds). **FEMALE,** resident or non-resident, for October school.

HAROLD WOOD HOSPITAL, HAROLD WOOD, ESSEX (General Training School—415 beds). **FEMALE.** Resident or non-resident. Eighteen years of age or over. Three years course includes 12 weeks in Preliminary Training School. Block system of education. Reduced period for students on Supplementary Register. Eighty-eight hour fortnight in operation. Hospital situated in pleasant surroundings only half an hour distant from London by electric train.

QUEEN MARY'S HOSPITAL FOR THE EAST END, WEST HAM LANE, STRATFORD, E.15 (General and Maternity—163 beds). **FEMALE.** Resident or non-resident. September school.

ST. MARY'S HOSPITAL FOR WOMEN AND CHILDREN, UPPER ROAD, PLAISTOW, LONDON, E.13 (100 beds). **FEMALE.** Resident or non-resident. Participant in a three year scheme of training. Vacancies for well-educated girls 18 years of age and over. Block study system.

KING GEORGE HOSPITAL, EASTERN AVENUE, ILFORD, ESSEX (Acute—208 beds). **FEMALE.** Resident or non-resident. Vacancies for well-educated girls who wish to become State Registered Nurses. Pleasant modern nurses' home and recreation facilities. Hospital is adjacent to Newbury Park Station—Central London Line—approximately 40 minutes from West End of London and one hour from East Coast.

SOUTHEND-ON-SEA SCHOOL OF NURSING. Comprising: **The General Hospital, Rochford**—620 beds, and the **General Hospital, Southend-on-Sea**—272 beds. Complete Training School for General Registration. Large busy hospitals in pleasant rural surroundings, within easy reach of London and the sea. Vacancies in Preliminary Training Schools: January, April, July and October each year. Apply to **Superintendent of Nursing** at either hospital.

EASTERN HOSPITAL, E.9 (Fevers). **MALE** and **FEMALE** Students. Two years for full course; one year for Post-graduate Students.

CHASE FARM HOSPITAL, ENFIELD (General—409 beds). Suitable candidates of 18 years and over, with a keen desire to nurse and a good basic education, are accepted for training at three monthly intervals in January, April, July and October each year. **ALSO** post-graduate Nurses on Supplementary Register and State Enrolled Assistant Nurses accepted for shortened training. **FEMALE** Nurses, resident or non-resident. A busy general hospital, beautifully situated, pleasant airy classrooms, good shopping facilities and within easy reach of London.

LONDON JEWISH HOSPITAL, STEPNEY GREEN, LONDON, E.1 (General—130 beds). Immediate vacancies for well-educated girls over 18 years of age as Student Nurses.

BROOMFIELD HOSPITAL, CHELMSFORD, ESSEX. FEMALE, between 18 and 30 years of age, required at the above chest hospital, which is an affiliated general training school of 311 beds and a training school for the British Tuberculosis Certificate. Salary: 1st year, £285; 2nd year, £300; plus a service allowance of £60 on completion of two years. Modern accommodation in pleasant surroundings is available at a charge of £128 per annum for board, uniform and laundry. Good amenities, including freee hospital transport. For further particulars apply to Matron.

VICTORIA HOSPITAL, ROMFORD, ESSEX (General—99 beds). **FEMALE.** Resident. Full particulars on application to Matron.

ST. MARGARET'S HOSPITAL, EPPING, ESSEX (General Training School for Nurses—485 beds). **FEMALE.** Resident. Busy general hospital in pleasant country surroundings one hour's journey from London. Comfortable Nurses' Home, tennis courts. This is a new training school offering excellent experience. Five-day (44 hour) week. Candidates on Supplementary Register accepted for reduced period of training. Attractive brochure will be sent on request. Next Preliminary Training School commences on 3rd October, 1960.

MENTAL NURSING TRAINING

CLAYBURY HOSPITAL (FOR NERVOUS AND MENTAL DISORDERS), WOODFORD BRIDGE, WOODFORD GREEN, ESSEX (2,355 beds). The hospital is situated in beautiful grounds two minutes from the bus route and 45 minutes from London's West End. Excellent training facilities include a Preliminary Training School, followed by study days when the Student is not required to spend any time in the wards. All modern treatments practised. Prospects good for trained staff. Domestic staff employed in wards. Hours: 88 a fortnight on a.m. and p.m. shift system. Four weeks' annual leave. Inter-Hospital Christian Fellowship and Catholic Guild Branches. Excellent social and sporting amenities available. No petty restrictions. Fare refunded on taking up duty. Resident or non-resident. Student Nurses **MALE** and **FEMALE,** from the age of 18, to enter for General Nursing Council examination for Mental Nurses. Proficiency allowances paid: £40 on passing Intermediate Examination; £50 on passing Final Examination. Eighteen months training, and special scale of pay for nurses who have completed General training. Training allowances for female posts are paid monthly; male posts paid weekly. Applications should be made to the **Matron (female applicants)** or **Chief Male Nurse (male applicants)** at the hospital.

LEYTONSTONE HOUSE HOSPITAL, HIGH ROAD, LONDON, E.11 (Mental Deficiency—366 beds). **FEMALE.** Resident or non-resident.

PUPIL ASSISTANT NURSES

BISHOP'S STORTFORD AND DISTRICT HOSPITAL, RYE STREET, BISHOP'S STORTFORD, HERTS. (67 beds). There are vacancies for Pupil Assistant Nurses in the Preliminary Training School for two years training in all departments of the hospital. Young ladies over 18 years of age, desirous of becoming State Enrolled Assistant Nurses, should write for information to the Matron.

ST. MARY'S HOSPITAL, 14 POPE'S LANE, COLCHESTER (Assistant Nurse Training School—171 beds). **FEMALE.** Eighteen years of age and over. Res. or non-res. Forty-four hour week in operation. Two years training period. The hospital offers excellent practical experience, in general, geriatric, theatre and out-patient facilities, and is within easy reach of London and the coast.

ST. GEORGE'S HOSPITAL, HORNCHURCH, ESSEX (Geriatric—424 beds). **FEMALE** (resident or non-resident). **MALE** (non-resident). Illustrated brochure and further details from Matron.

BRENTWOOD DISTRICT HOSPITAL, BRENTWOOD, ESSEX (62 beds). **FEMALE.** Resident or non-resident. Applications are invited for training as Assistant Nurses at busy general hospital—near London, but in country surroundings.

SOUTH LODGE HOSPITAL, WINCHMORE HILL, N.21 (243 beds). **FEMALE.** Resident or non-resident.

FOREST HOSPITAL, BUCKHURST HILL, ESSEX (General—44 beds). Assistant Nurse Training School. **FEMALE,** resident or non-resident, for October school. Aged 18 years and over. Two year course. Mainly practical work.

ENFIELD WAR MEMORIAL HOSPITAL, ENFIELD (Acute General — 58 beds). **FEMALE.** Resident or non-resident.

HONEY LANE HOSPITAL, WALTHAM ABBEY, ESSEX (120 beds). **FEMALE.** Resident. A hospital on the edge of Epping Forest within easy reach of London. Particularly suitable for nurses who find the theoretical part of General Training difficult and wish to attempt it later as individual tuition given. An attractive brochure will be sent on request to Matron.

ST. PETER'S HOSPITAL, MALDON, ESSEX (256 beds). **FEMALE,** 18-45 years. Resident or non-resident. The Training School is a separate block with modern equipment. Illustrated brochure available on request.

ST. JOHN'S HOSPITAL, WOOD STREET, CHELMSFORD, ESSEX (409 beds). **FEMALE.** Resident or non-resident. Two year practical courses. Certificate given. Good experience and preparation for girls wishing later to qualify for the General Register. Pleasant wards. Hospital within easy access of the East Coast. School commence 1st November, February, May, September.

CONTINUED OVERLEAF

NORTH EAST METROPOLITAN REGIONAL HOSPITAL BOARD—*Contd.*

GENERAL NURSING APPOINTMENTS—*Contd.*

WARD SISTERS—Contd.

Honey Lane Hospital, Waltham Abbey, Essex (120 beds). Resident or non-resident. Acute Male and Female Medical Ward in pleasant hospital. One hour's journey from London. Five-day, 44 hour week.

Mile End Hospital, Bancroft Road, London, E.1 (General—476 beds). Res. or non-res. For Casualty and Out-patient Departments — Second posts. 44 hour week.

Myland Hospital, Mill Road, Colchester, Essex (Mainly General — 179 beds). Res. or non-res. For Infectious Diseases Ward (male and female and children), preferably fever trained. Forms part of **Essex County Hospital** (Training School for Nurses).

Oldchurch Hospital, Romford, Essex. (General—709 beds). Resident. General Training School. Hospital is within easy access of East Coast, London and country.

Plaistow Hospital, Samson Street, London, E.13 (211 beds). Resident or non-resident. For Male Medical Ward. Combined General Training School with Queen Mary's and St. Mary's Hospitals.

Rush Green Hospital, Romford (General —301 beds). Res. or non-res. For Women's Surgical Ward. If non-resident London Weighting payable.

St. George's Hospital, Hornchurch, Essex (Geriatrics — 424 beds). Res. or non-res.

St. Michael's Hospital, Enfield (Chronic —310 beds). Res. or non-res.

St. Peter's Hospital, Maldon, Essex (142 beds). Resident or non-resident. For Chronic Sick Wards.

South Lodge Hospital, Winchmore Hill, N.21 (243 beds). Resident or non-resident. Junior Sister for E.N.T. Ward. Previous E.N.T. experience essential. **ONE** Ward Sister for I.D. Ward. Must possess fever certificate. Also for Out-patients' Department.

The Prince of Wales's General Hospital, London, N.15 (320 beds). Resident or non-resident. S.R.N., S.C.M. for Acute Medical Ward (28 beds). Previous Ward Sister's experience essential.

Victoria Hospital, Romford (99 beds). Resident or non-resident. For Children's Ward. Must be S.R.N., R.S.C.N.

RELIEF SISTERS

Harold Wood Hospital, Harold Wood, Essex (General Training School — 415 beds). Resident or non-resident.

Herts and Essex General Hospital, Bishop's Stortford, Herts. (341 beds). Resident or non-resident. General and Midwifery duties. 44 hour week.

Victoria Hospital, Romford (99 beds). Res. or non-res. With teaching experience to help with Preliminary Students. **Vacancy from 15th August.**

HOLIDAY RELIEF SISTERS

Hertford County Hospital, Hertford, Herts. Resident or non-resident. Permanent post. 44 hour week.

King George Hospital, Eastern Avenue, Ilford, Essex (General—208 beds). Resident or non-resident. Holiday Relief Sister. Hospital adjacent to Newbury Park Station — Central London Line — approx. 40 minutes from West End of London and 1 hour from East Coast.

Metropolitan Hospital, Kingsland Road, London, E.8 (General—146 beds). Holiday Relief Sister, female, S.R.N. Resident or non-resident. Apply to Matron.

Plaistow Hospital, Samson Street, London, E.13 (211 beds). Resident or non-resident. For Medical, Chest and Fever Wards.

STAFF MIDWIVES

Bethnal Green Hospital, Cambridge Heath Road, London, E.2. Two required for busy unit of 28 beds. 44 hour week. Resident or non-resident. Further particulars from Matron.

Brentwood Maternity Home, Ingrave Road, Brentwood (14 beds). Res. or non-res. **Application to the Matron, Brentwood District Hospital, Brentwood, Essex.**

Chase Farm Hospital, The Ridgeway, Enfield, Middlesex (General — 409 beds: including 38 Maternity beds). Res. or non-res. S.R.N., S.C.M. Also part-time staff required.

East End Maternity Hospital, 384-398 Commercial Road, London, E.1 (58 beds). Res. or non-res. Part I Midwifery Training School. Facilities for taking M.T.D. 44 hour week.

STAFF MIDWIVES—Contd.

German Hospital, E.8 (General). Resident or non-resident. For small but busy Maternity Unit.

Hackney Hospital, London, E.9 (870 beds: 100 Maternity). Res. or non-res. Vacancies due to increase in beds and Staff Establishment. 44 hour week.

Herts and Essex General Hospital, Bishop's Stortford, Herts. (341 beds). Resident or non-resident. For Maternity Unit of 32 beds. S.R.N., S.C.M. 44 hour week.

Hertford County Hospital, Hertford, Herts. Resident or non-resident. 44 hour week.

Mile End Hospital, Bancroft Road, London, E.1 (476 beds) Res. or non-res. Maternity Department—69 beds. Part I Training School. 44 hour week.

North Middlesex Hospital, Silver Street, Edmonton, N.18 (Maternity Unit — 101 beds). Resident or non-resident; and at **Tower Maternity Annexe, The Bishop's Avenue, N.2** (23 beds).

PUPIL MIDWIVES—Contd.

Mile End Hospital, Bancroft Road, London, E.1 (Part I Midwifery Training School—Maternity Unit of 69 beds). Res. or non-res. Vacancies 28th October, 1960, January, April and July, 1961. Good practical training with lectures by Consultant Staff. Obstetric Analgesia training. Hospital is pleasantly and conveniently situated in the East End of London.

North Middlesex Hospital, Silver Street, Edmonton, N.18. Part I Midwifery Training School. Lectures, including analgesia, by Consultant Staff. Resident Midwifery Tutor. Study day, preparatory course in classrooom before commencement of training. Vacancies occur January, April, July and October. Applications to the Matron.

Queen Mary's Hospital for the East End, West Ham Lane, Stratford, E.15 (General and Maternity; 37 Maternity beds). Resident or non-resident. Part I Training School. February, 1961 School.

GENERAL HOSPITAL, ROCHFORD

(General—620 beds)

(Maternity Unit—75 beds; 10 Prem. cots. Part I Training School)

Applications are invited for the post of **DEPARTMENTAL LABOUR WARD AND ANTE-NATAL SISTER** to take charge of busy Labour Ward, Ante-Natal Ward and Theatre. Interesting post offering excellent opportunity for training Pupil Midwives and Medical Students. Resident or non-resident.

Plaistow Maternity Hospital, Howards Road, Plaistow, London, E.13 (64 beds). Res. or non-res. The hospital is a Part I Training School and offers easy access to local shopping and entertainment facilities and is but a short distance from West End of London. Every encouragement given to study for M.T.D.

Queen Mary's Hospital for the East End, West Ham Lane, Stratford, E.15 (Maternity—37 beds). Res. or non-res. Part I Training School. S.C.M.

Rochford General Hospital, Rochford, Essex (620 beds). Res. or non-res. For duties in modern Maternity Unit which is a Part I Training School of 75 beds with Premature Baby Unit. Hospital is within easy reach of Southend-on-Sea and near Rochford Station, with frequent trains on the electric line to London. 44 hour week in operation.

Rush Green Hospital, Romford (General —301 beds). Res. or non-res. For small unit. Apply to Matron with names for reference.

St. Andrew's Hospital, Devons Road, E.3 (General—505 beds). Resident or non-resident. S.R.N., S.C.M.

St. John's Hospital, Wood Street, Chelmsford, Essex. Resident or non-resident. Ward Unit — 22 beds. Excellent experience in all departments, including Labour Wards. Night and day duty.

St. Peter's Hospital, Maldon, Essex (256 beds). Resident or non-resident. For Maternity Wards.

Plaistow Maternity Hospital, Howards Road, Plaistow, London, E.13 (64 beds). Resident. Pupils prepared for Part I Examination of the Central Midwives' Board. S.R.N. or non-S.R.N. pupils accepted. Courses for S.R.N.s commence August, November, February and May. Special courses for non-S.R.N.s commence in October and April.

Rochford General Hospital, Rochford, Essex (620 beds). Part I Training School of 75 beds with Premature Baby Unit attached. Vacancies 1st February, May, August and November, 1961, schools.

St. John's Hospital, Wood Street, Chelmsford, Essex (77 beds). Res. Part I Midwifery Training. Courses commence 1st February, May, August and November.

The Bearsted Memorial Hospital, (Jewish Maternity Hospital), Lordship Road, Stoke Newington, London, N.16. Midwifery Training School. Pupil Midwives prepared for Part I Examination of the Central Midwives Board at this hospital, in pleasant surroundings within easy reach of the West End. Obstetric and paediatric lectures by specialists. Resident Midwife Teacher. Vacancies occur in February, May, August and November.

Thorpe Coombe Maternity Hospital, Walthamstow, E.17 (Part II Midwifery Training School—70 beds). Resident or non-resident. Vacancies September, December, March and June.

QUEEN ELIZABETH HOSPITAL FOR CHILDREN HACKNEY ROAD, LONDON, E.2

THEATRE STAFF NURSE (R.S.C.N.) required.
Apply to **Matron.**

W. J. Courtauld Hospital, Braintree, Essex (37 beds). Resident or non-resident.

Wanstead Hospital, Hermon Hill, E.11 (General Training School for Nurses—191 beds). Resident or non-resident. S.R.N. and S.C.M. or S.C.M. only.

PUPIL MIDWIVES

Chase Farm Hospital, Enfield (General —409 beds, including 38 Maternity). Resident. S.R.N. Vacancies on courses commencing 1st November, 1960, and 1st February, 1961. Two week Preliminary course of instruction prior to commencement of main course.

East End Maternity Hospital, 384-398 Commercial Road, London, E.1 (58 beds). Part I Midwifery Training School. Res. or non-res. Vacancies occur for Pupils, S.R.N. or R.S.C.N. on 1st November, 1960; 1st February, May, August and November, 1961. 44 hour week.

Hackney Hospital, Homerton, London, E.9 (870 beds) (Maternity Department—100 beds). Res. Part I Courses commence February, May, August and November. Modern Maternity Block and Nurses' Home.

THEATRE STAFF NURSES (FEMALE)

Black Notley Hospital, Nr. Braintree, Essex (Complete Training School, General, Orthopaedic and B.T.A.—516 beds). Res. or non-res.

Chase Farm Hospital, The Ridgeway, Enfield (409 beds). Res. or non-res. Full or part-time.

Harold Wood Hospital, Harold Wood, Essex (General Training School — 415 beds). Staff Nurses required for new Twin Theatre Unit.

Hertford County Hospital, Hertford, Herts. Resident or non-resident. For six months' experience. 44 hour week.

London Jewish Hospital, Stepney Green, E.1 (General—130 beds). Res. or non-res. 44 hour week.

Mile End Hospital, Bancroft Road, London, E.1 (476 beds). Res. or non-res. 44 hour week.

Rochford General Hospital, Rochford, Essex (620 beds). Resident or non-resident. For busy Operating Theatre. **Applications to the Superintendent of Nursing.**

THEATRE STAFF NURSES (FEMALE)—Contd.

South Lodge Hospital, Winchmore Hill, N.21 (243 beds). Residen[illegible] resident.

Southend General Hospital, [illegible] Chase, Southend-on-Sea, Essex [illegible] Resident or non-resident. [illegible] busy Operating Theatre.

Victoria Hospital, Romford [illegible] Res. or non-res. Hospital within reach of London.

Wanstead Hospital, Hermon Hill, [illegible] (General Training School for [illegible] 191 beds). Resident or non-[illegible]

THEATRE STAFF NURSES (MALE)

Poplar Hospital, London, E.14 [illegible] —120 beds). Non-resident.

STAFF NURSES (FEMALE)

Bishop's Stortford and District [illegible] Rye Street, Bishop's Stortford, [illegible] (67 beds). Res. or non-res. [illegible] Wards.

Black Notley Hospital, Nr. Braintree, Essex (Complete Training School, [illegible] Orthopaedic and B.T.A. — 516 [illegible] Res. or non-res. For General Wards.

Brentwood District Hospital, [illegible] wood, Essex (62 beds). Resid[illegible] non-resident. For Children's Ward, [illegible] alty, Theatre and Out-patients'.

Broomfield Hospital, Chelmsford, [illegible] (Modern Chest Hospital — 311 [illegible] Res. or non-res. Also with B.T.A. [illegible] ficate. Service allowance of £30 [illegible]

Chase Farm Hospital, The Ridge[illegible] Enfield (409 beds). Residen[illegible] resident. S.R.N. For General [illegible] Day or night duty, also part-time.

Cheshunt Cottage Hospital, [illegible] Lane, Cheshunt, Herts. (16 beds). [illegible] or non-res. With Theatre experience.

Chingford Hospital, Larkshall [illegible] Chingford, E.4 (Assistant Nurse Training School—100 beds). Resident [illegible] resident. For Medical and Post-[illegible] Wards.

Connaught Hospital, Orford Road, [illegible] thamstow, E.17 (General Training [illegible] for Nurses—123 beds).

East Ham Memorial Hospital, [illegible] bury Road, London, E.7 (Acute [illegible] beds). Resident or non-resident. [illegible] Children's and General Wards.

Eastern Hospital, Homerton [illegible] London, E.9 (I.D., etc.). Res. or non-[illegible]

Enfield War Memorial Hospital, [illegible] Side, Enfield (Acute General—[illegible] Resident or non-resident.

Forest Hospital, Buckhurst Hill, [illegible] (Assistant Nurse Training School [illegible] beds). Resident or non-resident. [illegible] for General Wards. **ONE** for night [illegible] full or part-time.

German Hospital, E.8 (General [illegible] beds). Resident or non-resident. [illegible] for Casualty Department. Also **ONE** [illegible] Children's Ward, busy department, [illegible] experience.

Hackney Hospital, Homerton, E.9 [illegible] beds). Res. or non-res. For day [illegible] night duty.

Harold Wood Hospital, Harold Wood, Essex (General Training School [illegible] beds). Resident or non-resident. [illegible] Children's Ward, night duty 4 nights [illegible] week—full-time, and Casualty, day [illegible] night duty. Full or part-time, for [illegible] Wards, day and night duty.

Herts and Essex General Hospital, Bishop's Stortford, Herts. (341 [illegible] Resident or non-resident. General [illegible] 44 hour week.

High Wood Hospital, Ongar Road, Brentwood, Essex. Res. or non-[illegible] Required full-time or part-time for Geriatric Unit and E.N.T. Unit.

Honey Lane Hospital, Waltham Abbey, Essex (120 beds). Resident or [illegible] resident. **ONE** for Acute Medical [illegible] **ONE** for Dental Surgery Unit. [illegible] Weighting if non-resident. Good [illegible] tions in pleasant country hospital [illegible] London.

London Jewish Hospital, Stepney Green, E.1 (General—130 beds). Res. or non-res. For Out-patient Department. [illegible] vacancies for night duty. 44 hour week.

Mile End Hospital, Bancroft Road, London, E.1 (General—476 beds). [illegible] or non-res. For Acute Medical, [illegible] Children's and Gynaecological Wards. Also required for night duty. 44 hour week.

NORTH EAST METROPOLITAN REGIONAL HOSPITAL BOARD—*Contd.*

GENERAL NURSING APPOINTMENTS—*Contd.*

STAFF NURSES (FEMALE)—Contd.

North Middlesex Hospital, Silver Street, N.18 (General—827 beds). Res. or non-res. General Theatre, O.P.D. and Casualty.

Middlesex Hospital, Romford, Essex (General Training School — 709 beds). Ward Unit — 26 beds. Hospital is within easy reach of the East Coast, London and country.

Plaistow Hospital, Samson Street, London, E.13 (211 beds). Resident or non-resident. For Medical and Fever Wards. Combined Training School with Queen Mary's and St. Mary's Hospitals.

Queen Elizabeth Hospital for Children, Hackney Road, London, E.2. Res. or non-res. For Wards, Theatre and Out-patients'. S.R.N. For duties at **Hackney Road, Shadwell** or **Banstead**, but applications to Matron at **Hackney Road**, giving two names for reference.

Rochford General Hospital, Rochford, Essex (620 beds). Resident or non-resident. **Applications to the Superintendent of Nursing.**

St. Andrew's Hospital, Devons Road, E.3 (General—505 beds). Resident or non-resident.

St. Ann's General Hospital, Tottenham, N.15 (540 beds). Resident or non-resident. For Surgical Wards, Chest Wards, Fever Wards, etc.

St. George's Hospital, Hornchurch, Essex (Geriatrics — 424 beds). Res. or non-resident For night duty.

St. Mary's Hospital for Women and Children, Upper Road, Plaistow, London, E.13 (100 beds). Res. or non-res. Full-time or part-time.

St. Michael's Hospital, Chase Side Crescent, Enfield, Middlesex (Chronic — 310 beds). Res. or non-res. S.R.N.

St. Michael's Hospital, Rayne Road, Braintree, Essex (201 beds). Resident or non-resident. For Acute Medical Wards.

South Lodge Hospital, Winchmore Hill, London, N.21 (General and I.D. — 243 beds). Res. or non-res. S.R.N. for General and E.N.T. Wards. Also for Surgical Ward.

Victoria Hospital, Romford, Essex (General — 99 beds). Res. or non-res. For Medical Ward and Male and Female Surgical Wards.

Wanstead Hospital, Hermon Hill, E.11 (General Training School for Nurses—191 beds). Resident or non-resident. For General Wards.

STAFF NURSES (MALE)

German Hospital, E.8 (General — 157 beds). Resident or non-resident. S.R.N. for Casualty Department. Also **ONE** for Children's Ward, busy department, good experience.

High Wood Hospital, Ongar Road, Brentwood, Essex Res. or non-res. Required full-time or part-time for Geriatric Unit and E.N.T. Unit.

Queen Mary's Hospital for the East End, West Ham Lane, Stratford, E.15 (General and Maternity—163 beds; including 37 Maternity). Non-resident. For Out-patient Department.

St. George's Hospital, Hornchurch, Essex (Geriatrics — 424 beds). Non-res. Additional staff required for opening of further beds.

POST-GRADUATE TRAINING

Broomfield Hospital, Chelmsford, Essex (Modern Chest Hospital — 311 beds). Res. or non-res. **FEMALE** Staff Nurses. Post-graduate Course for B.T.A. Certificate one year. Examinations, May and November. Service allowance of £30 p.a.

St. John's Hospital, Wood Street, Chelmsford, Essex. Courses in **Premature Baby Care, Theatre.** Six months' duration for S.R.N.s, S.C.M.s or S.E.A.N.s. Certificate given. Resident or non-resident. Schools commence 1st May, 1st August, 1st November.

ENROLLED ASSISTANT NURSES (FEMALE)

Black Notley Hospital, Nr. Braintree, Essex (Complete Training School. General, Orthopaedic and B.T.A.—516 beds). Res. or non-res.

ENROLLED ASSISTANT NURSES (FEMALE)—Contd.

Broomfield Hospital, Chelmsford, Essex (Modern Chest Hospital — 311 beds). Res. or non-res. With B.T.A. Certificate. Opportunity to train for same. Service allowance of £30 p.a. Also S.E.A.N. for Post-operative General Surgery. Resident or non-resident.

Connaught Hospital, Orford Road, Walthamstow, E.17 (General Training School for Nurses—123 beds). Resident or non-resident. S.E.A.N.

Eastern Hospital, Homerton Grove, London, E.9 (I.D., etc.). Res. or non-res.

Enfield War Memorial Hospital, Enfield Middlesex (Acute General — 58 beds). Res. or non-res.

Forest Hospital Buckhurst Hill, Essex (Assistant Nurse Training School — 44 beds). Resident or non-resident. For wards.

Harold Wood Hospital, Harold Wood, Essex (General Training School — 415 beds). Resident or non-resident. For Wards, day and night duty.

Herts and Essex General Hospital, Bishop's Stortford, Herts. (341 beds). Resident or non-resident. 44 hour week.

High Wood Hospital, Brentwood, Essex. Resident or non-resident. Full-time or part-time for Surgical Unit and for Geriatric Unit. Also S.E.A.N.; full-time or part-time, for night duty.

Honey Lane Hospital, Waltham Abbey (120 beds). Resident or non-resident. Good conditions in country hospital with easy access to London. Good conditions and good experience.

Langthorne Hospital, Leytonstone, E.11 (Geriatric—740 beds). Full-time, resident or non-resident; Part-time, non-resident. For day or night duty.

Mile End Hospital, Bancroft Road, London, E.1 (General—476 beds). Non-res. For Acute Medical and Surgical Wards. Also required for night duty. 44 hour week.

North Middlesex Hospital, Silver Street, Edmonton, N.18 (General — 827 beds). Resident or non-resident. Full or part-time. Also at **Tower Maternity Annexe, The Bishop's Avenue, N.2** (23 beds), and **Southgate Annexe, Tottenhall Road, N.13** (Female Chronics—73 beds).

Plaistow Hospital, Samson Street, London, E.13 (211 beds). Resident or non-resident. Full-time or part-time.

Poplar Hospital, London, E.14 (General —120 beds). Resident or non-resident.

Queen Mary's Hospital for the East End, West Ham Lane, Stratford, E.15 (General and Maternity — 163 beds). Resident or non-resident. **ONE**, full or part-time for day duty at **Post-Surgical Annexe, Harlow** (35 beds).

St. Andrew's Hospital, Devons Road, E.3 (General — 505 beds). Resident or non-resident.

St. Faith's Hospital, London Road, Brentwood, Essex (Sane Epileptics and General Medical Unit—405 beds). Res. or non-res. Full or part-time.

St. George's Hospital, Hornchurch, Essex (Geriatrics — 414 beds). Res. or non-res.

St. John's Hospital, Wood Street, Chelmsford, Essex (409 beds). Resident or non-resident. General Wards.

St. Mary's Hospital for Women and Children, Upper Road, Plaistow, London, E.13 (100 beds). Res. or non-res. Full-time or part-time.

St. Michael's Hospital, Chase Side Crescent, Enfield, Middlesex (Chronic — 310 beds). Res. or non-res.

St. Peter's Hospital, Maldon, Essex (140 beds). Res. or non-res. For Chronic Sick Wards.

South Lodge Hospital, Winchmore Hill, London, N.21 (General and I.D. — 243 beds). Res. or non-res.

ENROLLED ASSISTANT NURSES (MALE)

Eastern Hospital, Homerton Grove, London, E.9 (I.D., etc.). Res. or non-res. For Geriatric Wards.

Harold Wood Hospital, Harold Wood, Essex (General Training School — 415 beds). Resident or non-resident. For Wards, day and night duty.

ENROLLED ASSISTANT NURSES (MALE)—Contd.

High Wood Hospital, Brentwood, Essex Resident or non-resident. Full-time or part-time for Surgical Unit and for Geriatric Unit. Also S.E.A.N.; full-time or part-time, for night duty.

Langthorne Hospital, Leytonstone, E.11 (Geriatric—740 beds). Full or part-time, non-resident. For day or night duty.

Mile End Hospital, Bancroft Road, London, E.1 (General—476 beds). Non-res. For duty in Operating Theatre. Experience in sterilizing techniques an advantage. 44 hour week.

Poplar Hospital, London, E.14 (General —120 beds). Non-resident.

St. George's Hospital, Hornchurch, Essex (Geriatrics—424 beds). Non-res.

NURSING AUXILIARIES (FEMALE)

Black Notley Hospital, Nr. Braintree, Essex (Complete Training School. General, Orthopaedic and B.T.A.—516 beds). Res. or non-res.

Eastern Hospital, Homerton Grove, London, E.9 (I.D., etc.). Res. or non-res.

Langthorne Hospital, Leytonstone, E.11 (Geriatric—740 beds). Full-time, resident or non-resident; Part-time, non-resident. For day or night duty.

Mile End Hospital, Bancroft Road, London, E.1 (General—476 beds). Non-res. 44 hour week.

NURSING AUXILIARIES (FEMALE)—Contd.

North Middlesex Hospital, Silver Street, Edmonton, N.18 (General — 827 beds). Resident or non-resident. For Maternity and General Wards. Also for **Tower Maternity Annexe, The Bishop's Avenue, N.2** (23 beds), and at **Southgate Annexe, Tottenhall Road, N.13** (Female Chronic—73 beds).

Queen Elizabeth Hospital for Children, Hackney Road, London, E.2, Shadwell, London, E.1, Banstead, Surrey. Non-res. Some previous nursing experience essential. **Apply to Matron at Hackney Road, E.2, with two names for reference.**

St. Faith's Hospital, London Road, Brentwood, Essex (405 beds). Resident or non-resident. Part or full-time.

NURSING AUXILIARIES (MALE)

Langthorne Hospital, Leytonstone, E.11 (Geriatric—740 beds). Full or part-time, non-resident. For day or night duty.

NURSERY NURSE

Queen Mary's Hospital for the East End, West Ham Lane, Stratford, E.15 (Maternity—37 beds). Res. or non-res. For Maternity Unit.

MENTAL NURSING APPOINTMENTS

SOUTH OCKENDON GROUP HOSPITAL MANAGEMENT COMMITTEE

WARD SISTERS (or **STAFF NURSES**, female) required at **South Ockendon Hospital, South Ockendon, near Romford and Grays, Essex.** Candidates must be R.N.M.D. or R.M.N. qualified. 1,000 beds for mentally sub-normal patients, including four new villas about to be opened. Modern hospital situated in pleasant grounds. Easy access to London. Staff houses may be available if applicants are married, and husband can be employed on the male nursing staff. **Applications to the Matron.**

SENIOR ASSISTANT MATRON

South Ockendon Hospital, South Ockendon, Romford, Essex (Mental Deficiency —1,000 beds). Resident or non-resident. This is a very modern hospital, situated in pleasant grounds, close to town amenities in two nearby centres and easy access to London. Appointment in connection with the opening of new villas. Social and recreational amenities. Apply to Matron.

ASSISTANT MATRON

Severalls Hospital, Colchester, Essex. Applications are invited for the appointment of **Assistant Matron.** Hospital situated in beautiful grounds within easy reach of London and several popular seaside resorts. Must be qualified in both General and Mental Nursing, and have held the post of Ward Sister in a Mental Hospital. Applications, giving details of qualifications and experience, together with the names of two referees, should be sent as soon as possible to the Matron, who will be pleased for candidates to visit the hospital.

STAFF NURSES (FEMALE)

Claybury Hospital (For Nervous and Mental Disorders), Woodford Bridge, Woodford Green, Essex (2,355 beds). Res. or non-res.

Great West Hatch Hospital, High Road, Chigwell, Essex (Mental Deficiency — 48 beds). Resident or non-resident. Hospital is a large house in several acres of pleasant gardens in country district very close to town amenities and London. Application forms from **Matron, Leytonstone House Hospital, High Road, London, E.11.**

STAFF NURSES (FEMALE)—Contd.

Langthorne Hospital, Leytonstone, E.11 (Geriatric—740 beds). Full-time, resident or non-resident; Part-time, non-resident. S.R.N. and/or R.M.N.

Leytonstone House Hospital, High Road, London, E.11 (Mental Deficiency—366 beds). Res. or non-res.

North Middlesex Hospital, Silver Street, Edmonton, N.18 (General — 827 beds). Res. or non-res.

Rochford General Hospital, Rochford, Essex (620 beds). Resident or non-resident. Required for small Psychiatric Unit. **Applications to the Superintendent of Nursing.**

St. George's Hospital, Hornchurch. Res. or non-res. For duty in **Ingrebourne Centre** (Neurosis Unit).

STAFF NURSES (MALE)

Langthorne Hospital, Leytonstone, E.11 (Geriatric—740 beds). Full and part-time. Non-resident. S.R.N. and/or R.M.N.

Rochford General Hospital, Rochford, Essex (620 beds). Non-resident. Required for small Psychiatric Unit.

NURSING ASSISTANTS (MALE)

Langthorne Hospital, Leytonstone, E.11 (Geriatric — 740 beds). Non-resident. Previous mental nursing experience essential.

NORTH WEST METROPOLITAN REGIONAL HOSPITAL BO

North and West London, Bedfordshire and parts of Middlesex, Hertfordshire, Berkshire and Buckinghamshire

Applications are invited for the following appointments which should be sent, together with details of age, qualifications, experience and the names of two referees (or copies of two recent testimonials) TO THE MATRON OF THE APPROP HOSPITAL, unless otherwise stated, from whom further details may be obtained. National salary scales apply.

GENERAL NURSING APPOINTMENTS

ASSISTANT MATRONS

Orme Lodge and Stanmore Cottage Hospital, Stanmore, Middlesex (A Geriatric Unit, comprising two adjoining units —38 beds). Res. or non-res. S.R.N. Applications stating age, qualifications and experience to the Matron, Edgware General Hospital, Edgware, Middlesex.

St. Albans City Hospital, Normandy Road, St. Albans (General Training School—394 beds).

Willesden General Hospital, Harlesden Road, N.W.10 (Training School for General Register). **Assistant Matron.** Whitley salary scale: £750 p.a. x £30—£870 p.a., less £230 p.a. for residence. Post vacant 1st August, 1960. Details and application form from Matron.

SECOND ASSISTANT MATRON

The Hitchin Hospitals, Hitchin, Herts. (General Training School — 373 beds). Apply to Matron, The Lister Hospital, Hitchin, Herts.

PRINCIPAL TUTOR

Harefield Hospital, Harefield, Middx. (610 beds). Res. or non-res. Required for General Training School and B.T.A. Examination. Spacious, up-to-date and well-equipped Teaching Department.

SISTER TUTORS

Bedford General Hospital (South Wing), Kempston Road, Bedford (204 beds). Res. or non-res. Qualified. Complete General Training School.

Luton and Dunstable Hospital, Luton, Beds. (Busy general hospital and training school for student nurses — 300 beds). Res. or non-res. Qualified. Required to take charge of the Preliminary Training School.

Watford and District Peace Memorial Hospital Nurse Training School, Watford, Herts. (General—382 beds). Resident. Qualified or unqualified.

TUTORS (MALE or FEMALE)

Clare Hall Hospital, South Mimms, Nr. Barnet, Herts. (Chest Hospital — 334 beds). **Second Tutor.** Qualified or unqualified. Res. or non-res. Hospital near London, provides comfortable living quarters and good recreational facilities.

Edgware General Hospital, Edgware, Middlesex (Which is a large Training School for Nurses. The block system of teaching is in operation. The hospital is a large, up-to-date one, enjoying excellent facilities of the most modern kind, situated in pleasant grounds within easy reach of the centre of London by both bus and Underground — 705 beds). **QUALIFIED TUTORS.** Applications, in writing, to the Matron.

Harefield Hospital, Harefield, Middx. (Complete General Training School and Training School for B.T.A. Certificate—610 beds). Res. or non-res. To assist Principal Tutor. Up-to-date teaching department. Study day system of training.

Whittington Hospital, Highgate Hill, London, N.19 (1,118 beds). Res. or non-res. **TWO** required, owing to recent increase in Tutorial Staff. Block system of tuition. Opportunity of gaining experience in Preliminary Training School and Senior School. Applicants must be Registered Nurse Tutors.

NURSE TUTOR

West Middlesex Hospital. Applications are invited for the post of **NURSE TUTOR** to the Pupil Assistant Nurses, at West Middlesex Hospital. The formation of a group school is being considered. Applications, stating age, details of qualifications, experience and names of three referees, to Group Secretary, West Middlesex Hospital, Isleworth, Middlesex, by 4th August.

TUTOR (QUALIFIED)

St. Albans City Hospital, Normandy Road, St. Albans (General Training School—394 beds).

ASSISTANT TUTOR (Qualified)

West Middlesex Hospital and King Edward Hospital, Ealing. Joint Preliminary Training School. Resident or non-resident. Four schools annually each of 11 weeks' duration. 45 students. Applications to Matron, West Middlesex Hospital, Isleworth, Middx.

NIGHT SUPERINTENDENT

Watford and District Peace Memorial Hospital, Watford, Herts. (General—215 beds). Res. or non-res. In charge of three Night Sisters.

NIGHT SISTERS

Canadian Red Cross Memorial Hospital, Taplow, Nr. Maidenhead (General—332 beds). Res. or non-res.

Central Middlesex Hospital, Park Royal, N.W.10 (721 beds). Res. or non-res. S.R.N.

Hillingdon Hospital, Uxbridge, Middx. (General—621 beds). S.R.N. for General Wards. **TWO** required. **ALSO** S.R.N., R.S.C.N. or S.R.N. for Children's Unit comprising: one surgical and one medical ward.

THEATRE SISTERS

Ashford Hospital, London Road, Ashford, Middlesex (562 beds). Res. or non-res. One of three working under Theatre Superintendent. 44 hour week, alternate week-ends.

Barnet General Hospital, Wellhouse Lane Barnet, Herts. (461 beds). Res. or non-res.

Central Middlesex Hospital, Park Royal, London, N.W.10 (721 beds). Res. or non-res. S.R.N.

Clare Hall Hospital, South Mimms, Nr. Barnet, Herts. (Chest Hospital — 334 beds). Res. or non-res. With some theatre experience. One of three under Departmental Sister.

Hendon District Hospital, 357 Hendon Way, Hendon, N.W.4 (A busy General Hospital within easy reach of the centre of London—63 beds). Res. or non-res. S.R.N. required for full-time duties.

The Royal London Homoeopathic Hospital, Great Ormond Street (180 beds). Resident. **JUNIOR.**

West Middlesex Hospital, Isleworth, Middx. (1,089 beds). Res. or non-res. Five busy Theatres offering wide experience.

WHITTINGTON HOSPITAL HIGHGATE HILL, LONDON, N.19

(1,118 beds)

COURSE IN NURSING ADMINISTRATION

Applications are invited for a Course of one year, consisting of practical experience in all aspects of Nursing Administration of a large General Hospital which is a Training School for Nurses for State Registration, State Enrolment and Part I of the C.M.B. Examination.

Instructions will be given by Matron and senior administrative staff and opportunity would be given for attending external lectures if desired.

Applicants, who would be paid at Ward Sister's rate of salary, must be S.R.N. and have had a minimum of four years post-registration experience, including experience as a Ward Sister.

National Temperance Hospital, Hampstead Road, N.W.1 (General—158 beds). Res. or non-res. Working under the Night Superintendent.

Paddington General Hospital, Harrow Road, W.9 (550 beds). Res. or non-res. For General Wards.

St. Charles' Hospital, Ladbroke Grove, W.10 (General—575 beds). Res. or non-res.

The Hitchin School of Nursing, Lister Hospital, Hitchin, Herts. (General Training School—373 beds). For Accident Service and General duties.

Watford and District Peace Memorial Hospital, Watford, Herts. (General Hospital — 218 beds). Res. or non-res. One of four.

West Herts School of Nursing, West Herts and St. Paul's Hospitals, Hemel Hempstead, Herts (325 beds). Res. or non-res. **Senior** for Acute Medical and Geriatric Units. Apply Matron, West Herts Hospital, Hemel Hempstead, Herts.

MIDWIFERY SISTERS

Canadian Red Cross Memorial Hospital, Taplow, Nr. Maidenhead (General—332 beds). Res. or non-res.

Hillingdon Hospital, Uxbridge, Middlesex (General—621 beds). S.R.N., S.C.M. For new Maternity Wing. Day and night duty.

Welwyn Garden City Maternity Hospital, Peartree Lane, Welwyn Garden City, Herts. (Part II Midwifery Training School —30 beds). For night duty. Post suitable for someone seeking first Sister's post. Hospital situated within easy reach Central London.

RELIEF MIDWIFERY SISTER

Bedford General Hospital (North Wing), Kimbolton Road, Bedford (220 beds). Res. or non-res.

Whittington Hospital, Highgate Hill, London, N.19 (1,118 beds). Res. or non-res. Two required for main Theatre, to work under Theatre Superintendent. Suitable post for Staff Nurses wishing to gain further experience in general, orthopaedic, genito-urinary, surgery and gynaecology. Must have had one year's Theatre experience.

THEATRE SISTER (MALE or FEMALE)

Maidenhead Hospital, St. Luke's Road, Maidenhead, Berks. (General—100 beds). Res. or non-res. **Junior** of two, previous experience.

DEPARTMENTAL SISTER (Category A)

West Middlesex Hospital. Departmental Sister, category 'A', resident, required for administrative duties in Matron's Office of this large general hospital which is a training school for student nurses, pupil assistant nurses and pupil midwives. The post which becomes vacant on 5th September, 1960, due to the retirement of the present holder, offers wide experience in Nursing Administration. Applications to Matron, West Middlesex Hospital, Isleworth, from whom further particulars may be obtained.

DEPARTMENTAL SISTER (CATEGORY "B")

Central Middlesex Hospital, Park Royal, London, N.W.10 (721 beds). S.R.N. required for night duty. Post offers good administrative experience.

DEPARTMENTAL SISTERS

Luton and Dunstable Hospital, Luton, Beds. (Busy General Hospital and Training School for Nurses — 300 beds). Resident. With orthopaedic experience required for the Fracture Clinic.

Upton Hospital, Slough, Bucks. (General, Part II Midwifery Training School—182 beds). Res. or non-res. For busy Out-patient and Casualty Department. 44 hour week.

CLINICAL INSTRUC

The Hitchin School of Nurs Hospital, Hitchin, Herts. (Gen ing School—373 beds). Apply The Lister Hospital.

THEATRE AND CLINIC SISTER

Harpenden Memorial Hospit Road, Harpenden, Herts. Resident. S.R.N., S.C.M.

ADMINISTRATIVE SI

Finchley Memorial Hospital, Road, North Finchley, N.12 Resident.

SISTER-IN-CHARG

King Edward VII Hospital, and Old Windsor Units (Gen beds). Res. or non-res. S.R.N. Children's Ward.

CHARGE NURSE (MA

Pinewood Hospital, Nine Mile Wokingham (Tuberculosis — 52 Res. or non-res. **Junior**, for exper all types of diseases of the chest. tunity for trained nurses taking Charge Nurse's post, to gain pr knowledge of ward administration, graduate Courses for B.T.A. Certi for nurses wishing to gain further ence. Hospital is one hour's journey London and is situated in surroundings.

WARD SISTERS

Abbots Langley Hospital, Abbots ley, Nr. Watford, Herts. Res. or Elderly patients, some with men disabilities.

Central Middlesex Hospital, Park London, N.W.10 (721 beds). S.R.N. quired for Male Medical Ward (25 **ALSO** S.R.N. required for Female paedic Ward.

Children's Annexe, London Road, Beds. (56 beds). Resident.

Clare Hall Hospital, South Mimms Barnet, Herts. (Chest Hospital beds). Res. or non-res. Junior Surgical Ward.

Harefield Hospital, Harefield, M (610 beds). Res. or non-res. For General Medical Ward.

Harpenden Memorial Hospital, Road, Harpenden, Herts. (30 Resident. S.R.N., S.C.M.

Holywell Hospital, Tolpits Lane, ford, Herts. (Hospital for the treat of Tuberculosis and Infectious Dise 80 beds). Res. or non-res. To Infectious Diseases Ward. Please to Matron, Peace Memorial Hos Watford.

Letchworth Hospital, Baldock Letchworth, Herts. (30 beds). Gen Practitioner, undertaking general general surgical, gynaecological, paedic and E.N.T. work. Res. good general experience.

Luton and Dunstable Hospital, Beds. (Busy general hospital and school for nurses—300 beds). non-res. Required for Female Wards. **Junior.**

Luton and Dunstable Hospital, Beds. (Busy general hospital and school for student nurses — 300 Resident. For Male Medical Ward.

Maidenhead Hospital, St. Luke's Maidenhead (General—100 beds). or non-res. For Children's Ward. R.S.C.N.

Marie Curie Hospital, 66 Fitzjohn Avenue, Hampstead, N.W.3 (50 Resident. For Hurdon House, week. Radiotherapy Hospital. two.

NORTH WEST METROPOLITAN REGIONAL HOSPITAL BOARD—*Contd.*

STUDENT NURSE TRAINING

Training normally lasts **3 years for Student Nurses** and **2 years for Pupil Assistant Nurses** and an allowance of between £285-£320 a year is payable during training less £128 for board, lodging and uniform if resident. Mental Nurse Training Allowance: age 18 £335, 19 £350, 20 £370, less £130 for board, lodging and uniform if resident. Aged 21 or over on entry: 1st year £430, 2nd year £450, 3rd year £470, less £158 for board, lodging and uniform if resident. Four weeks paid leave per annum. For full details please apply to the **Matron of the hospital concerned.**

BARNET GENERAL HOSPITAL, WELLHOUSE LANE, BARNET, HERTS. (261 beds). Vacancies for female Student Nurses. Forty-four hour week. Hospital situated in pleasant surroundings within half-an-hour of London by Tube. Modern nurses' home, single rooms, recreational facilities. Study day system of training. Four schools per year: 4th January, 21st March, 20th June and 21st September. Shortened periods of training for students already on the Supplementary Register. Illustrated brochure from Matron.

WATFORD AND DISTRICT PEACE MEMORIAL HOSPITAL NURSE TRAINING SCHOOL, WATFORD, HERTS. (215 beds). There are vacancies for Student Nurses. Three schools a year. While the General Certificate of Education standard is desirable, consideration is given to every applicant with a sincere desire to nurse. Modern nurses' home. Easy access to Central London. Matron will be pleased to discuss training with parents and/or prospective students and to send a brochure on application.

BEDFORD GENERAL HOSPITAL (SOUTH WING), KEMPSTON ROAD, BEDFORD, offers excellent training. Lectures by Medical Staff and qualified Sister Tutors. Minimum age of entry, 18 years. Female students (resident); male students (non-resident). Interested candidates may visit hospital by appointment with Matron.

MOUNT VERNON HOSPITAL, NORTHWOOD, MIDDLESEX. Vacancies in the Preliminary Training School, January, May and September each year. Candidates on the Supplementary Register accepted for two years.

NATIONAL TEMPERANCE HOSPITAL, HAMPSTEAD ROAD, LONDON, N.W.1. There are vacancies for **FEMALE** Student Nurses for three years' general training (shortened periods of training for applicants on the Supplementary Register). Minimum age, 18 years. Four weeks' annual leave, ample recreational facilities. Excellent opportunities for promotion after training. Further particulars and illustrated brochure on request. Please mention this paper.

HAREFIELD HOSPITAL, HAREFIELD, MIDDLESEX (610 beds). Approved by the General Nursing Council for England and Wales and the British Tuberculosis Association Examination Committee. Students accepted for (1) General and Tuberculosis training (four years); (2) General Training only (three years); (3) British Tuberculosis Certificate only (two years). Special allowance of £60 for students who complete two years' training in tuberculosis nursing. Up-to-date hospital. Excellent facilities for nurse training.

CLARE HALL HOSPITAL, SOUTH MIMMS, Nr. BARNET, HERTS. (Regional Thoracic Surgical Centre—334 beds). Student Nurse training. Vacancies for well-educated women students (from 18 years). All types of treatment for pulmonary T.B., including major thoracic surgical unit for T.B. and non-T.B. chest diseases. Training School under G.N.C. (special four-year training, two years in the Chest Hospital and two years in an affiliated general hospital). The hospital is also a two-year training school for the British Tuberculosis Association Certificate. There are facilities at the hospital for all religious denominations. The hospital is situated in very pleasant country within easy reach of London. Hospital coach pays frequent visits to Barnet. Full details from Matron.

UPTON HOSPITAL, SLOUGH, BUCKS. (General—182 beds). Resident. Female. Applications invited for school commencing September, from girls of 18 years and over, wishing to become State Registered Nurses. Modern well-equipped training school and good accommodation provided in comfortable Nurses' Home. Uniform and laundry provided. Study Day System in operation. Hospital within easy reach of Windsor and London. Brochure, application form and further particulars from Matron.

KING EDWARD VII HOSPITAL, WINDSOR AND OLD WINDSOR UNITS, WINDSOR, BERKS. (General—455 beds). There are vacancies for Student Nurses with a good standard of education. Preliminary Training Schools commence February, April, August, November. Candidates on Supplementary Register accepted for two years' training. Block system of training.

PADDINGTON GENERAL HOSPITAL, HARROW ROAD, LONDON, W.9. This is a hospital of 550 beds with provision for the training of Midwives and Medical Students. Vacancies for **Female Student Nurses** for three years' general training. Study day system of education. Brochure available.

WILLESDEN GENERAL HOSPITAL, HARLESDEN ROAD, N.W.10. This hospital is a Training School for Female Student Nurses. Minimum entry age 18 years. G.C.E. standard of education. Schools commence in January, April, July and October. Apply to Matron for illustrated brochure and application form.

CANADIAN RED CROSS MEMORIAL HOSPITAL, TAPLOW, Nr. MAIDENHEAD (General—332 beds). Male and female. Resident or non-resident.

HIGHLANDS GENERAL HOSPITAL, WINCHMORE HILL, N.21. New Training School. Student Nurses required for newly-recognised, newly-equipped General Training School. The hospital is situated in large, pleasant grounds in North London, about 45 minutes from Piccadilly and is within easy reach of the beauty spots of Hertfordshire. Apply, in writing, to Matron.

MENTAL NURSE TRAINING

BROMHAM HOSPITAL (FOR MENTAL DEFECTIVES), Nr. BEDFORD. MEN and WOMEN required to take three years course in preparation for the General Nursing Council Examination in Mental Deficiency. Lectures by Medical Staff and qualified Tutor and staff. Further particulars and brochure available from the Matron or Chief Male Nurse, as appropriate.

HARPERBURY HOSPITAL, HARPER LANE, SHENLEY, Nr. ST. ALBANS, HERTS. (Modern M.D. Hospital—776 female beds). Has vacancies for female **STUDENT NURSES.** Apply to the Matron.

ST. BERNARD'S HOSPITAL (FOR NERVOUS AND MENTAL DISORDERS), SOUTHALL, MIDDLESEX. Male and female. Recognised Training School. Ample religious and recreational facilities. Near London. Shift system. Apply Matron or Chief Male Nurse.

NAPSBURY HOSPITAL, Nr. ST. ALBANS, HERTS. Male and female. Three miles from St. Albans and 18 miles from London. Good transport facilities. Official Training School. Sports and social club. Apply to Matron or Chief Male Nurse.

PUPIL ASSISTANT NURSES

HARROW HOSPITAL, ROXETH HILL, HARROW, MIDDLESEX (Acute General Hospital—120 beds). Resident or non-resident. Female. Training of essentially practical nature offered to candidates of 18 years or over. Nurses who have discontinued General Training may undertake the training in a shortened period.

WEMBLEY HOSPITAL, WEMBLEY, MIDDLESEX (Acute General Hospital—132 beds). Resident or non-resident. **FEMALE.** Two years' training to qualify for the Roll of Assistant Nurses. Excellent experience available. Minimum age 18 years. Hospital within easy access of Central London.

HEATHERWOOD HOSPITAL, ASCOT, BERKS. (Orthopaedic and General—200 beds). Male and Female. Resident or non-resident. Applicants accepted at age 18 years or over for two years course. Hospital offers excellent practical experience in general, theatre and out-patient facilities. Write or phone Matron (Ascot 153), for illustrated brochure. Date of next course: 28th August.

APPLICATIONS are invited from men and women over the age of 18 years, for training for two years commencing with four weeks' practical instruction before entering the wards. Salary: £273 first year, £284 second, less £123 for board and lodging, etc. **Application forms from Matron, Abbots Langley Hospital, Abbots Langley, near Watford, Herts.**

MOUNT VERNON HOSPITAL, NORTHWOOD, MIDDLESEX (561 beds). Resident. **FEMALE.** Two years training to qualify for the Roll of Assistant Nurses. Excellent experience available. Minimum age, 18 years.

BARNET GROUP HOSPITAL MANAGEMENT COMMITTEE — ASSISTANT NURSE TRAINING SCHOOL, incorporating Finchley Memorial Hospital (76 beds); Granville Road, North Finchley, London, N.12; Potters Bar and District Hospital (56 beds), Mutton Lane, Potters Bar, Middlesex; St. Stephen's Hospital (88 beds), Mays Lane, Barnet, Herts. Applications are invited from girls interested in a two-year course, chiefly practical bedside nursing, with excellent opportunities in the future for more advanced work if desired. Candidates may be resident or not. Apply, in writing, to the **Matron of any of the above hospitals** for application forms.

BEDFORD GENERAL HOSPITAL (NORTH WING), KIMBOLTON ROAD, BEDFORD, offers excellent training. Lectures by Medical Staff and qualified Sister Tutors. Minimum age of entry, 18 years. **FEMALES** (resident or non-resident). **MALES** (non-resident). Interested candidates may visit the hospital by appointment with Matron.

GENERAL NURSING APPOINTMENTS—*Contd.*

WARD SISTERS—Contd.

Mount Vernon Hospital, Northwood, Middx. (551 beds). Res. or non-res. For Female Medical Ward.

Paddington General Hospital, Harrow Road, W.9 (550 beds). Res. or non-res. For Acute Female Medical Ward. Complete General Nurse Training School.

Park Hospital, Mogerhanger, Nr. Bedford (88 beds). Res. or non-res. (Male Ward). Unfurnished flat available.

Pinewood Hospital, Nine Mile Ride, Wokingham (Tuberculosis — 230 beds). Res. or non-res. Junior, for experience in all types of diseases of the chest. Opportunity for trained nurses taking first Sister's post to gain practical knowledge of ward administration. Post-graduate courses for B.T.A. Certificate for nurses wishing to gain further experience. Hospital is one hour's journey from London and situated in pleasant surroundings.

St. Albans City Hospital, Normandy Road, St. Albans, Herts. (General Training School—394 beds). **JUNIOR** for Medical Ward.

WARD SISTERS—Contd.

St. Charles' Hospital, Ladbroke Grove, W.10 (General—575 beds). Res. or non-res. For Female Surgical Ward. **ALSO** for Gynaecological Ward. **ALSO** for Geriatric Ward.

St. John's Hospital, Kingston Lane, Uxbridge, Middx. (Fever and Pre-convalescent: Male—138 beds). S.R.N., R.F.N. For new ward to be opened shortly.

Spittlesea Isolation Hospital, Kimpton Road, Luton, Beds. (50 beds). Resident or non-resident.

The Hitchin School of Nursing, Lister Hospital, Hitchin, Herts. (General Training School—373 beds). **Junior.** One for Acute Medical Ward.

The Hitchin School of Nursing, Lister Hospital, Hitchin, Herts. (General Training School—373 beds). **Junior.** One for Acute Surgical Ward.

The Royal London Homoeopathic Hospital, Great Ormond Street, W.C.1 (180 beds). Res. or non-res. **JUNIOR.**

WARD SISTERS—Contd.

West Hendon Hospital, Goldsmith Avenue, Hendon, N.W.9 (Medical, Infectious Diseases, Poliomyelitis. Which is within easy reach of the Centre of London—112 beds). Res. or non-res. Required for night duty. S.R.N. Knowledge of nursing poliomyelitis cases essential.

West Middlesex Hospital, Isleworth, Middx. (1,089 beds). Res. or non-res. For Ear, Nose and Throat Ward of 16 beds (male and female).

Whittington Hospital, Highgate Hill, London, N.19 (1,118 beds). Res. or non-res. For Female Geriatric Ward. Must have a genuine interest in the care of elderly sick. Opportunity to participate in survey of Geriatric Nursing at present being carried out in this hospital.

RELIEF SISTERS

Hillingdon Hospital, Uxbridge, Middx. (General — 621 beds). S.R.N., S.C.M. **TWO** required.

Luton and Dunstable Hospital, Luton, Beds. (Busy general hospital and training school for nurses—300 beds). Resident.

STAFF MIDWIVES

Barnet General Hospital, Maternity Unit (Victoria Maternity Hospital). S.R.N., S.C.M. Res. or non-res. Hospital situated in attractive surroundings, within half hour of London by tube. Excellent experience gained. Applications to Matron, Barnet General Hospital, Wellhouse Lane, Barnet, Herts.

Bedford General Hospital (North Wing), (Maternity Unit), Kimbolton Road, Bedford (60 beds and 3 Premature Cubicles). Res. or non-res. This hospital is a Part II Midwifery Training School.

Colinswood Maternity Home, Farnham Common, Nr. Slough, Bucks. (21 beds). Res. or non-res. Small Home, within easy reach of London.

Harlington, Harmondsworth and Cranford Cottage Hospital, Sipson Lane, Harlington, Hayes, Middx. (Maternity—14 beds).

Hillingdon Hospital, Uxbridge, Middx. (General — 621 beds). S.R.N., S.C.M. **SIX** required.

CONTINUED OVERLEAF

NORTH WEST METROPOLITAN REGIONAL HOSPITAL BOARD—*Contd.*

GENERAL NURSING APPOINTMENTS—*Contd.*

STAFF MIDWIVES—Contd.

Paddington General Hospital, Harrow Road, W.9 (103 bedded Maternity Unit). Res. or non-res. Part II Midwifery Training School.

Welwyn Garden City Maternity Hospital, Peartree Lane, Welwyn Garden City (Part II Midwifery Training School —30 beds). Resident. Hospital situated within easy reach of Central London.

PUPIL MIDWIVES

Barnet General Hospital, Maternity Unit (Victoria Maternity Hospital), Wood Street, Barnet, Herts. (70 beds). Res. or non-res. Vacancies for Part I Midwifery Training. Study day system in operation: Next vacancies on 1st February, 1961. Applications to Matron, Barnet General Hospital, Wellhouse Lane, Barnet, Herts.

Bedford General Hospital (North Wing), (Maternity Unit), Kimbolton Road, Bedford (60 beds and 3 Premature Cubicles). Vacancies for Part II Midwifery Training commencing 1st March, 1st June, 1st September and 1st December each year.

Welwyn Garden City Maternity Hospital, Peartree Lane, Welwyn Garden City (Part II Midwifery Training School —30 beds). Resident. Schools for the second period training commence 1st June, September, December and March. Hospital is pleasantly situated in garden city, half-an-hour from Central London.

THEATRE STAFF NURSES (FEMALE)

Bedford General Hospital (North Wing), Kimbolton Road, Bedford (220 beds). Res. or non-res.

Edgware General Hospital, Edgware, Middx. (A large modern hospital situated in pleasant grounds within easy reach of the centre of London—705 beds). Res. or non-res. S.R.N. Apply, in writing, stating age, qualifications and experience, to the Matron.

Harrow Hospital, Roxeth Hill, Harrow, Middx. (Acute General Hospital — 120 beds). Res. or non-res. 44 hour week. Straight shift.

Hounslow Hospital, Staines Road, Hounslow, Middx. (75 beds). Res. or non-res. S.R.N.

Paddington General Hospital, Harrow Road, London, W.9 (550 beds). Res. or non-res.

St. Charles' Hospital, Ladbroke Grove, London, W.10 (General—576 beds). Res. or non-res.

Wembley Hospital, Wembley, Middx. (Acute General Hospital — 132 beds). Res. or non-res. 44 hour week. Hospital within easy access of Central London.

West End Hospital for Neurology and Neurosurgery, 91 Dean Street, W.1 (35 beds). Res. or non-res.

Whittington Hospital, Highgate Hill, London, N.19 (1,118 beds). Res. or non-res. For General and for Ear, Nose and Throat Theatre. Good all-round experience. 44 hour week. Shift system. Must be willing to take turn of night duty (three nights off per week).

STAFF NURSES (FEMALE)

Abbots Langley Hospital, Abbots Langley, Nr. Watford, Herts. Res. or non-res. Elderly patients, some with psychiatric disabilities.

Ashford Hospital, London Road, Ashford, Middx. (562 beds). Res. or non-res. For Acute Surgical and Medical Wards. 44 hour week; alternate week-ends.

Barnet General Hospital, Maternity Unit (Victoria Maternity Hospital). Res. or non-res. For night duty in Premature Babies Unit. Apply to Matron, Barnet General Hospital, Wellhouse Lane, Barnet, Herts.

Barnet General Hospital, Wellhouse Lane, Barnet, Herts. (461 beds). Res. or non-res. For night duty for new Recovery Ward attached to Theatre. Excellent anaesthetic experience; **also** post in Casualty and Out-patients' Departments.

Bedford General Hospital (North Wing), Kimbolton Road, Bedford (220 beds). Res. or non-res. For Chest Wards. **Also** res. or non-res. for Gynaecological Ward.

Bedford General Hospital (South Wing), Kempston Road, Bedford (204 beds). Res. or non-res.

STAFF NURSES (FEMALE)—Contd.

Bedford General Hospital (South Wing), Kempston Road, Bedford (204 beds). Res. or non-res. Required for Surgical and Private Wards.

Biggleswade Hospital, Biggleswade, Near Bedford (Chronic—46 beds). Res. or non-res.

Canadian Red Cross Memorial Hospital, Taplow, Nr. Maidenhead (General—332 beds). Res. or non-res.

Central Middlesex Hospital, Park Royal, London, N.W.10 (721 beds). S.R.N. required for Operating Theatre.

Clapham Hospital, Milton Road, Clapham, Bedford (Chronic—85 beds). Res. or non-res.

Clare Hall Hospital, South Mimms, Nr. Barnet, Herts. (Chest Hospital — 334 beds). Res. or non-res. For Female Surgical Ward. Also S.R.N. for general duties.

Finchley Memorial Hospital, Granville Road, North Finchley, N.12. Res. or non-res. S.R.N.

General Trained Nurses received at Leavesden Hospital for training in Mental Deficiency. Duration 18 months only instead of the usual two years. **Applications to the Matron, Leavesden Hospital, Abbots Langley, Nr. Watford, Herts.**

Harefield Hospital, Harefield, Middx. (610 beds). Res. or non-res. For Gynaecological Ward of 20 beds, to be opened in September.

Harefield Hospital, Harefield, Middx. (610 beds). Res. or non-res. Required for Thoracic Surgical Unit. Patients of all age groups. Operations include every type of pulmonary, cardiac and oesophageal surgery. 44 hour week.

Harefield Hospital, Harefield, Middx. (610 beds). Res. or non-res. Required for General and Tuberculosis Wards. 44 hour week.

Hillingdon Hospital, Uxbridge, Middx. (General—621 beds). S.R.N. for General Wards.

King Edward VII Hospital, Windsor and Old Windsor Units (General — 455 beds). Res. or non-res. For Private Patients' Wing. Day and night duty—Windsor Unit.

King Edward VII Hospital, Windsor and Old Windsor Units (General — 455 beds). Res. or non-res. For Gynaecological Ward—Old Windsor. **ALSO** for E.N.T. Theatre and Out-patients' Department—Windsor. **ALSO** for Theatre—Old Windsor Unit. **ALSO** for Female Medical. **ALSO** for Out-patients' Dept.—Windsor.

Mount Vernon Hospital, Northwood, Middlesex (551 beds). Resident or non-resident. Burns Unit. Preference will be given to applicants with Plastic Surgery experience.

National Temperance Hospital, Hampstead Road, N.W.1. (General Hospital — 158 beds). Res. or non-res. For General Wards and for Private Patients' Wards.

National Temperance Hospital, Hampstead Road, London, N.W.1 (General—158 beds). Res. or non-res.

Paddington General Hospital, Harrow Road, W.9 (550 beds). Res. or non-res. for General Wards. **Also** res. or non-res. for modern Casualty Department.

Potters Bar and District Hospital, Mutton Lane, Potters Bar, Middx. (56 beds). Res. or non-res. S.R.N. **ALSO** for Theatre duties.

St. Albans City Hospital, Normandy Road, St. Albans, Herts. (General Training School—394 beds). **ONE** for Medical Ward. **ALSO ONE** for Women's Surgical Ward.

St. Charles' Hospital, Ladbroke Grove, W.10 (General—575 beds). Res. or non-res. R.S.C.N. for Children's Ward.

St. Charles' Hospital, Ladbroke Grove, W.10 (General—575 beds). Res. or non-res. For T.B. and General Wards. **ALSO** for Surgical Chest Unit. **ALSO** for Casualty Department. **ALSO** for Out-patient Clinic. **ALSO** for Gynaecological Ward.

St. Columba's Hospital, The Elms, Spaniards Road, N.W.3 (35 beds). Res. or non-res. 44 hour week.

St. Elizabeth's, Mayfield Avenue, North Finchley, N.12 (Female Geriatrics — 53 beds). Res. or non-res.

St. John's Hospital, Kingston Lane, Uxbridge, Middx. (Fever and Pre-convalescent; Male—138 beds). S.R.N. For new ward to be opened shortly.

STAFF NURSES (FEMALE)—Contd.

Southall-Norwood Hospital, The Green, Southall, Middx. (Acute General—128 beds). S.R.N. For day or night duty.

Staines Hospital, Kingston Road, Staines, Middlesex (Gynaecological Unit—32 beds). Res. or non-res. 44 hour week. Alternate week-ends off.

The Royal London Homoeopathic Hospital, Great Ormond Street, W.C.1 (180 beds). Res. or non-res. For Medical and Surgical Wards.

Uxbridge Cottage Hospital, Harefield Road, Uxbridge, Middx. (General — 28 beds).

Watford and District Peace Memorial Hospital, Watford, Herts. (General Hospital—218 beds). Res. or non-res. For the Accident Ward.

Watford and District Peace Memorial Hospital, Watford, Herts. (General—215 beds). Res. or non-res. **ONE** for Medical, and **ONE** for Surgical Ward.

West End Hospital for Neurology and Neurosurgery, 91 Dean Street, W.1 (35 beds). Res. or non-res. For night duty.

West Hendon Hospital, Goldsmith Avenue, Hendon, N.W.9 (Medical, Infectious Diseases, Poliomyelitis. Which is within easy reach of the Centre of London—112 beds). Res. or non-res. Required for Medical and Infectious Diseases Ward. S.R.N. Full-time or part-time.

West Herts School of Nursing, West Herts and St. Paul's Hospitals, Hemel Hempstead, Herts. (325 beds). Res. or non-res. For Operating Theatre. Day and night duty. Apply Matron, West Herts Hospital, Hemel Hempstead, Herts.

STAFF NURSES (MALE)

Harefield Hospital, Harefield, Middx. (610 beds). Res. or non-res. Required for Thoracic Surgical Unit. Patients of all age groups. Operations include every type of pulmonary, cardiac and oesophageal surgery. 44 hour week.

Potters Bar and District Hospital, Mutton Lane, Potters Bar, Middx. (56 beds). Non-resident.

West End Hospital for Neurology and Neurosurgery, 91 Dean Street, London, W.1 (35 beds). Non-resident.

POST-GRADUATE TRAINING

Central Middlesex Hospital, Park Royal, London, N.W.10 (721 beds). Female. Post-graduate experience in the Operating Theatre available to trained nurses.

Clare Hall Hospital, South Mimms, Nr. Barnet, Herts. (Chest Hospital — 334 beds). Post-graduate training: (a) For six months' course in modern Thoracic Surgical Unit. Operations performed include all types of pulmonary, cardiac and oesophageal surgery. Staff Nurses' salary. Certificate granted on completion of course. Apply to Matron, for full particulars. (b) For B.T.A. Certificate training.

Harefield Hospital, Harefield, Middx. (Regional Thoracic Surgical Centre — 610 beds). Res. or non-res. **MALE** and **FEMALE.** Post-graduate training in Tuberculosis for B.T.A. Certificate. Duration of training, one year. Schools commence in February, May, August and November. Particulars of curriculum sent on application to the Matron.

Mount Vernon Hospital, Northwood, Middx. (551 beds). Res. or non-res. **S.R.N.** for Plastic Surgery and Treatment of Burns. Six months course offered to trained nurses. Certificate awarded. **ALSO** res. or non-res. S.R.N. for radio-therapy, including experience in wards and departments. Six months' course offered to trained nurses. Certificate awarded.

New 'Duchess of Kent Maternity Wing', Hillingdon Hospital, Uxbridge, Middx. (100 beds plus 20 Special Care cots). There will be vacancies from July onwards in the Premature Baby Unit for S.R.N. or R.S.C.N. or S.C.M. wishing to take six months practical course in the nursing of premature babies. Clinical lectures arranged. Hospital Certificate awarded on completion of this course. Please apply to Matron.

ENROLLED ASSISTANT NURSES (FEMALE)

Abbots Langley Hospital, Abbots Langley, Nr. Watford, Herts. Res. or non-res. Elderly patients, some with psychiatric disabilities.

ENROLLED ASSISTANT NURSES (FEMALE)—Contd.

Bedford General Hospital (North Wing), Kimbolton Road, Bedford (Chronic Sick—85 beds). Res. or non-res. T.A. Certificate advantage. For Chest Wards, General and Maternity Wards.

Clapham Hospital, Milton Road, Clapham, Bedford (85 beds). Res. or non-res. Apply to Matron, Bedford Hospital (South Wing), Kempston Road, Bedford.

Colinswood Maternity Home, Common, Near Slough (21 beds). Res. or non-res. Small home within reach of London.

Danesbury, Welwyn, Herts. (Recent and Young Long-stay cases, 30 beds). Res. or non-res.

Harefield Hospital, Harefield, Middx. (General Training School and School for B.T.A. Certificate—610 beds). Res. or non-res. For General and Sections of the Hospital.

Harrow Hospital, Roxeth Hill, Harrow, Middx. (Acute General Hospital — 120 beds). Res. or non-res.

King Edward VII Hospital, Windsor and Old Windsor Units (General — 455 beds). Res. or non-res. For Old Windsor Unit. Full or part-time.

Mount Pleasant Hospital, North Road, Southall, Middx. (Geriatrics—59 beds).

Mount Vernon Hospital, Northwood, Middx. (551 beds). Res. or non-res. For Plastic Centre.

Paddington General Hospital, Harrow Road, W.9 (550 beds). Res. or non-res.

Potters Bar and District Hospital, Mutton Lane, Potters Bar, Middx. (56 beds). Res. or non-res. S.E.N.

St. Charles' Hospital, Ladbroke Grove, W.10 (General—575 beds). Non-res.

St. John's Hospital, Kingston Lane, Uxbridge, Middx. (Fever and Pre-convalescent; Male—138 beds).

St. Stephen's Hospital, Mayfield, Barnet, Herts. (88 beds). Res. or non-res.

The Royal London Homoeopathic Hospital, Great Ormond Street, W.C.1 (180 beds). Res. or non-res.

Uxbridge Cottage Hospital, Harefield Road, Uxbridge, Middx. (General — 28 beds).

Uxbridge Country Hospital, Harefield Road, Uxbridge, Middx. (General and Post-Maternity).

Watford and District Peace Memorial Hospital, Watford, Herts. (General — 215 beds). Res. or non-res.

ENROLLED ASSISTANT NURSES (MALE)

Clapham Hospital, Milton Road, Clapham, Bedford (Chronic Sick—85 beds). Res. or non-res.

Potters Bar and District Hospital, Mutton Lane, Potters Bar, Middx. (56 beds). Non-resident.

St. Stephen's Hospital, Mayfield, Barnet, Herts. (88 beds). Non-res. For Male Chronic Sick Ward.

NURSING AUXILIARIES (FEMALE)

Clare Hall Hospital, South Mimms, Near Barnet, Herts. (Chest Hospital — 334 beds). Res. or non-res.

Harefield Hospital, Harefield, Middx. (General Training School and Tuberculosis School for B.T.A. Certificate—610 beds). Res. or non-res. For General and Sections of the Hospital.

Hillingdon Hospital, Uxbridge, Middx. (General—621 beds). Non-res. For night duty on General Wards.

King Edward VII Hospital, Windsor and Old Windsor Units (General — 455 beds). Res. or non-res. For Old Windsor Unit. Full or part-time.

Mount Pleasant Hospital, North Road, Southall, Middx. (Geriatrics—59 beds).

Paddington General Hospital, Harrow Road, W.9 (550 beds). Non-res.

St. Charles' Hospital, Ladbroke Grove, W.10 (General—575 beds). Non-res.

NORTH WEST METROPOLITAN REGIONAL HOSPITAL BOARD—*Contd.*

GENERAL NURSING APPOINTMENTS

CONTINUED

NURSING AUXILIARIES (FEMALE)—Contd.

St. Columba's Hospital, The Elms, Aldenlands Road, N.W.3 (35 beds). Res. or non-res. Hospital for terminal cases. 44 hour week.

St. Elizabeth's, Mayfield Avenue, North Finchley, London, N.12 (Female Geriatric—23 beds). Res. or non-res.

St. John's Hospital, Kingston Lane, Uxbridge, Middx. (Fever and Pre-convalescent; Male—138 beds).

St. Paul's Hospital, Hemel Hempstead, Herts. Res. or non-res. For Acute Medical and Geriatric Units. Apply Matron, "West Herts. Hospital", Hemel Hempstead, Herts.

The Royal London Homoeopathic Hospital, Great Ormond Street, W.C.1 (180 beds). Res. or non-res.

NURSING AUXILIARIES (MALE)

The Royal London Homoeopathic Hospital, Great Ormond Street, W.C.1 (180 beds). Non-res.

NURSERY NURSES

Bedford General Hospital (North Wing), Kimbolton Road, Bedford (220 beds). Resident or non-resident. For Maternity Department.

Hillingdon Hospital, Uxbridge, Middx. (General—621 beds). N.N.E.B. Certificate. **FOUR** required.

"Maternity Unit", St. Paul's Hospital, Hemel Hempstead, Herts. (50 beds). Res. or non-res. Required for Nursery. Apply Matron, "West Herts. Hospital", Hemel Hempstead, Herts.

MENTAL NURSING APPOINTMENTS

SHENLEY HOSPITAL, Nr. ST. ALBANS, HERTS.

1. Applications are invited for the post of **SENIOR ASSISTANT MATRON** at this hospital, which is pleasantly situated within easy reach of London. There are 33 female wards and villas, providing a total of 1,380 beds: Applicants must be qualified in both General and Mental Nursing and must have held the post of Ward Sister in a mental hospital. Applications, giving full details of qualifications and experience, together with the names of two referees, should be sent as soon as possible to the **Matron,** who will be pleased for candidates to visit the hospital.

2. Applications are invited for the post of **HOME SISTER**—one of three. Accommodation for approximately 250 resident and domestic staff. Applications to **Matron.**

SENIOR ASSISTANT MATRON

Harperbury Hospital, Harper Lane, Shenley, Nr. St. Albans, Herts. Senior Assistant Matron required at this modern Mental Deficiency Hospital and Training School (776 female beds), which is pleasantly situated within 20 miles of London. Recreational amenities include tennis courts and swimming pool. 44 hour week worked on the shift system. Apply within 14 days of the appearance of this advertisement to the Matron.

ASSISTANT MATRONS (FEMALE)

Harperbury Hospital, Harper Lane, Shenley, Nr. St. Albans, Herts. Assistant Matrons required at this modern Mental Deficiency Hospital and Training School (776 female beds), which is pleasantly situated within 20 miles of London. Recreational amenities include tennis courts and swimming pool. 44 hour week worked on the shift system. Apply within 14 days of the appearance of this advertisement to the Matron.

ASSISTANT MATRONS (FEMALE)—Contd.

Leavesden Hospital, Abbots Langley, Nr. Watford, Herts. ONE of-seven. Candidates should be qualified in mental nursing or mental deficiency and general training would be an advantage. Applications to the Matron.

Three Counties Hospital, Arlesey, Beds. ASSISTANT MATRONS (For Nervous and Mental Disorders). Applications are invited for the above posts. This hospital is a recognised Training School for Mental Nurses and has an active Preliminary Training School. It is pleasantly situated 40 miles from London. Candidates must be mental and general trained. Salary and conditions of service as laid down by the Whitley Council recommendations—£697 — £875 according to experience. (Shift system and 44 hour week in operation). Charge for board etc.: £205 per annum. Applications, giving full particulars of age, training, qualifications and experience, together with names and addresses of two referees to the Medical Superintendent as soon as possible.

MENTAL NURSING APPOINTMENTS

CONTINUED

QUALIFIED TUTOR

St. Bernard's Hospital for Nervous and Mental Disorders, Southall, Middx. Qualified Tutor required for increase in tutorial staff. Experimental Scheme of Training. Block system of tuition. Application, with full particulars and names of three referees, to Physician Superintendent.

ASSISTANT TUTOR (FEMALE)

Leavesden Hospital for Mental Defectives, Abbots Langley, Nr. Watford, Herts. Qualified or unqualified. Required for Preliminary Training School. Applications to the Matron.

DEPUTY CHARGE NURSE (MALE or FEMALE)

Binfield Park M.D. Hospital, Nr. Bracknell, Berks. (65 beds). Res. or non-res.

WARD SISTERS

Friern Hospital, New Southgate, London, N.11 (Psychiatric Hospital — 1,402 beds) and **Halliwick Hospital, New Southgate, London, N.11** (Informal Psychiatric Unit—76 beds). Res. or non-res.

Harperbury Hospital, Harper Lane, Shenley, Nr. St. Albans, Herts. (Mental Deficiency—776 female beds). Vacancies exist for **Ward Sisters** at this modern hospital and M.D. Nurse Training School, pleasantly situated within 20 miles of London, with good recreational facilities. 44 hour week on shift system. Suitably qualified nurses should apply to the Matron.

Napsbury Mental Hospital, near St. Albans, Herts. (2,020 beds). Res. or non-res. R.M.N., R.M.P.A.

West Middlesex Hospital, Isleworth, Middx. Res. or non-res. For Female Psychiatric Unit.

DEPUTY SISTERS

Bromham Hospital, Bromham, Nr. Bedford (Mental Deficiency — 394 beds). Res. or non-res. Two modern and well-equipped pavilions.

Leavesden Hospital, Abbots Langley, Nr. Watford, Herts. (Mental Deficiency). Candidates must have passed their Final Examination in Mental Deficiency or Mental Nursing. Salary scale £529—£646 per annum. Applications to the Matron.

STAFF NURSES (FEMALE)

Bromham Hospital, Bromham, Nr. Bedford (Mental Deficiency — 394 beds). Res. or non-res. Mental Deficiency qualification essential. Two very modern and well-equipped pavilions.

Napsbury Mental Hospital, near St. Albans, Herts. (2,020 beds). Res. or non-res. R.M.N., R.M.P.A.

STAFF NURSES (FEMALE)—Contd.

St. Bernard's Hospital for Nervous and Mental Disorders, Southall, Middlesex (2,500 beds). Res. or non-res.

St. Marylebone Hospital for Psychiatry, 48 Cosway Street, N.W.1. Non-resident. R.M.N. or R.M.P.A. essential. Four sessions per week.

STAFF NURSES (MALE)

Bromham Hospital, Bromham, Nr. Bedford (Mental Deficiency — 394 beds). Res. or non-res. Two modern and well-equipped pavilions.

St. Bernard's Hospital for Nervous and Mental Disorders, Southall, Middlesex (2,500 beds). Res. or non-res.

POST-GRADUATE TRAINING

Hill End Hospital, St. Albans, Herts. (For Mental and Nervous Disorders—760 beds). Male and female. S.R.N. Resident or non-resident. Required for post-graduate training for R.M.N. Certificate. Duration of training eighteen months. Schools commence 1st January, 1st May and 1st September. Apply to Matron or Chief Male Nurse, as appropriate, for full particulars.

Three Counties Hospital, Arlesey, Beds. (For Mental and Nervous Disorders—1,200 beds). Male and Female S.R.N.: resident or non-resident; required for post-graduate training for R.M.N. Certificate. Duration of training 18 months. Apply to Matron or Chief Male Nurse, as appropriate, for full particulars.

NURSING ASSISTANTS (FEMALE)

Bromham Hospital, Bromham, Nr. Bedford (Mental Deficiency — 394 beds). Res. or non-res.

Friern Hospital, New Southgate, London, N.11 (For Nervous and Mental Disorders). Res. or non-res. Preferably with one year's experience.

St. Bernard's Hospital for Nervous and Mental Disorders, Southall, Middlesex (2,400 beds). Res. or non-res. Preferably with one year's hospital nursing experience.

NURSING ASSISTANTS (MALE)

Binfield Park M.D. Hospital, Nr. Bracknell, Berks. (65 beds). Res. or non-res.

Bromham Hospital, Bromham, Nr. Bedford (Mental Deficiency — 394 beds). Res. or non-res. Two modern and well-equipped pavilions.

(92)

THE UNITED NEWCASTLE-UPON-TYNE HOSPITALS

Applications are invited for the post of Staff Nurse in the Department of Anaesthesia, for periods of six months.

The posts offer considerable experience in keeping with the requirements of modern anaesthetic techniques while working with those who have specialised in this subject. There is also considerable practical experience in the care of unconscious patients and the posts should be of particular value to nurses who intend to specialise in operating-room work.

Applications, stating age, qualifications and other particulars, should be addressed to the Royal Victoria Infirmary, Newcastle-upon-Tyne. (358/1)

STAFFORDSHIRE COUNTY COUNCIL CHILDREN'S COMMITTEE

Applications are invited for the posts of:

Staff Nurse,

Staff Nursery Nurse at The Poplars Nursery, Wissage, Lichfield, Staffs.

Staff Nursery Nurse.

Staff Nurse at The Laurels Nursery, Park, Stafford.

The Poplars is a recently modernised Nursery pleasantly situated within easy reach of the City. The Laurels is one of the most modern nurseries in the country. Salary in accordance with the Whitley scales.

Further particulars and an application form can be obtained from the County Children's Officer, County Buildings, Stafford. Please quote reference 'P'.

T. H. EVANS,
Clerk of the County Council.
(684)

GHANA

SENIOR SISTER

Applications are invited for the post of Senior Sister at the hospital of a British owned Mining Company in Ghana.

Applicants should preferably be **GHANAIAN,** unmarried, and hold the S.R.N. and S.C.M. qualifications. Tutoring of Pupil Nurses will be part of the duties.

Starting salary will be £780 p.a.

Applications, stating age, marital status, nationality, where trained, experience since qualification, and giving two referees, should be sent to:

MINE EMPLOYMENT DEPARTMENT
SELECTION TRUST BUILDING
MASON'S AVENUE
COLEMAN STREET
LONDON, E.C.2

(542)

AUSTRALIA
CANBERRA COMMUNITY HOSPITAL
(bed state—250)
School of Nursing—General and Midwifery

Applications are invited from **General Nurses,** preferably with their midwifery certificate.

Beginning position on the graduate staff may be in any location, depending on the vacancy available at time of arrival, but it is the policy of the nursing administration to arrange as soon as possible to put the nurse in the position of her choice.

A full range of clinical experience is available in the hospital. Scholarships are offered each year to enable three nurses to undertake Tutor or Administration courses.

Salary range is £788 to £892 p.a. with £130 deducted for board and lodging. Uniform provided. Hospital and Nurses' Home are modern. 40 hour week.

Recreation: skiing, swimming, riding, trout fishing, tennis, golf, hiking, etc., a wide variety of cultural clubs exist. Adult education courses are available at University College.

The hospital will nominate for passage under migration scheme (cost of this passage is £10 only).

Apply to Matron, Mrs. J. Guy. (718)

KING'S COLLEGE HOSPITAL
DENMARK HILL, LONDON, S.E.5

Applications are invited for the post of **Staff Nurse** in the Operating Theatres from State Registered Nurses who have had some theatre experience. General and specialised types of work in six theatres.

Apply, giving particulars of training and experience, to the Matron. (46)

LIVERPOOL REGIONAL HOSPITAL BOARD

Applications should be sent, with details of age, qualifications, training, experience, and accompanied by copies of two recent testimonials (or the two referees), to the MATRON OF THE HOSPITAL CONCERNED, from whom further details may be obtained. Salaries are in accordance with Matron

ST. HELENS, WARRINGTON AND DISTRICT

SISTER TUTOR

Whiston Hospital, Prescot (892 beds). Complete General Training School. Block system of nurse education. Applicants should hold recognised qualifications.

SENIOR SISTER IN CHARGE

St. Helens Hospital, Marshalls Cross Road, St. Helens (196 beds). To take charge of Private Ward, comprising 11 Private and 6 Amenity beds.

SISTER

Whiston Hospital, Prescot (892 beds).

THEATRE SISTERS

Whiston Hospital, Prescot (892 beds). Required for new Twin Operating Theatres.

Warrington General Hospital (335 beds). Required for very busy Twin Theatre Unit. All types of acute surgery. Resident or non-resident.

STAFF NURSES

Whiston Hospital, Prescot (892 beds). Full or part-time.

Warrington General Hospital (335 beds). Required for Premature Baby Unit. Full or part-time.

STAFF MIDWIFE

Whiston Hospital, Prescot (Maternity Unit—74 beds).

STUDENT NURSES

St. Helens Hospital, Marshalls Cross Road, St. Helens (196 beds). Vacancies exist in the next Preliminary Training School commencing 1st October, 1960, for **Young Ladies**, age 18 and upwards, to train as State Registered Nurses. Good experience in all branches of nursing. Study day system of education. 44 hour week. Forms of application and further information from the Matron.

Warrington Hospital Training School for Nurses, Combined Training School. **Warrington General Hospital** (335 beds). **Warrington Infirmary** (170 beds). Girls with a good standard of education are accepted for three years general training from the age of 18 years. Students whose names are on the Supplementary part of the State Register are accepted for two years training. Training Schools commence: 1st October, 1960, 1st January, 1961, 1st April, 1961. Forms of application and other information are obtainable from the Matron and Superintendent of the Training School, Warrington General Hospital.

Whiston Hospital, Prescot (892 beds). Young ladies 18 years of age and over, with good standard of general education required for General Nursing training. Preliminary Training School session commences 1st October, 1960. Wide field of nursing experience available throughout this large general hospital for candidates entering for the State Examinations. Block system of nurse training in operation. 44 hour week. Candidates whose names appear on the Supplementary Parts of the State Register may be accepted for two years training.

SOUTHPORT, ORMSKIRK AND DISTRICT

NIGHT SISTERS

Ormskirk County Hospital. One of four.
Ormskirk General Hospital.

THEATRE SISTER

Ormskirk County Hospital.

WARD SISTERS

Ormskirk County Hospital. One of two.

Ormskirk General Hospital. Female Ward and Relief.

Ormskirk Children's Hospital. Mental Deficiency Certificate. Full or part-time.

Rufford Hospital (Pre-convalescent).

STAFF NURSES

Ormskirk County Hospital. For Acute Surgical and Medical Wards.

Ormskirk Mental Hospital. Male and female. R.M.N. or R.M.P.A. Non-resident.

Ormskirk Children's Hospital. Mental Deficiency Certificate.

ENROLLED ASSISTANT NURSES

Ormskirk County Hospital.

Ormskirk Children's Hospital. Female. Full-time or part-time.

PUPIL MIDWIVES

Ormskirk County Hospital. For December. Part II Training.

STUDENT NURSES

Ormskirk County Hospital. Newly recognised complete Training School with up-to-date teaching facilities and excellent amenities. Within easy reach of Liverpool, Preston, etc., and within 8 miles of the coast. Modern nurses' home with recreational facilities.

CHESTER AND WEST CHESHIRE

STAFF MIDWIVES

Chester City Hospital, Hoole Lane, Chester (Part I Midwifery Training School —66 beds). Within easy reach of Liverpool and North Wales coast.

STUDENT NURSES

Chester Royal Infirmary and Chester City Hospital. Young ladies of 18 years of age and over are invited to undertake a three year period of training in the Chester Nurse Training School, which operates the 44 hour working week. The hospitals together provide excellent experience for the Student Nurse in all the ancillary services, including a group pathological laboratory, and physiotherapy and radiological departments. Further details may be obtained from Matron, Chester Royal Infirmary, St. Martins Fields, Chester.

BIRKENHEAD AND WALLASEY

ASSISTANT MATRON

Leasowe Children's Hospital, Leasowe Moreton, Cheshire (223 beds). With Home and Nursing Administrative duties. The hospital specialises in the treatment of long-term medical and orthopaedic conditions of children, chronic conditions of adolescents and young adults, also adult plastic surgery, orthopaedic and rheumatoid conditions. Apply Matron.

NIGHT SISTERS

St. Catherine's Hospital, Church Road, Birkenhead (General Nurse and Part I Midwifery Training School of 478 beds). This position offers good experience. Eleven nights off in four weeks.

Children's Hospital, Woodchurch Road, Birkenhead (64 beds). Well-equipped Branch Training School. Candidates must be S.R.N. and R.S.C.N. or S.R.N. with good paediatric experience.

WARD SISTERS

Children's Hospital, Woodchurch Road, Birkenhead (64 beds). Well-equipped Branch Training School. Candidates must be S.R.N. and R.S.C.N. or S.R.N. with good paediatric experience.

St. James Hospital, Tollemache Road, Birkenhead (101 beds). The position is for a Chest Ward of 32 beds.

SISTER

Caldy Manor Hospital, Caldy, Nr. West Kirby. S.R.N. Full or part-time.

JUNIOR SISTERS

St. Catherine's Hospital, Church Road, Birkenhead (General Nurse and Part I Midwifery Training School of 478 beds). Positions which are for Paediatrics, Gynaecological and Orthopaedic Wards, offer good experience.

PREMATURE BABY UNIT JUNIOR SISTER

St. Catherine's Hospital, Church Road, Birkenhead. This post which offers good and varied experience will be for duty on the new Premature Baby Unit. Applicants must be R.S.C.N. or S.R.N.

PREMATURE BABY STAFF NURSES

St. Catherine's Hospital, Birkenhead. The posts are reopening of a new Premature and offer good and varied Applicants must be S.R.N. or

STAFF NURSES

Children's Hospital, Woodchurch Birkenhead (64 beds). Well Branch Training School.

St. Catherine's Hospital Church Road, Birkenhead. on the new Geriatric Unit.

Caldy Manor Hospital, Caldy Kirby. S.R.N. Full or part

Victoria Central Hospital, Mill Lane, Wallasey. Day and Resident accommodation required. Application forms

Wallasey Hospital for Wo mount Road, Wallasey. or part-time. Resident or appointments.

STAFF MIDWIFE

Maternity Hospital, Birkenhead. Part II Training 31 beds.

STATE ENROLLED ASSISTANT NURSE

St. Catherine's Hospital Church Road, Birkenhead. the new Geriatric Unit.

Children's Hospital, Woodchurch Birkenhead (64 beds). Well Branch Training School.

Caldy Manor Hospital, Caldy Kirby. Full or part-time.

Victoria Central Hospital, Mill Lane, Wallasey. Day and Resident accommodation required. Application forms

AUXILIARY NURSE

Victoria Central Hospital, Mill Lane, Wallasey. Day and Resident accommodation required. Application forms

PUPIL MIDWIVES

St. Catherine's Hospital, Birkenhead (Part I Midwifery Nurses Training School). offers good experience; Unit. Next school October, 1960.

LIVERPOOL AND DISTRICT

HOME SISTER

Bootle Hospital, Liverpool, 20. In addition to care of Home, will assist Matron and Assistant Matron in the supervision of the nursing services. Salary as for Departmental Sister, category 'B'.

DEPUTY CHARGE NURSE

Sefton General Hospital, Liverpool, 15. For Male Mental Unit. Applicants must be S.R.N. and R.M.N.

THEATRE SISTER

Waterloo Hospital, Liverpool, dent or non-resident.

WARD SISTER

Home for Invalid Women, Parliament Street, Liverpool, beds). Resident or non-resident.

STAFF NURSES

Sefton General Hospital, Liv For Male Mental Unit.

DR. BARNARDO'S HOMES
RED HOUSE, RIPON

Applications are now being considered for a **Senior Nurse**, S.R.N., R.S.C.N. or **Experienced N.N.E.B.** in the above Home accommodating 30 babies and toddlers. This is a post of real responsibility and the successful candidate will be required to take charge in the absence of the Superintendent. Candidates should be C. of E. or Free Church and be particularly interested in nursery school work and the training of young girls in practical Nursery Nursing.

Salary according to Whitley scale: F.S.S.N. Pension scheme in operation.

Apply, giving details of age, experience, etc., to Miss Scott, 18 Stepney Causeway, London, E.1. (759)

KING'S COLLEGE HOSPITAL
DENMARK HILL, LONDON, S.E.5

Applications are invited for the post of **Staff Nurse** at the Baldwin Brown Convalescent and Recovery Home, Camberley. 40 beds for male and female patients (medical and surgical). Applicants may be resident or non-resident.

Apply Sister-in-Charge, Baldwin Brown Convalescent and Recovery Home, Chobham Road, Camberley, Surrey. (36)

UGANDA

Queen Elizabeth's Overseas Nursing Service

Nursing Sisters, S.R.N., S.C.M. are required. Appointment either on probation for the pensionable service or on contract/gratuity.

Salary £846 rising by annual increments of £33 then £36 then £39 to £1,173. Passages paid out and for home leave after tour or contract. Tour 17-22 months. Leave is earned at the rate of 5 days for each completed month of service.

Apply to: **OVERSEAS NURSING ASSOCIATION, 1, Sanctuary Buildings, Great Smith Street, Westminster, London, S.W.1** (5)

HALLAM HOSPITAL, WEST BROMWICH

Two Sisters required for modern **Maternity Unit** of 60 beds. Excellent opportunity for experience and of taking Teachers' Course. May be resident or non-resident.

Further particulars from Matron. (234)

THE ROYAL MARSDEN FULHAM ROAD, LONDON,

Vacancies for **Trained Nurse** non-resident) who wish to gain major surgery and treatment radio-therapy; also experience ment of diagnostic investigation active isotopes.

In order to assist the Research it is essential to have trained nurses on the ward accordance with the Whitley

For further details apply

UNIVERSITY COLLEGE GOWER STREET, LONDON DEPARTMENT OF CHILD

Staff Nurse required for the S.R.N., R.S.C.N.

Please apply with particulars and subsequent experience, Matrons names for reference

CHELSEA HOSPITAL FOR

Staff Nurses, resident or **Part-time Staff Nurses** required

Apply in writing to Matron Street, London, S.W.3.

EDINBURGH AND SOUTH-EAST REGION OF SCOTLAND

NURSING STAFF VACANCIES

DEPUTY MATRON:

ROSSLYNLEE HOSPITAL, Rosslyn Castle, Midlothian. 402 beds. R.M.N. and R.G.N./S.R.N. qualifications essential. Administrative experience desirable, preferable in mental hospital approved for nurse training. Salary scale £805 x £30 (4)—£925 per annum. Deduction for residential emoluments £240 per annum. The hospital is pleasantly situated and offers interesting work. Thirty-five minutes by train from Edinburgh. Applications, with two names of referees and details of experience, to Group Secretary, **Board of Management for the Royal Edinburgh Hospital for Mental and Nervous Disorders, 40 Colinton Road, Edinburgh, 10.**

TUTOR IN SOLE CHARGE:

STRATHEDEN HOSPITAL, Cupar, Fife. 1,025 beds. Registered Tutor with R.M.N. qualification. Well equipped classroom. House available. Progressive hospital with Theatre, X-ray and Psychiatric Units. Promotion to Principal Tutor will be considered later in year.

TUTORS:

ROYAL HOSPITAL FOR SICK CHILDREN, Sciennes Road, Edinburgh. 212 beds. Registered Tutor required for Preliminary Training School in September, 1960. R.S.C.N. qualification an advantage.

BANGOUR VILLAGE HOSPITAL, Broxburn, West Lothian. 1,040 beds. Registered Tutor with R.M.N. qualification. Unqualified Tutor may be considered.

TEMPORARY MIDWIFE TUTOR:

DUNFERMLINE MATERNITY HOSPITAL, St. Leonards Hill, Dunfermline. 56 beds. For period of five months from September, 1960. Full or part-time. Resident or non-resident.

ADMINISTRATIVE SISTER:

ASTLEY AINSLIE HOSPITAL, Grange Loan, Edinburgh. 242 beds. Convalescent/Rehabilitation Hospital in pleasant situation. Applications should be submitted not later than 5th August, 1960.

RELIEF NIGHT SISTER:

ASTLEY AINSLIE HOSPITAL, Grange Loan, Edinburgh. 242 beds. Required from July for approximately three months. One of three.

MIDWIFERY SISTERS:

GALASHIELS HOSPITAL, Galashiels. 33 beds. Maternity Unit—14 beds.

HAIG MATERNITY HOSPITAL, Hawick, Roxburghshire. 13 beds.

WARD SISTERS:

HAWICK COTTAGE HOSPITAL, Hawick, Roxburghshire. 30 beds. Busy general hospital. Good experience available.

DEACONESS HOSPITAL, 148 Pleasance, Edinburgh. 96 beds. R.G.N. and R.S.C.N., or R.G.N. with good children's experience, for Children's Ward of 20 beds.

ROSSLYNLEE HOSPITAL, Rosslyn Castle, Midlothian. 402 beds. R.M.N. Easy access to Edinburgh, 35 mins. by train.

GORDON HOSPITAL, Gordon, Berwickshire. 27 beds.

THEATRE SISTERS:

PEEL HOSPITAL, Clovenfords, Galashiels, Selkirkshire. 220 beds. Modern Theatre Suite. Immediate vacancy.

STAFF MIDWIVES:

BANGOUR GENERAL HOSPITAL, Broxburn, West Lothian. 695 beds. Modern Midwifery Unit of 55 beds. Part II Midwifery School. Alternate day and night duty.

GALASHIELS HOSPITAL, Galashiels. 33 beds. Two vacancies.

COLDSTREAM COTTAGE HOSPITAL, Coldstream, Berwickshire. 17 beds. Maternity Ward, 3 beds.

PEEBLES WAR MEMORIAL HOSPITAL, Peebles. 28 beds. Maternity Unit, 11 beds.

CRAIGTOUN MATERNITY HOSPITAL, Near St. Andrews, Fife. 51 beds. Early vacancies. Resident or non-resident.

STAFF NURSES:

EDENHALL HOSPITAL, Musselburgh. 219 beds. Vacancies in Medical, Surgical and Orthopaedic Wards.

ROYAL INFIRMARY OF EDINBURGH, Lauriston Place, Edinburgh, 3. 1,142 beds. Owing to increase in staff, immediate vacancies exist for Registered General Nurses in wards and departments. Applications to the Lady Superintendent of Nurses.

GOGARBURN HOSPITAL, Corstorphine, Edinburgh. 680 beds. R.N.M.D. or R.M.N. Male and female vacancies. Training School for the Register of R.N.M.D. New wing opening 1960, further expansions in progress.

PRINCESS MARGARET ROSE HOSPITAL, Fairmilehead, Edinburgh. 274 beds. Anaesthetic Room vacancy.

BANGOUR GENERAL HOSPITAL, Broxburn, West Lothian. 695 beds. For Wards and Theatres.

GALASHIELS HOSPITAL, Galashiels. 33 beds.

GORDON HOSPITAL, Gordon, Berwickshire. 27 beds. Immediate vacancies.

CITY HOSPITAL, Greenbank Drive, Edinburgh. 612 beds. R.G.N., full-time, for Theatre duties.

BEECHMOUNT HOSPITAL, Corstorphine Road, Edinburgh. 46 beds. Early vacancies. Resident or non-resident. Forty-four hour week.

HAWICK COTTAGE HOSPITAL, Hawick, Roxburghshire. 30 beds. Two early vacancies—would suit friends.

PEEL HOSPITAL, Nr. Galashiels, Selkirkshire. 220 beds. Training School for Nurses. Good general and special experience available.

ASTLEY AINSLIE HOSPITAL, Grange Loan, Edinburgh. 242 beds. Convalescent and Rehabilitation Units.

NORTHERN GENERAL HOSPITAL, Ferry Road, Edinburgh, 5. 120 beds. Early vacancy.

ROODLANDS GENERAL HOSPITAL, Haddington. 60 beds. Early vacancies. Resident or non-resident.

MILESMARK HOSPITAL, Rumblingwell, Dunfermline. 130 beds. Isolation and long-stay beds.

STATE ENROLLED ASSISTANT NURSES:

EDENHALL HOSPITAL, Musselburgh. 219 beds. Medical, Surgical, Orthopaedic and Paraplegic Units.

BANGOUR GENERAL HOSPITAL, Broxburn, West Lothian. 695 beds. General and special nursing experience available. Training School for Assistant Nurses. Theatre experience also available.

MILESMARK HOSPITAL, Rumblingwell, Dunfermline. 130 beds. Isolation and long-stay beds.

PUPIL MIDWIVES:

BANGOUR GENERAL HOSPITAL, Broxburn, West Lothian. 695 beds. Two vacancies for Part II Training commencing 1st October, 1960.

POST-REGISTRATION COURSES:

BANGOUR GENERAL HOSPITAL, Broxburn, West Lothian. 695 beds. Hospital certificate of proficiency offered on satisfactory completion of six months' course in Plastic and Maxillo Facial Nursing, experience in wards and theatres. Salary as Staff Nurse.

PRINCESS MARGARET ROSE HOSPITAL, Fairmilehead, Edinburgh. 274 beds. Staff Nurse for the Post-graduate course in Orthopaedic Nursing commencing 1st September, 1960.

Whitley Council salary scales and conditions of service will apply to the above appointments.

Applications, stating age, qualifications and experience and names of two referees, to be submitted to the Matron of the respective hospital for the above vacancies.

Particulars of Nurse Training Schools and other vacancies may be obtained from the Regional Nursing Officer, South-Eastern Regional Hospital Board, Scotland, 11 Drumsheugh Gardens, Edinburgh, 3. (41)

KENYA

Queen Elizabeth's Overseas Nursing Service

NURSING SISTERS, S.R.N., S.C.M.

Vacancies exist for **Nursing Sisters** who have the above qualifications either on probation for the permanent service or on two years contract.

Permanent and pensionable terms of service are at a salary scale of £846 a year, rising by annual increments of £33 to £945 × £36 to £1,017 × £39 to £1,173. Passages are paid both ways and leave is granted at the rate of 4 to 5 days per month's completed service.

There are also contract posts for two years on modified but comparable conditions, including the payment of superannuation if so desired.

Full information and forms of application may be obtained on application to

OVERSEAS NURSING ASSOCIATION
1, SANCTUARY BUILDINGS, GREAT SMITH STREET,
WESTMINSTER, LONDON, S.W.1 (60)

PLEASE MENTION "NURSING TIMES" WHEN ANSWERING ITS ADVERTISEMENTS

HOSPITALS FOR DISEASES OF THE CHEST
THE LONDON CHEST HOSPITAL, E.2

STAFF NURSES
and
STATE ENROLLED ASSISTANT NURSES
required

Apply Matron (69)

ROYAL MASONIC HOSPITAL
RAVENSCOURT PARK, LONDON, W.6

Vacancies for **Staff Nurses** for Medical and Surgical Wards and Theatre. Whitley Council conditions of service.
Apply, with full particulars, to Matron. (670)

LEEDS REGIONAL HOSPITAL BOARD

On behalf of the Management Committees, applications are invited for the following appointments, and should be ... together with details of age, qualifications, training, experience, and the names of two referees (or copies of two ... testimonials) to the Matron of the appropriate hospital (except where otherwise stated), from whom further details may ... obtained. Salaries and conditions are in accordance with the appropriate National Agreements.

ASSISTANT MATRONS

CHAPEL ALLERTON HOSPITAL, Leeds, 7. This is a new appointment and offers a good opportunity for anyone wishing to obtain administrative experience. The administrative staff includes one other Assistant Matron. The hospital is a general hospital of 259 beds, which is likely to increase to 311 in the near future, and it is expected that it will shortly be recognised by the General Nursing Council as an Assistant Nurse Training School. Application forms may be obtained from J. Folkard, Secretary to the Committee, Administrative Offices, St. James's Hospital, Leeds, 9.

ST. MARY'S HOSPITAL, Leeds, 12 (Maternity—109 beds; Geriatric—107 beds). Part I Midwifery Training School. Candidates should be S.R.N. and S.C.M. and be specially interested in the administrative side of the hospital. A special qualification in midwifery will be an advantage, but is not essential. The post offers good possibilities for a person having just completed a housekeeping course, or a nurse wishing to progress in administration. Application forms and further enquiries may be obtained from J. Folkard, Secretary to the Committee, Administrative Offices, St. James's Hospital, Leeds, 9.

REGISTERED NURSE TUTORS

ST. JAMES'S HOSPITAL (SOUTH), Leeds, 9 (General—725 beds). One of three working with a Principal Sister Tutor. "Study Day" system of training in operation. Resident or non-resident.

HOME SISTER

GENERAL HOSPITAL, Park Lodge Lane, Wakefield (General—145 beds). S.R.N., S.C.M. Post vacant 1st October, 1960, due to retirement. Resident. Application form obtainable from Group Secretary, Wakefield "A" Group H.M.C., 113 Northgate, Wakefield.

ADMINISTRATIVE SISTERS

ST. JOHN'S HOSPITAL, Halifax (Geriatric—382 beds).

DEPARTMENTAL SISTER

THE ROYAL INFIRMARY, Huddersfield (General—385 beds). For Ophthalmic Department—Ophthalmic Nursing Diploma an advantage. Resident or non-resident.

NIGHT SISTERS

CLAYTON HOSPITAL, Northgate, Wakefield (General—203 beds). One of two with Night Superintendent in charge. Excellent general experience available. Resident or non-resident.

GENERAL HOSPITAL, Park Lodge Lane, Wakefield (General—145 beds). For Maternity Ward. Resident or non-resident.

HARROGATE GENERAL HOSPITAL, Knaresborough Road, Harrogate (General and Maternity—253 beds). Working under Night Superintendent. Excellent general experience available. Candidates may be non-resident, or live in semi-detached house adjoining hospital grounds.

ST. LUKE'S HOSPITAL, Bradford, Yorkshire (General—724 beds). One of four. S.R.N., S.C.M or Part I Midwifery. Forty-four hour week. Resident or non-resident.

THE GENERAL HOSPITAL, Batley (General—99 beds). Junior Night Sister or Staff Nurse.

THE GENERAL HOSPITAL, Dewsbury (General—128 beds). Senior Night Sister Resident or non-resident.

WOODGATES MATERNITY HOME, North Ferriby, Near Hull, Yorkshire (24 beds). Delightfully situated on the outskirts of Hull. Senior Night Sister.

YORKSHIRE HOME, Cornwall Road, Harrogate (Chronic Sick—70 beds). Night Sister in Sole Charge. Five nights off per fortnight. Resident or non-resident.

THEATRE SISTERS

BARTHOLOMEW HOSPITAL, Bartholomew Avenue, Goole (Surgical—44 beds). To take charge of busy Theatre. Non-resident.

CHAPEL ALLERTON HOSPITAL, Leeds, 7 (Neurosurgical—259 beds. General). Full-time. Resident or non-resident.

HARROGATE GENERAL HOSPITAL, Knaresborough Road, Harrogate (General and Maternity—253 beds). For night duty in busy department.

ROYAL HALIFAX INFIRMARY, Free School Lane, Halifax (Acute—305 beds). Required in September.

SISTERS

CLAYTON HOSPITAL, Northgate, Wakefield (General—203 beds). Ward Sister, S.R.N., S.C.M., for Gynaecological Ward of 20 beds. Resident or non-resident.

HARROGATE GENERAL HOSPITAL, Knaresborough Road, Harrogate (General and Maternity—253 beds). For busy Male Surgical Ward—27 beds. Pleasant accommodation available if required. Forty-four hour week.

NORTHFIELD SANATORIUM, Driffield, East Yorks. (P.T.B.—50 beds; Geriatrics—28 beds). Ward Sister or Male Charge Nurse. S.R.N. For Chest Ward of 28 beds. B.T.A. desirable, but not essential. Resident or non-resident.

NORTHOWRAM HALL HOSPITAL, Halifax (Infectious and Tuberculosis cases—108 beds). Ward Sister required for Chest Ward.

OAKWELL GERIATRIC HOSPITAL, Birstall, Nr. Leeds (Geriatric—90 beds). Ward Sister.

ROYAL HALIFAX INFIRMARY, Free School Lane, Halifax (Acute—305 beds). Second Sister for Male Surgical Ward.

ST. JAMES'S HOSPITAL (SOUTH), Leeds, 9 (General—725 beds). Ward Sister, full-time, resident or non-resident, for Female Plastic and Ophthalmic Ward of 33 beds.

SCOTTON BANKS HOSPITAL, Ripley Road, Knaresborough (Chest Diseases and Gynaecology and Surgery—300 beds). Relief Sister.

SISTERS—Contd.

THE CONVALESCENT HOSPITAL, The Grove, Ilkley (Convalescent ... including 12 cardiac). Day Sister—able to take complete charge in ... Matron.

THE ROYAL INFIRMARY, Huddersfield (General—385 beds). ... for Women's Acute Medical Ward (32 beds): good medical experience ... Holiday Relief Sister. Immediate vacancy. Resident or non-resident.

HOLIDAY RELIEF SISTERS

ROYAL HALIFAX INFIRMARY, Free School Lane, Halifax (Acute—3...

STAFF NURSES (Female)

BARTHOLOMEW HOSPITAL, Bartholomew Avenue, Goole (Surgical—... Theatre Staff Nurse. Resident or non-resident.

BRADFORD CHILDREN'S HOSPITAL, Manningham, Bradford, 8 (... S.R.N. or R.S.C.N.

CHAPEL ALLERTON HOSPITAL, Leeds, 7 (Neurosurgical—... General). Full-time.

CLAYTON HOSPITAL, Northgate, Wakefield (General—203 beds). ... wards, and one for general theatres. Resident or non-resident.

COOKRIDGE HOSPITAL, Leeds, 16 (Radiotherapy—87 beds). Full ... time night duty. Also one for duties in Theatre and Wards. ... non-resident.

DUNELM HOSPITAL, Cornwall Road, Harrogate (Now an annexe to the ... Bath Hospital) (Rheumatism—22 beds). Male and female patients. ... arranged to include half day and one day, and long morning (duty ... 12 noon) each week. Forty-four hour week.

GENERAL HOSPITAL, Park Lodge Lane, Wakefield (General—1... For night duty. Also Staff Nurse for Theatre duties. Resident or non-...

HARROGATE GENERAL HOSPITAL, Knaresborough Road, ... (General Training School for Nurses) (General and Maternity—253 ... R.S.C.N.s and S.R.N. for increase of establishment. Must be willing ... to help in the supervision of the practical training of student nurses. ... resident or non-resident. Forty-four hour week.

HULL ROYAL INFIRMARY, Prospect Street, Hull. For ... Department, also one for Male Surgical Ward.

HULL ROYAL INFIRMARY (SUTTON) (General—214 beds). For ... and Surgical Wards; and Theatre Staff Nurse. Apply Hull Royal ... Prospect Street, Hull.

MIRFIELD MEMORIAL HOSPITAL, Mirfield (Surgical Annexe—3... For day duties. Resident or non-resident.

ROYAL BATH HOSPITAL, Cornwall Road, Harrogate (Rheumatic ... 147 beds). Resident or non-resident. Forty-four hour week. Off duty ... to include a half day and day off, and a long morning (duty commencing ... 12 noon) each week.

ST. MARY'S HOSPITAL, Scarborough (Geriatric—122 beds). For ... Ward.

SCOTTON BANKS HOSPITAL, Ripley Road, Knaresborough (Chest ... Gynaecology and Surgery—300 beds). For work in Wards and Theatre. ... given for work in Wards and Theatre.

THE GENERAL HOSPITAL, Dewsbury (General—128 beds). ... non-resident.

THE GENERAL HOSPITAL, Otley (General—170 beds). For ... Ward.

THE ROYAL INFIRMARY, Huddersfield (General—385 beds) For ... mental Casualty and Out-patients' Departments. Also Staff Nurses for ... Unit, preference given to S.R.C.N. Certificate. Resident or non-resident.

VICTORIA HOSPITAL FOR SICK CHILDREN, Park Street, Hull (... 143 beds). Required for day and night duty, for wards and department.

WHARFEDALE CHILDREN'S HOSPITAL, Burley Road, Menston ... (Children's Long-stay—105 beds). Resident or non-resident. S.R.N. or ...

WHITLEY GRANGE HOSPITAL, Dewsbury (Chest Diseases—30 beds). ... or B.T.A. Resident.

WHITE HART HOSPITAL, Harrogate (Rheumatic Disease—12 ... Forty-four hour week. Off duty arranged to include a half day and day ... long morning (duty commencing at 12 noon) each week. Resident or non-...

STAFF NURSES (Male)

CHAPEL ALLERTON HOSPITAL, Leeds, 7 (Neurosurgical—29 ... General). Full-time.

DEANHOUSE HOSPITAL, Thongsbridge, Huddersfield (Chronic ... 285 beds). Male Staff Nurse or State Enrolled Assistant Nurse. Full or ... time.

THE GENERAL HOSPITAL, Dewsbury (General—128 beds). ... non-resident.

POST GRADUATE COURSES

HULL MATERNITY HOSPITAL, Hedon Road, Hull (Maternity—1... Premature Baby and Neo-Natal Unit. Applications are invited from ... S.R.N. with Part I Certificate of the C.M.B. and Registered Sick ... Nurses, for training in this new department which provides facilities ... treatment. Course will be for six months. Certificate given on completion.

STATE ENROLLED ASSISTANT NURSES

CHAPEL ALLERTON HOSPITAL, Leeds, 7. Male or female. Full or ... time.

COOKRIDGE HOSPITAL, Leeds, 16 (Radiotherapy—87 beds). ... Full or part-time. Resident or non-resident.

ESKDALE HOSPITAL, Whitby (Medical—17 beds; Maternity—1...

HULL ROYAL INFIRMARY, Prospect Street, Hull. For General ...

KINGSTON GENERAL HOSPITAL, Beverley Road, Hull (General—... Male or female. Non-resident.

LEEDS REGIONAL HOSPITAL BOARD—*Contd.*

STATE ENROLLED ASSISTANT NURSES—Contd.

ROYAL BATH HOSPITAL, Cornwall Road, Harrogate (Rheumatic Diseases—147 beds). Female. Off duty arranged to include a half day and day off, and a long morning (duty commencing at 12 noon) each week. Resident or non-resident.

ST. JAMES'S HOSPITAL (NORTH), Leeds, 9 (Chronic—494 beds). Female. Resident or non-resident.

SCOTTON BANKS HOSPITAL, Ripley Road, Knaresborough (Chest Diseases. Gynaecology and Surgery—300 beds). For work in Wards and Theatre. Training given for work in theatre.

THE GENERAL HOSPITAL, Otley (170 beds).

THE ROYAL INFIRMARY, Huddersfield (General—285 beds). For day and night duty. General Surgical, Medical and Ophthalmic Wards, also Theatre and Out-patients' Department. Forty-four hour week. Resident or non-resident.

WHARFEDALE CHILDREN'S HOSPITAL, Burley Road, Menston, Ilkley (Children's Long-stay—105 beds). Resident or non-resident.

WHITE HART HOSPITAL, Cold Bath Road, Harrogate (Rheumatic Diseases—123 beds). Forty-four hour week. Off duty arranged to include half day and day off, and long morning (duty commencing at 12 noon) each week. Resident or non-resident.

YORKSHIRE HOME, Cornwall Road, Harrogate (Chronic Sick—70 beds). Forty-four hour week. Off duty arranged to include a half day and day off, and long morning (duty commencing at 12 noon) each week. Resident or non-resident.

DEPARTMENTAL MIDWIFERY SISTERS

ST. MARY'S HOSPITAL, Leeds, 12 (Maternity—113 beds). S.R.N. and S.C.M. M.T.D. an advantage, but not essential. Duties mainly on Labour Ward of 30 beds. This department offers extremely good experience. Resident or non-resident.

MIDWIFERY SISTERS

MATERNITY HOSPITAL, Fulford, York (Part II Training School—108 beds).

ST. LUKE'S HOSPITAL, Crosland Moor, Huddersfield (General and Chronic Sick—235 beds). Maternity Ward Sister, S.R.N., S.C.M.

ST. MARY'S HOSPITAL, Leeds, 12 (Maternity—113 beds). Resident or non-resident.

ST. WINIFRED'S MATERNITY HOME, Wells Road, Ilkley (Maternity—14 beds). For holiday relief duties.

STAINCLIFFE GENERAL HOSPITAL, Dewsbury (General—308 beds). Junior for day duty.

STAFF MIDWIVES

CROSSLEY MATERNITY HOME, Mirfield (15 beds). Resident or non-resident.

FOUR GABLES MATERNITY HOME, Clarence Road, Horsforth, Nr. Leeds (120 beds). Resident or non-resident.

HARROGATE GENERAL HOSPITAL, Knaresborough Road, Harrogate (General and Maternity—253 beds). Required to commence in August.

HULL MATERNITY HOSPITAL, Hedon Road, Hull (Maternity — 74 beds). Experience in all departments. Resident or non-resident.

KINGSTON GENERAL HOSPITAL, Beverley Road, Hull (General—419 beds). Two required for day or night duty. Resident or non-resident.

MATERNITY HOSPITAL, Fulford, York (Part II Training School—108 beds).

ST. JAMES'S HOSPITAL (MATERNITY), Leeds, 9 (Maternity—66 beds). Full-time. Resident or non-resident.

ST. LUKE'S MATERNITY HOSPITAL, Bradford, Yorks. (138 beds). Resident or non-resident.

ST. MARY'S HOSPITAL, Leeds, 12 (Maternity—113 beds). Resident or non-resident.

ST. MARY'S HOSPITAL, Scarborough (Maternity—13 beds). S.C.M.

STAINCLIFFE GENERAL HOSPITAL, Dewsbury (General—308 beds).

WESTOW CROFT MATERNITY HOME, Westow, York (22 beds). Resident or non-resident.

WOODGATES MATERNITY HOME, North Ferriby, Nr. Hull (24 beds). Delightfully situated on outskirts of Hull.

PUPIL MIDWIVES

HULL MATERNITY HOSPITAL, Hedon Road, Hull (Maternity — 74 beds). Pupil Midwives prepared for the Part I examination of the Central Midwives' Board. Approved arrangements for Gas and Air Analgesia and good experience provided in the care of premature babies. Obstetric and Paediatric Lectures given by Specialists and qualified Midwifery Tutor. One week's preparatory course in classroom before commencing training.

MATERNITY HOSPITAL, Fulford, York (Part II Training School—108 beds). This is a modern hospital in pleasant surroundings. A full-time Sister Tutor is employed and the hospital affords good experience in both normal and abnormal midwifery. There are facilities for instruction in analgesia, mothercraft, relaxation and premature baby care.

ST. JAMES'S HOSPITAL (MATERNITY), Leeds, 9 (Maternity—66 beds). S.R.N. or R.S.C.N. Training commences 25th January, April and July, 1961. One week's preparatory training before entering wards and one week's study course on completion of training prior to the Central Midwives' Board Examination. Weekly study day and 44 hour week in operation. Two qualified Tutors. Good experience in all branches of Midwifery, also Premature Baby Unit. Modern Nurses' Home. Hospital situated within easy reach of the city centre. Apply Matron-in-Charge, Maternity Unit, for full details and application forms.

ST. LUKE'S MATERNITY HOSPITAL, Bradford, Yorks. (138 beds). For first period midwifery training, must be S.R.N. or R.S.C.N. Weekly study day and forty-four hour week in operation. Instruction in premature baby care given. Hospital conveniently situated to the City centre. Second period training can be taken in Bradford if desired.

PUPIL MIDWIVES—Contd.

ST. MARY'S HOSPITAL, Leeds, 12 (Maternity—113 beds). S.R.N. only are now being enrolled to prepare for the Central Midwives' Board Examination. Two qualified Midwife Tutors are responsible for the supervision of training in theory and practice. A two weeks theoretical course is given prior to entering wards. One study day and day off per week. Obstetrical and paediatric lectures are given by Consultants on the hospital staff. Good experience in the care of the premature baby; also normal and abnormal midwifery. The hospital is pleasantly situated in its own grounds 3½ miles from the city centre and is served by a frequent bus service. Separate bedrooms in modern nurses' home. Brochure available on application to the Matron. Pupils may be resident or non-resident in approved cases.

NURSING AUXILIARIES

SCOTTON BANKS HOSPITAL, Ripley Road, Knaresborough (Chest Diseases. Gynaecology and Surgery—300 beds). Female. For work in wards and theatre. Training given for work in theatre.

YORKSHIRE HOME, Cornwall Road, Harrogate (Chronic Sick—70 beds). Forty-four hour week. Off duty arranged to include half day and day off, and a long morning (duty commencing at 12 noon) each week. Resident or non-resident.

MENTAL NURSING VACANCIES

WARD SISTERS

OULTON HALL AND ASSOCIATED HOSPITALS, Oulton, Nr. Leeds (Mental Deficiency—400 beds). For Children's Ward. Non-resident.

SCALEBOR PARK HOSPITAL, Burley-in-Wharfedale, Ilkley (Mental—396 beds). Two required. R.M.N. and preferably S.R.N. Applications to Matron by 16th August, 1960.

STAFF NURSES (Female)

KINGSTON GENERAL HOSPITAL, Beverley Road, Hull (General—419 beds). Qualified S.R.N. and R.M.N for modern Psychoneurosis Unit.

SCALEBOR PARK HOSPITAL, Burley-in-Wharfedale, Ilkley (Mental—396 beds).

STAFF NURSES (Male)

KINGSTON GENERAL HOSPITAL, Beverley Road, Hull (General—419 beds). S.R.N. and R.M.N. for Psychoneurosis Unit. Non-resident.

SCALEBOR PARK HOSPITAL, Burley-in-Wharfedale, Ilkley (Mental—396 beds).

POST GRADUATE COURSES

OULTON HALL AND ASSOCIATED HOSPITALS, Oulton, Nr. Leeds (Mental Deficiency—400 beds). Male and female. Shortened course of training for S.R.N.s (18 months) and R.M.N.s (12 months) who are desirous of qualifying in Mental Deficiency Nursing. Study day system in operation. Apply to Matron or Chief Male Nurse.

STUDENT NURSE TRAINING

There are vacancies at the undermentioned hospitals. Training allowances and conditions of service in accordance with the Whitley Council scales. Applications to Matron of hospital concerned.

HARROGATE GENERAL HOSPITAL, Knaresborough Road, Harrogate (General Training School for Nurses) (General and Maternity—253 beds). There are vacancies for well-educated candidates to receive a sound theoretical and practical training for the General Register over a period of three years and three months. Schools commence 1st November, 1960, 7th February, 1961. Applications may be sent after the age of 17 to Matron.

HULL ROYAL INFIRMARY, Prospect Street, Hull. Resident or non-resident.

THE ROYAL INFIRMARY, Huddersfield (General—285 beds). Complete Training School for General Certificate. Nurses on Supplementary Register accepted for shortened course of training.

VICTORIA HOSPITAL FOR SICK CHILDREN, Park Street, Hull (Children—143 beds). Must be girls of good education, aged 18 years and over. Good all-round experience obtained.

PUPIL ASSISTANT NURSES

For two years training for the Roll of Assistant Nurses

KNARESBOROUGH HOSPITAL, Stockwell Road, Knaresborough (Geriatric—130 beds).

ROYAL BATH HOSPITAL, Cornwall Road, Harrogate (Rheumatic Diseases—147 beds). Applications from ladies from 18 years. Resident or non-resident. The course is for two years. Working hours: forty-four per week. Off duty arranged to include half day and one day off, and long morning, duty commencing at 12 noon.

STUDENTS. There are vacancies for Student Nurses, Pupil Assistant Nurses and Pupil Midwives, at training hospitals (including Mental Hospitals and Mental Deficiency Institutions) in all parts of the Region. Applicants who wish to enter training should write to the Matron of the hospital of their choice referred to in the above advertisement. (67)

WESTERN REGIONAL HOSPITAL BOARD, SCOTLAND

NURSING STAFF VACANCIES

MATRON
ROBERTSON STEWART HOSPITAL
ROTHESAY, BUTE

The hospital contains approximately 28 beds for long-term or chronic sick cases and a small I.D. holding unit of four or five beds. The hospital has recently been completely modernised and is magnificently situated. Post becomes vacant on 31st July, 1960.

Applications to the Secretary, Bute and Cumbrae Hospitals Board of Management, 34 Castle Street, Rothesay, Bute.

ASSISTANT MATRONS

EASTERN DISTRICT HOSPITAL, Duke Street, Glasgow, E.1 (277 beds, of which 60 are Maternity). General and Midwifery Training Schools. R.G.N. and S.C.M. Apply in writing to Matron.

REDLANDS HOSPITAL FOR WOMEN, Lancaster Crescent, Glasgow (Maternity and Gynaecology—84 beds). Midwifery Training School, Part I. To take up duty on 1st January, 1961. Salary scale: £750 to £900. Midwifery Training and Administrative experience. Applications, with names of three referees, to Secretary, Board of Management for Glasgow Maternity and Women's Hospitals, 86 St. Vincent Street, Glasgow, C.2.

SISTER TUTOR

RANKIN MEMORIAL HOSPITAL, Greenock (63 beds. Midwifery Training School, Parts I and II. Applications, with names of three referees, to the Group Secretary and Treasurer, Board of Management for Greenock and District Hospitals, 47 Eldon Street, Greenock, within **14 days** from date of insertion.

TUTORS

KILLEARN HOSPITAL, Killearn, by Glasgow (400 beds). Registered Nurse Tutor.

AYRSHIRE CENTRAL HOSPITAL (INFECTIOUS DISEASES SECTION), Irvine, Ayrshire (266 beds). Training School for G.N.C. Fever Certificate. Immediate vacancy. Qualified. Resident or non-resident.

STOBHILL GENERAL HOSPITAL, Glasgow, N.1. Applications are invited from suitably qualified Tutors, male or female, one vacancy for a Tutor with sick children's training. Application forms from Matron.

MIDWIFERY SISTERS

RANKIN MEMORIAL HOSPITAL, Greenock (63 beds). Midwifery Training School. Forty-four hour week.

MOTHERWELL MATERNITY HOSPITAL, Motherwell, Lanarkshire (42 beds). Training School Parts I and II.

MATERNITY HOSPITAL, Bellshill, Lanarkshire (100 beds) including Maternity Hospital, Calderbank House, Baillieston (30 beds)—Parts I and II Training School. Application forms and particulars from Matron.

STAFF MIDWIVES

STIRLING ROYAL INFIRMARY, Livilands, Stirling (284 beds). Complete General Training School. Midwifery Training. Parts I and II.

FALKIRK AND DISTRICT ROYAL INFIRMARY, Major's Loan, Falkirk (286 beds). Training School for Parts I and II Midwifery.

LARKFIELD HOSPITAL, Greenock. R.G.N., S.C.M.

RANKIN MEMORIAL HOSPITAL, Greenock (63 beds). Midwifery Training School. Forty-four hour week.

LENNOX CASTLE MATERNITY HOSPITAL, Lennoxtown, Nr. Glasgow. R.G.N. and S.C.M. Resident or non-resident.

MATERNITY HOSPITAL, Bellshill, Lanarkshire (100 beds) including Maternity Hospital, Calderbank House, Baillieston (30 beds)—Parts I and II Training School. Application forms and particulars from Matron.

KILMARNOCK MATERNITY HOME, Kilmarnock.

THORNHILL MATERNITY HOSPITAL, Johnstone, Renfrewshire. Resident or non-resident.

WARD SISTERS

AYRSHIRE CENTRAL HOSPITAL (INFECTIOUS DISEASES SECTION), Irvine, Ayrshire (266 beds). Training School for G.N.C. Fever Certificate. For Infectious Diseases Ward. Resident or non-resident.

RAVENSPARK HOSPITAL, Irvine, Ayrshire (Chronic Sick—112 beds). Full or part-time. Resident or non-resident. Apply Matron, naming this journal.

THE SANATORIUM, Bridge of Weir, Renfrewshire (200 beds). Training School for B.T.A. Certificate. One for Male Pavilion and two for Female Pavilion.

EYE INFIRMARY, Greenock (15 beds). Full-time or part-time.

BIRDSTON HOSPITAL, Milton of Campsie, Kirkintilloch. One S.R.N. and one S.R.N., R.F.N. for night duty.

STIRLING ROYAL INFIRMARY, Livilands, Stirling (284 beds). Training School for General Training. Midwifery Training Parts I and II. For Ophthalmic Department.

MEARNSKIRK GENERAL HOSPITAL, Newton Mearns, By Glasgow (682 beds). For Male Chest Unit, preferably with experience of chest work.

RUCHILL HOSPITAL, Bilsland Drive, Glasgow, N.W. R.G.N. and also preferably R.F.N. Forty-four hour week. Resident or non-resident.

KILLEARN HOSPITAL, Killearn, by Glasgow (400 beds). For Neurosurgical Ward.

SISTERS

GLASGOW ROYAL INFIRMARY—OPENING OF NEW RADIOTHERAPY DEPARTMENT AT BELVIDERE HOSPITAL, London Road, Glasgow, E.1. Full-time and part-time required for this new unit which is expected to open in August, 1960. Further information may be obtained from Matron, Glasgow Royal Infirmary, Castle Street, Glasgow, C.4.

STIRLING ROYAL INFIRMARY, Livilands, Stirling (284 beds). Training School for General Training. Parts I and II Midwifery Training. In charge of General Out-patient Department. R.G.N., S.C.M. Required mid-August.

ELDER COTTAGE HOSPITAL, Glasgow, S.W.1. Resident or non-resident.

NIGHT SISTER

THE SANATORIUM, Bridge of Weir, Renfrewshire (200 beds). Training School for the B.T.A. Certificate.

ASSISTANT CHIEF MALE NURSE

THE ROYAL SCOTTISH NATIONAL INSTITUTION, Larbert, R.G.N. and Mental Deficiency.

STAFF NURSES

BROADFIELD CERTIFIED INSTITUTION, Merchiston House, (74 male beds). Male or female Staff Nurses. Staff houses, available in the near future.

GREENOCK ROYAL INFIRMARY AND LARKFIELD HOSPITAL, (286 beds). Training School. Forty-four hour week.

THE SANATORIUM, Bridge of Weir, Renfrewshire (200 beds). School for the B.T.A. Certificate.

EYE INFIRMARY, Greenock (15 beds). Full-time or part-time.

STIRLING ROYAL INFIRMARY, Livilands, Stirling (284 beds). General Training School. Midwifery Training Parts I and II.

CLACKMANNAN COUNTY HOSPITAL, Ashley Terrace, Alloa (Surgical.) Theatre experience preferred. Also Staff Nurse for Resident or non-resident.

SOUTHERN GENERAL HOSPITAL, Glasgow, S.W.1 (1,000 Training School.

THORNHILL MATERNITY HOSPITAL, Johnstone, Renfrewshire, ture Infants Unit. Sick Children Trained. Resident or non-resident.

KELLO HOSPITAL, Biggar, Lanarkshire (16 beds). General.

AYR GENERAL HOSPITALS (Ayr County Hospital and Heathfield (Total—271 beds). General. Apply to Matron, Ayr County Hospital.

AYR WELFARE HOME AND HOSPITAL, Ayr (Chronic Sick—One full-time and one part-time S.R.N.

RAVENSPARK HOSPITAL, Irvine, Ayrshire.

AYRSHIRE CENTRAL HOSPITAL (INFECTIOUS DISEASES Irvine, Ayrshire (266 beds). Training School for G.N.C. Fever

GLASGOW ROYAL INFIRMARY—OPENING OF NEW RADIO DEPARTMENT AT BELVIDERE HOSPITAL, London Road, Glasgow, Full-time and part-time required for this new unit which is expected to August, 1960. Further information may be obtained from Matron, Glasgow Infirmary, Castle Street, Glasgow, C.4.

FALKIRK AND DISTRICT ROYAL INFIRMARY, Major's Loan, (286 beds). For various departments.

CANNIESBURN HOSPITAL, Bearsden, Glasgow. Two, full-time, Block; one, full-time, for Operating Theatre, resident or non-resident, from July.

BIRDSTON HOSPITAL, Milton of Campsie, Kirkintilloch. R.F.N.

LENNOX CASTLE MATERNITY HOSPITAL, Lennoxtown. R.G.N. (full-time) for Gynaecological Ward. Resident or non-resident.

GRIBTON HOSPITAL, Dumfries. S.R.N. Forty-four hour week or Transport provided. Apply, in writing, to Matron, Royal Infirmary,

STATE ENROLLED ASSISTANT NURSES

RAVENSPARK HOSPITAL, Irvine, Ayrshire.

GRIBTON HOSPITAL, Dumfries. Forty-four hour week or Transport provided. Apply, in writing, to Matron, Royal Infirmary,

GREENOCK ROYAL INFIRMARY AND LARKFIELD HOSPITAL, (286 beds). Training School. Forty-four hour week.

THE SANATORIUM, Bridge of Weir, Renfrewshire (200 beds). School for B.T.A. Certificate.

STIRLING ROYAL INFIRMARY, Livilands, Stirling (284 beds). General Training School. Midwifery Training. Parts I and II.

AYR WELFARE HOME AND HOSPITAL, Ayr (69 beds). Two required. Full-time.

GLASGOW ROYAL INFIRMARY—OPENING OF NEW RADIO DEPARTMENT AT BELVIDERE HOSPITAL, London Road, Glasgow, Full-time and part-time required for this new unit which is expected to August, 1960. Further information may be obtained from Matron, Glasgow Infirmary, Castle Street, Glasgow, C.4.

PUPIL MIDWIVES

BRAEHOLM MATERNITY HOSPITAL, Helensburgh, Dunbartonshire Training School with Overtoun Maternity Hospital, Dumbarton).

RANKIN MEMORIAL HOSPITAL, Greenock (63 beds). Midwifery School. Forty-four hour week. Vacancies available for Parts I and II.

WILLIAM SMELLIE MATERNITY HOSPITAL, Lanark (60 beds). Training School.

MATERNITY HOSPITAL, Airbles Road, Motherwell (42 beds). for Parts I and II or Part II only. For details of training, apply Matron.

LENNOX CASTLE MATERNITY HOSPITAL, Lennoxtown, Nr. S.R.N. or R.G.N. for Parts I and II Training.

STUDENT NURSES

AYRSHIRE CENTRAL HOSPITAL (INFECTIOUS DISEASES SECTION), Irvine, Ayrshire (266 beds). There are vacancies for Student Nurses for the Preliminary Training School for G.N.C. Fever Certificate. Schools commence September, January and April. Training for two years. Block system of Training allowance £285 to £300, £128 being returned to hospital for board lodging. There are vacancies for Post-graduate Students for one year's

HAIRMYRES HOSPITAL, East Kilbride, Lanarkshire (714 beds). Training School. Applications are invited from girls who have reached the 17½ years to become Student Nurses. A three-year course begins on 5th September, 1960. Nurses on the Supplementary Register are accepted for two years Training allowances: 1st year £285; 2nd year £300; 3rd year £320, less for board and lodging and laundry. Hairmyres Hospital is situated in the town of East Kilbride and is within ten miles of Glasgow. Applications to Matron.

STIRLING ROYAL INFIRMARY, Livilands, Stirling (284 beds). General Training School. Midwifery Training. Parts I and II.

Whitley Council salary scales and conditions of service will apply above appointments.

Applications, stating age, qualifications and experience and names of referees to be sent to the Matron of the respective hospital unless stated above.

Particulars of Nurse Training Schools and other vacancies may be from the Regional Nursing Officer, Western Regional Hospital Board, 351 Sauchiehall Street, Glasgow, C.2.

THE UNITED OXFORD HOSPITALS
COWLEY ROAD HOSPITAL, OXFORD
STAFF NURSES

There are vacancies for **Staff Nurses** at the above hospital, which is the Geriatric Unit of the United Oxford Hospitals. Experience can be obtained in up-to-date methods of Geriatric Nursing.

For further particulars apply to Matron. (765)

THE LONDON HOSPITAL
WHITECHAPEL, E.1

Applications are invited from State Registered Nurses for **Staff Nurses'** appointments in the Operating Theatres for increase of staff. Wide experience available in all branches of surgery.

Applications should be made in writing to the Matron, giving two names for reference purposes. (643)

HAMPSTEAD GENERAL HOSPITAL
THE GREEN
HAMPSTEAD, LONDON, N.W.3

Senior Staff Nurse required for the Paediatric Unit, R.S.C.N. essential, to help with general supervision of ward, with particular attention to Infants' Section.

Apply, giving age, details of previous experience and with two Matrons' names for reference, to the Matron. (508)

THE UNITED LEEDS HOSPITALS
GENERAL INFIRMARY AT

Staff Nurse required, full- resident or non-resident, for the Theatre at Chapel Allerton Hospital of The General Infirmary).

Please apply to the Matron, Infirmary at Leeds, giving details training and experience, together names of three persons for reference.

UNITED BIRMINGHAM HOSPITALS THE BIRMINGHAM MATERNITY HOSPITAL
HOLLOWAY STREET, BIRMINGHAM, 4
Staff Midwives, S.R.N., S.C.M.: resident or non-resident required.
Facilities available for attending a course of preparation for Midwife-Teachers' Diploma Examinations.
Applications to the Matron. (10)

NATIONAL HEART HOSPITAL WESTMORELAND STREET, W.1 AND HARLING MORETON, BUCKINGHAM
Post-graduate Teaching Hospital
Staff Nurses and State Enrolled Assistant Nurses required for London and Country Hospitals.
Apply Matron, Westmoreland Street, W.1. (12)

ST. BARTHOLOMEW'S HOSPITAL LONDON, E.C.1
Staff Nurse required for Recovery Room, Theatre Unit, at Hill End Hospital, St. Albans. Shift system. Post may be resident or non-resident.
Apply to Matron, giving particulars of training, age and experience. (61)

MANORMEAD NURSING HOME HINDHEAD, SURREY
For aged infirm clergy and their dependants)
Staff Resident S.R.N.s or **S.E.A.N.s.** Whitley Scale.
Apply Matron (Hindhead 780). (133)

UNITED OXFORD HOSPITALS CHURCHILL HOSPITAL HEADINGTON, OXFORD
Theatre Staff Nurses required for very busy suite of three theatres. Experience may be gained in General, Plastic, Thoracic, Gynaecological and Radiotherapeutic Surgery.
Applications to Matron. (25)

ST. BARTHOLOMEW'S HOSPITAL LONDON, E.C.1
Qualified Nursery Nurse is required for a Children's Ward.
Apply Matron, giving addresses of referees. (58)

ACLAND HOME, OXFORD
Medical and Surgical Nursing Home
Registered Nurses required (one for Operating Theatre) for permanent and holiday duty. Salary according to the Whitley Scale and F.S.S.N. in force.
Apply, with references to The Matron. (48)

BROMPTON HOSPITAL, LONDON, S.W.3
Staff Nurses required for Respiratory Unit, a busy and interesting new department.
Apply Matron. (481)

THE UNITED BIRMINGHAM HOSPITALS THE BIRMINGHAM AND MIDLAND HOSPITAL FOR WOMEN SHOWELL GREEN LANE, BIRMINGHAM, 11
Staff Nurses required to work in new Operating Theatres. Vacancy in August and later.
Apply to Matron. (563)

CHARING CROSS GROUP OF HOSPITALS WEST LONDON HOSPITAL HAMMERSMITH, W.6
Staff Nurses required for General Theatres.
Please apply with full particulars of training and previous theatre experience to the Matron. (615)

UNITED OXFORD HOSPITALS RADCLIFFE INFIRMARY
Vacancies exist for **Staff Midwives** in the Maternity Home.
Please apply to Matron, giving two names for reference purposes. (243)

UNITED OXFORD HOSPITALS CHURCHILL HOSPITAL HEADINGTON, OXFORD
Staff Midwives required for busy Maternity Unit of 45 beds and cots. 44 hour week. Part II Training School.
Applications to Matron. (24)

VICTORIA HOSPITAL FOR CHILDREN TITE STREET, CHELSEA, S.W.3
Staff Nurses required for day and night duty. Must be R.S.C.N.
Apply, with particulars of training, to the Matron. (441)

ST. BARTHOLOMEW'S HOSPITAL LONDON, E.C.1
There are a few vacancies for **Staff Nurses.** May be resident or non-resident.
Apply to Matron, giving particulars of training, age and subsequent experience if any. (62)

ATKINSON MORLEY HOSPITAL WIMBLEDON
Staff Nurse for Neurosurgical Theatre. Male or female. Training given if inexperienced in this branch of work. Resident or non-resident.
Apply to the Matron (184)

QUEEN CHARLOTTE'S MATERNITY HOSPITAL
Staff Midwives required.
Apply in writing to Matron. (564)

SURREY COUNTY COUNCIL

Nursery Nurses (with N.N.E.B. Cert. or equivalent) required for residential nurseries in Surrey. Salaries in accordance with the Whitley Council.
Applications to the Children's Officer (H/JHP/175), County Hall, Kingston-upon-Thames. (594)

THE NATIONAL HOSPITAL, QUEEN SQUARE, W.C.1
and
MAIDA VALE HOSPITAL, W.9
(Neurological and Neurosurgical Nursing)

Temporary appointments available for S.R.N.s.
Immediate and future vacancies.
This work offers unique experience and satisfaction in the practice of Nursing. Hours of duty 44 per week.
Apply, in writing, to Matron, The National Hospital, Queen Square, London, W.C.1. (529)

THE NATIONAL HOSPITAL, QUEEN SQUARE, W.C.1
and
MAIDA VALE HOSPITAL, W.9

S.R.N's required for part-time duties in Out-patient Department and Wards. (Hours suitable for married nurses.)
Apply, in writing to Matron, The National Hospital, W.C.1. (530)

THE NATIONAL HOSPITAL, QUEEN SQUARE, W.C.1
and
MAIDA VALE HOSPITAL, W.9

Appointments open to S.R.N's interested in Neurosurgical Theatre technique—minimum period of four months.
Apply, in writing to Matron, The National Hospital, W.C.1. (531)

Charing Cross Group of Hospitals
FULHAM HOSPITAL
ST. DUNSTAN'S ROAD, HAMMERSMITH, W.6.

Staff Nurse required for the Operating Theatre owing to an extension of the work of the department. Experience in cardiac and thoracic surgery an advantage.
Applications to Matron. (775)

The United Birmingham Hospitals
THE CHILDREN'S HOSPITAL, BIRMINGHAM, 16
CARDIAC SURGERY UNIT

Applications are invited from State Registered Nurses to work in the new Cardiac Theatre and also in the Post-operative Recovery Ward, newly planned and with the most up-to-date equipment.
For further particulars, apply to Matron. (672)

BROMPTON HOSPITAL
LONDON, S.W.3

Theatre Staff Nurses required. Excellent cardiac experience. Melrose machine in use.

Apply Matron. (380)

ASSISTANT NURSE

required at Ogilvie School, Clacton-on-Sea (residential school for delicate children, some having additional handicaps). Salary for S.E.A.N., £427 to £550 per annum, less £165 for board and lodging.
Further particulars and application forms from the Divisional Education Officer, Park Road, Colchester. (705)

ROYAL NATIONAL THROAT, NOSE AND EAR HOSPITAL
GRAY'S INN ROAD, W.C.1
and
GOLDEN SQUARE, W.1
(Designated as a Post-graduate Teaching Hospital)

There are vacancies for **Student Nurses** in the nursing school. Three months' Preliminary Training is given; there is a resident Sister Tutor, and Nurses are prepared for the certificate in the hospital in addition to the general training.
The hospital is approved by the General Nursing Council as an associate General Training School with The Hampstead General Hospital. Candidates must be at least 17 years of age.
Full particulars may be obtained from the Matron, to whom applications should be made. (96)

THE LONDON HOSPITAL WHITECHAPEL, E.1
Applications are invited from State Registered Nurses for appointments as **Staff Nurses** in the General Wards, Private Wards and Out-patient Departments. Resident or non-resident. 44 hour week.
Apply in writing to the Matron, giving two names for reference purposes. (645)

WESTMINSTER HOSPITAL TEACHING GROUP
Staff Nurse required for Diagnostic X-ray Department.
Please apply to Matron, Westminster Hospital, S.W.1. (689)

NORTHERN IRELAND HOSPITALS AUTHORITY WAVENEY HOSPITAL BALLYMENA, CO. ANTRIM, N.I.
Two Staff Midwives, S.R.N., S.C.M. and **Staff Nurses**, S.R.N. (temporary, for holiday duty) required immediately.
Applications to: Matron. (719)

ROUTE HOSPITAL BALLYMONEY, CO. ANTRIM, N.I.
Staff Midwives, S.R.N., S.C.M., wanted to commence as soon as possible.
Applications to the Matron. (720)

BERMONDSEY MISSION HOSPITAL
Trained and Untrained Nursing Staff required urgently at this 30-bedded Geriatric Hospital with Casualty and Out-patient Department, long or short periods. Interest in mission work desirable.
Apply to Matron, 44 Grange Road, London, S.E.1. (721)

CHASELEY, SOUTH CLIFF, EASTBOURNE
(35 beds)
Charge Nurse (Ward Sister status) required for Disabled Ex-Servicemen's Home on the sea-front. Whitley Council scale.
Apply to the Matron with two names for reference. (761)

THE ROYAL MARSDEN HOSPITAL FULHAM ROAD, LONDON, S.W.3
Vacancies for **S.E.A.N.s** (female) for Royal Marsden Hospital, and new annexe at **Western Hospital, Seagrave Road, S.W.6.** Applicants should have had good experience, and be interested in the nursing of cancer and the allied diseases. Residents or non-resident.
Further particulars and application forms obtainable from the Matron. (35)

ST. BARTHOLOMEW'S HOSPITAL, E.C.1
Vacancies exist for **State Enrolled Assistant Nurses** (female) in General Wards of the hospital. Some previous acute medical or surgical experience essential.
Apply Matron, giving particulars of training and names and addresses of two referees. (71)

ST. THOMAS' HOSPITAL, S.E.1
State Enrolled Assistant Nurses, for duties in Private Patients' Home. Whitley Council scale and conditions.
Apply Matron. (43)

BRITISH HOME AND HOSPITAL FOR INCURABLES CROWN LANE, S.W.16
Non-resident **Male S.E.A.N.** required. Whitley Council conditions of service.
Apply Matron, GIP 1641. (462)

THE DAVID LEWIS EPILEPTIC COLONY WARFORD, ALDERLEY EDGE, CHESHIRE
Two Male S.E.A.N.s required. Resident or non-resident. Whitley Council wages and conditions.
House Sisters required with some experience in the care of epileptics. S.E.A.N. Resident or non-resident. Whitley Council conditions and Local Government Superannuation. Cash salary £312 to £435 a year (according to experience) with excellent emoluments free (valid for superannuation purposes at an extra £165).
Apply, giving full particulars to **The Matron.** (489)

THE NATIONAL HOSPITAL QUEEN SQUARE, W.C.1, AND MAIDA VALE HOSPITAL, W.9
Vacancies for **Assistant Nurses**—Medical and Surgical Wards. Day and night duty. Hours of duty: 44 per week.
Apply, in writing, to Matron, The National Hospital, W.C.1. (527)

THE NATIONAL HOSPITAL QUEEN SQUARE, W.C.1 AND MAIDA VALE HOSPITAL, W.9
Nursing Auxiliaries required—male and female.
Apply, in writing, to Matron, The National Hospital, W.C.1. (528)

CHARING CROSS HOSPITAL LONDON, W.C.2
Male S.E.A.N. required for Casualty Department. Non-resident.
Please apply to Matron. (683)

THE UNITED OXFORD HOSPITALS COWLEY ROAD HOSPITAL, OXFORD
There are vacancies for **Pupil Assistant Nurses** on August 22nd and October 31st to commence two years training. Candidates must be 18 years of age.
Further particulars can be obtained from Matron. (767)

BRITISH HOME AND HOSPITAL FOR INCURABLES CROWN LANE, S.W.16
Non-resident Male S.E.A.N. required. Whitley Council conditions of service.
Apply Matron. GIP 1641. (681)

ST. MARY'S HOSPITAL
SAMARITAN HOSPITAL FOR WOMEN
MARYLEBONE ROAD, N.W.1

Assistant Nurses (S.E.A.N.) and **Nursing Auxiliaries** required. Resident or non-resident. Whitley Council scale.

Apply, with full details of age and experience, to the Matron. (x648)

THE LONDON HOSPITAL
WHITECHAPEL, E.1

State Enrolled Assistant Nurses required for day duty in the General Wards and in the Out-patient Department, and night duty in the Maternity Wards. 44 hour week.

Applications in writing to Matron, stating age and experience. (769)

THE UNITED OXFORD HOSPITALS
COWLEY ROAD HOSPITAL, OXFORD

ASSISTANT NURSES

There are vacancies for **Assistant Nurses** in the above hospital, which is the Geriatric Unit of the United Oxford Hospitals. Good experience can be obtained in modern methods of geriatric nursing.

Further particulars from Matron. (766)

ST. MARY'S HOSPITAL
CHILDREN'S DEPARTMENT, W.2
PRINCESS LOUISE
KENSINGTON HOSPITAL FOR CHILDREN
ST. QUINTIN AVE., W.10

Student Nurses accepted at the age of 18 years for a 3 year course of training as **Registered Sick Children's Nurses.** Schools commence in December, April and August.

Apply for brochure and application form to Matron, Princess Louise Kensington Hospital for Children, London, W.10. (32)

APPOINTMENTS VACANT

Applications are invited from S.R.N.s and R.S.C.N.s of over 30 years of age, for the post of resident **Sister.** The home accommodates short-stay convalescent children, 3-10 years of age, and is in lovely rural surroundings, on main bus route Loughborough-Leicester. Interesting work with happy conditions. Whitley salary—Ward Sister's scale. Ability to deputise for Matron essential. Applications to Matron, Charnwood Forest Convalescent Home for Children, Woodhouse Eaves, near Loughborough. (412)

Assistant Matron required in **October,** S.E.A.N. or good nursing experience, in Home for 31 Blind Men and Women, Hatfield, Herts. Good salary, with residential emoluments. Apply, stating age and experience, to The Secretary, Hertfordshire Society for the Blind, 2 The Wash, Hertford. (652)

Assistant Matrons (S.R.N., R.S.C.N., or Experienced Certificated Nursery Nurses) for Residential Nurseries, near Colchester (babies 0-3); Birmingham (children 0-5) and Tynemouth (babies 0-3). Members C. of E. Full pension facilities. Salaries equivalent Whitley scales. For further particulars apply Children's Society, Old Town Hall, Kennington, London, S.E.11. (6)

Attractive posts open to qualified **S.R.N.s** in **Johannesburg, South Africa.** For interview with Hospital Director visiting United Kingdom 8th to 29th August, 1960, write to United Medical Services Ltd., c/o Samorgan, 32 Shaftesbury Avenue, London, W.1. (637)

Capable and sympathetic **Resident Nurse-Companion** required for female patient suffering from advanced Sclerosis. Excellent home in Bayswater area. Must be able to lift heavy patient. First-class references essential. Night Nurse in regular attendance. Top salary—by arrangement. Phone: ROYal 0821, 11 a.m.-5 p.m.—BAYswater 0721, 8 p.m.-10 p.m. (702)

DARTFORD COLLEGE OF PHYSICAL EDUCATION
DARTFORD, KENT

Resident Nurse (qualified) required to be responsible for the health of 170 (women) students.

Salary in accordance with L.C.C. scales.

Applications, with copies of testimonials and two referees should be sent to the Principal. Applicants will be called for interview August 29th to September 2nd, 1960. (715av)

Deputy Matron required for nursery unit for 36 babies (0-2 years) at Hutton Residential School, Hutton, Essex. Recognised qualifications an advantage. £560—£680 (under review), less charge for board and lodging. Apply Children's Officer, (NDO/NT/1817/7), L.C.C., County Hall, S.E.1. (676)

Deputy Superintendent required at residential nursery in modern house at Chigwell, Essex, for seventeen children, aged 0-5 years, in the care of the L.C.C. Central London easily accessible. Recognised qualifications and previous experience desirable. Salary: £550—£700 p.a. (under review), less charge for board, lodging, etc. Apply Children's Officer, (NEDO/NT/1901/7), County Hall, S.E.1. (763)

ST. BARTHOLOMEW'S HOSPITAL, LONDON, E.C.1

Applications are invited for the post of

Staff Midwife.

Apply Matron, giving details of training and subsequent experience. (27)

Chesterfield Hospital Management Committee
SCARSDALE HOSPITAL, CHESTERFIELD

Pupil Midwives required for second part midwifery training in schools commencing 1st September and December respectively. Applicants may be non-resident for first three months.

For further information please apply Matron to whom early application for training should be made. (692)

DERBYSHIRE COUNTY COUNCIL
CHILDREN'S COMMITTEE

A **Matron** is required to take charge of the Committee's residential nursery at Wychwood, St. John's Road, Buxton. This is a modern nursery maintaining 19 babies, 0-3 years.

Qualifications: S.R.N. or R.S.C.N. Whitley scale salary.

Apply for form of application to the Children's Officer, County Offices, Matlock.

D. G. GILMAN,
Clerk of the County Council. (653av)

GRADUATE NURSES

100 bed Private Psychiatric Hospital needs **Nurses.** Top pay. 40 hour week. Excellent working conditions. Fringe benefits. Liberal vacation pay policy.

Write: Ingleside Hospital, 8811 Euclid Avenue, Cleveland 6, Ohio, U.S.A. (x87av)

Home Sister (S.R.N.) for Nursing Home for Elderly Gentlepeople (25 beds) near Kingston-upon-Thames. Responsible for care of house, daily staff, etc., and deputise for Matron. Write Box No. 3556, c/o Charles Barker and Sons Limited, Gateway House, London, E.C.4. (682)

Horsham. Two S.R. Nurses and Two S.E.A. Nurses required, (resident), in Church of England Retreat Convalescent Home. Must be interested in Christian healing. No night duty. 1½ days off per week. Salary: £300 and £250 per annum clear respectively. Use of staff car. Apply Miller, Honeywood House, Rowhook, Horsham, Sussex. (579)

Kent County Council require **Assistant Matron** (S.R.N. or S.E.A.N.) at Stanley Morgan House, Wilmington (two miles from Dartford) a new purpose designed bungalow home for 60 physically infirm men and women. Salary: £385 to £425 a year, plus £50 a year for nursing qualifications, and £20 a year special allowance with free full residential emoluments. Application forms from County Medical Officer, Residential Services Division, County Hall, Maidstone. (758)

Matron (S.R.N. or R.S.C.N.) required for Residential Nursery in Surrey, accommodating 20 children 0-5. Member C. of E. Full pension facilities. Further particulars apply, Secretary, C. of E. Children's Society, Old Town Hall, Kennington, S.E.11. (x82)

Night Attendant (female) required for Home for 35 Frail, Elderly People. Resident post, good working conditions and remuneration. Please apply, stating age and experience to The Matron, Holly Hill Home, Holly Hill Drive, Banstead, Surrey. (716)

REGISTERED NURSES' BUREAU
14 BASSETT ROAD, KENSINGTON, W.10
Phone, Ladbroke 0203

State Registered Nurses required for Private and Nursing Home work. Town and country. Addtional certificate. S.C.M. an advantage, but not essential. Co-op basis.

Apply by letter or phone, Mrs. N. Ford, S.R.N. (x34av)

Resident Assistant Nurse (female) wanted for Home for 50 Frail Elderly People. Whitley scale salary. Good accommodation in pleasant home. Apply, stating age, and experience to the Secretary, The Priory, South Street, Tarring, Worthing. (639)

S.E.A.N.s required for District Nursing. Cyclists. Good references essential. Applicants should be under the age of 40. Apply, giving particulars of experience, to Superintendent, Queen's Nurses, 14 Wellington Road, Brighton. (453)

Small Nursing Home for Elderly Gentlewomen requires **Two Nurses** (S.R.N.): one for day duty, and one for night duty. Home is on main bus route, 25 miles from London. Both posts resident. Good conditions. Apply 42 Ebury Street, S.W.1. (368)

S.R.N. for **Holiday Relief Matron,** 10th to 31st August, or permanent post. Brendon Stuart Nursing Home, King's Lynn 2169, Norfolk. (415)

S.R.N. for staff post medical nursing home. Private patients only; young nursing staff; excellent conditions. £8 10s. weekly, plus board, lodging and uniform. Birtley House, Bramley, Surrey. (161)

State Registered Nurses required for busy Surgical and Medical Home. F.S.S. in force. Apply, with full particulars, to the Matron, The Evelyn Nursing Home, Cambridge. (479)

Superintendent required, M.W. trained, from September, for the Grange Diocesan Mother and Baby Home, Blackburn. Good salary, excellent conditions, co-operative colleagues and Committee. Apply Mrs. John Eccles, Balderstone Lodge, Nr. Blackburn. (755)

SURREY COUNTY COUNCIL

Wardens (two) resident or non-resident, required to teach under 5-year old children in residential nurseries in Haslemere and Kingston, Surrey.

Salary in accordance with the Whitley Council scales.

Applications to Children's Officer, (H/JHP/176), County Hall, Kingston-upon-Thames. (691av)

Uppingham School Sanatorium. **S.R.N.** wanted for September, 1960. Please apply Matron, The Sanatorium, Uppingham, Rutland. (619)

Wanted: **Housekeeper;** responsible kindly person; nursing experience; for 85 year old lady, Wimbledon. Daily help. Pleasant home, garden. Box 740, Nursing Times, St. Martin's Street, London, W.C.2. (740)

Wanted: **Resident Theatre Staff Nurse.** Whitley scale and conditions of service. Apply Matron, Florence Nightingale Hospital, 19, Lisson Grove, N.W.1. (37)

MIDWIFERY

THE UNITED BIRMINGHAM HOSPITALS
BIRMINGHAM MATERNITY HOSPITAL
LOVEDAY STREET, BIRMINGHAM, 4

Pupils prepared for Part I Examination of the Central Midwives Board.

State Registered Nurses and **State Enrolled Assistant Nurses** are accepted.

Allowances as recommended by Whitley Council. Vacancies: February, May, August and November.

Applications to Matron. (13)

UNITED MANCHESTER HOSPITALS
ST. MARY'S HOSPITAL, MANCHESTER
Midwifery Training School

Vacancies exist for **Pupil Midwives** in preparation for the first period examination of the Central Midwives' Board. Qualified Sister Tutors are responsible for the supervision of training.

Modified block system and study day in progress during six months' training.

Salary and conditions of service in accordance with the Whitley Council recommendations.

For further particulars and date of vacancies, apply to the Matron. (14)

AIRTHREY CASTLE MATERNITY HOSPITAL, BRIDGE OF ALLAN
PUPIL MIDWIVES

There are vacancies in the above hospital for State Registered Nurses who wish to take Part I of the C.M.B. Examination. Courses begin 1st June, 1st September, 1st December, 1st March. For training the hospital is in affiliation with Stirling Royal Infirmary and Part II of the course can be arranged.

Whitley scale of salary.

Apply to Matron. (x55)

AYRSHIRE CENTRAL HOSPITAL
IRVINE, AYRSHIRE
Maternity Section

Training School for Parts I and II. Pupil Midwives. R.G.N. or S.R.N., R.F.N. or R.S.C.N. (736)

KILMARNOCK MATERNITY HOME
KILMARNOCK

Required for Part II Training. (737)

SITUATIONS VACANT

BARNET GROUP HOSPITAL
MANAGEMENT COMMITTEE
DANESBURY, WELWYN, HERTS.

Ward Orderlies required (male or female). Preferably resident. Experience of hospital work an advantage. Apply to Matron. (771)

SCHOOL APPOIN
Full particulars of vac
Matrons, Housekeeper
in recommended
can be obtained
TRUMAN AND KNIGH
Scholastic Agents.
No charge to Ca
Telephone: HUN
Founded 19
91-93 BAKER STREET,

BLACK NOTLEY
Nr. BRAINTREE,
(516 beds)
Operating Theatre Attend
duties in two theatres.
Council scale: £10 2s. 4d.
Applications with detail
qualifications and names of
be addressed to the Matron.

Required: **Home Typist**
envelopes and letters.
General Trade Equipment
Place, W.1.

Female Attendants (res.
by Middlesex County Council
Park, Woodlands Lane,
Cobham, Surrey (Home for
Wage: 151/3d. per 44 hour
charged 51/2d. per week for
etc. Protective clothing free.
ditions. Apply to Matron,
(Quote C. 952 N.T.).

THE ROYAL LONDON
HOSPITAL
GREAT ORMOND STREET
Required: **Seamstress.**
be experienced.
Applications to Matron.

HOLIDAY ACCOMM

"The Spinning Wheel",
house, Barham, near Canterbury
holidays amidst country
wonderful air and scenery.
Jones family. "With genial

THE EDITH CAVELL HOM
FOR NURSE

Practising Nurses wishing
should visit our Windermere
heart of the Lake District,
weekly, or Haslemere, amid
moorlands, fees 3 gns. week.
Applications to the Secretary
Cavell Homes, 21 Cavendish
W.1.

Sunny Majorca, Pension
Ca's Catala. Handy situation
beaches. All rooms H. and C.
cuisine. Moderate prices.

LONDON ACCOMM

London, near Baker
Thoroughly clean comfortable
and breakfast. Gas fires and
Simpson and Lansley, 176
N.W.1. AMB 1453.

FOR SALE

New Austin Cars. Reduced
and insurance rates to members
Profession. Seven, A.40 and
from £108 1s. 4d. down, 24
ments £20 4s. 0d. Free
House, Highfield, London, N.W.

Eastbourne — Queen of
Eighteen-room Regency House,
Hotel, Winter Garden. Ideal
nursing home, flats, or B/Sit
Pre-war rent: £325 p.a. ex.
years lease. Terms. Except.
Nursing Times, St. Martin's
W.C.2.

TO LET

Modern Furnished Flatlet,
room and smaller fully-equipped
dinette. All requirements provided
central area. FIN 3486/LAD

DRIVING TUITI

ROSE MOTO

Nurses—our experts
your shifts, giving driving
morning, noon or evening.
We know your problems
a 90 per cent. record of
Doctors and Nurses.

7 Gillingham Street, S.W.1
(Near Victoria Station).

MISCELLANEOUS

National Adoption Society
under the Adoption of Children
Act, 1949, arranges for the legal
babies, 47a Manchester Street,

"Nursing Times" Editorial and Publishing Offices, MACMILLAN & CO. LTD., ST. MARTIN'S STREET, LONDON, W.C.2. Telegrams: Publish, Lesquare, London. Editorial—WHItehall 4757; Advertisements—WHItehall 8831. Subscription rates: twelve months: inland £1 17s.; abroad £2. Special rates for College members (including of Associations affiliated to the College): twelve months: inland £1 10s. 6d.; abroad £1 13s. 6d. Single copies 9d. each post paid. Self-binder to hold 26 issues, 13s. 6d. post
Printed in Great Britain by E. T. HERON & CO. LTD., of Tottenham Street, London, W.1. July 22, 1960.

'Lorexane' No. 3 destroys head lice

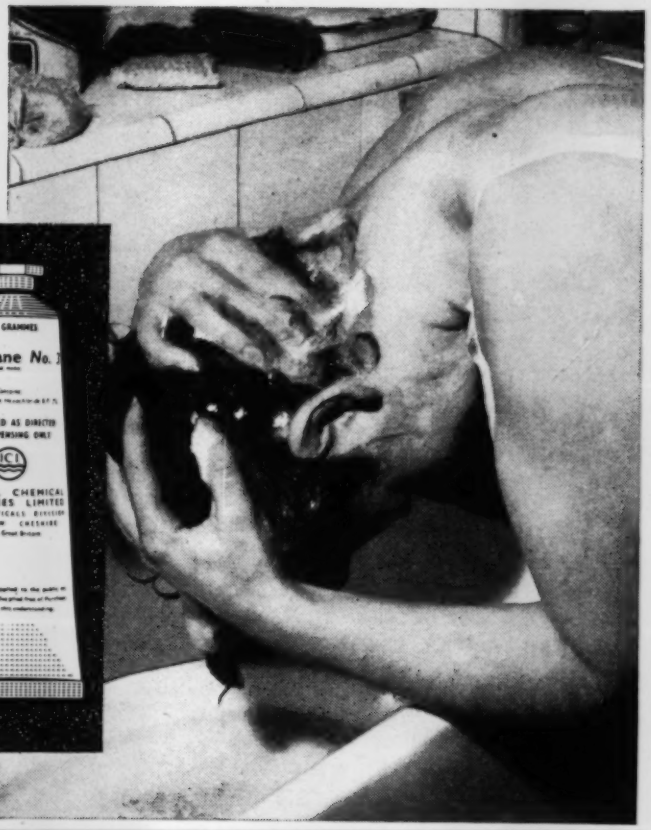

The lethal effect of Gamma BHC on head lice has been shown to be twenty times as great as D.D.T. and its killing time only thirty minutes compared with three hours for the latter compound.

'Lorexane' No. 3 contains 2% of Gamma BHC and has been designed to meet the need for an effective preparation which can be used discreetly by the whole family. It is simple to use and leaves the hair in a clean condition.

Unprecedented results were obtained with 'Lorexane' No. 3 in a large-scale trial carried out in the schools of a city in the North.*

'Lorexane' No. 3 is available in tubes of 50 grammes, presented as a dispensing pack for issue on prescription or to Public Health Departments for which special prices are available. One tube is sufficient for eight treatments or two treatments each for a family of four.

* *Lancet*, 1957, *i*, 640. *Nursing Times*, 1957, 412.

Lorexane No. 3

TRADE MARK

Basic N.H.S. cost for 50 gramme tube is 2/-.

ICI

Ph 25

IMPERIAL CHEMICAL INDUSTRIES LIMITED
PHARMACEUTICALS DIVISION WILMSLOW CHESHIRE

For all infants needing a low-fat* feed... Wilts Regal 'Half-Cream' Evaporated Milk the only milk of its kind

Butterfat	4.65%
Casein	7.5%
Lactalbumin and Lactoglobulin	1.2%
Lactose	12.0%
Total Solids	27.65%
Solids not fat	23.0%
Vitamin D,	40 I.U. per fluid oz.

This milk, specially formulated to meet the specific demands of premature, marasmic or other babies unable to tolerate a full-cream feed, has all the well-established advantages of evaporated milk for infant feeding—complete sterility, digestibility, accuracy and ease of mixing.

* *invaluable, too, for all adult "reduced fat" diets.*

Further information on request from

WILTS UNITED DAIRIES LTD · (*Nutrition Department*) · TROWBRIDGE · WILTS · *A Unigate Company*

'No Morning Sickness now I'm taking DROXALIN, Nurse'

'Good. I knew Droxalin would soon put you right. Morning Sickness and that terrible feeling of nausea quickly respond to Droxalin Tablets.'

'*Yes, and what* surprised *me was how easy and pleasant they are to take.*'

'That is one of the reasons Doctor prescribed them. He knows how important is Droxalin's palatability and freedom from grittiness in cases of nausea and sickness.'

How pleased are mothers-to-be to find a readily acceptable treatment providing relief from Sickness of Pregnancy and its accompanying feeling of nausea. Droxalin Tablets, widely prescribed by Doctors on NHS, are completely free from grittiness, extremely palatable and bring quick relief by rapid acid adsorption without harmful side effects. Droxalin is also most effective in Heartburn, Indigestion and Gastritis.

DOSAGE In sickness of Pregnancy: Two tablets chewed before rising rapidly adsorbs excess overnight acid accumulation giving relief from nausea. The dose may be repeated as desired.

ACTIVE INGREDIENTS
Dried Aluminium Hydroxide Gel, BP 2.5 grains.
Magnesium Trisilicate, BP 2.5 grains

PACKAGING In film strips of 6, in cartons of 30 tablets, enabling them to be carried hygienically in pocket or handbag.

PRICE TO PUBLIC 2/6 for 30 tablets.

DROXALIN

Regd.

ACID ADSORBENT

SAMPLES ON REQUEST TO · PHILLIPS, SCOTT & TURNER, LTD · 179, ACTON VALE, LONDON, W.3